OVERSIZE

Gc
929.2
W1585m
pt.2
1925892

REYNOLDS HISTORICAL
GENEALOGY COLLECTION

M. E.

ALLEN COUNTY PUBLIC LIBRARY
3 1833 02730 3210

Digitized by the Internet Archive
in 2019

https://archive.org/details/familyrecordofni02unse

Family Record

of

Nicholas Wallingford b-1619

& and his wife,

Sarah Travis b.1638

pt. 2

Binding Edge

THE PUBLIC LIBRARY
OF FORT WAYNE AND ALLEN COUNTY

OUR COAT IS THE WATERMARK
OF EXCELLENCE

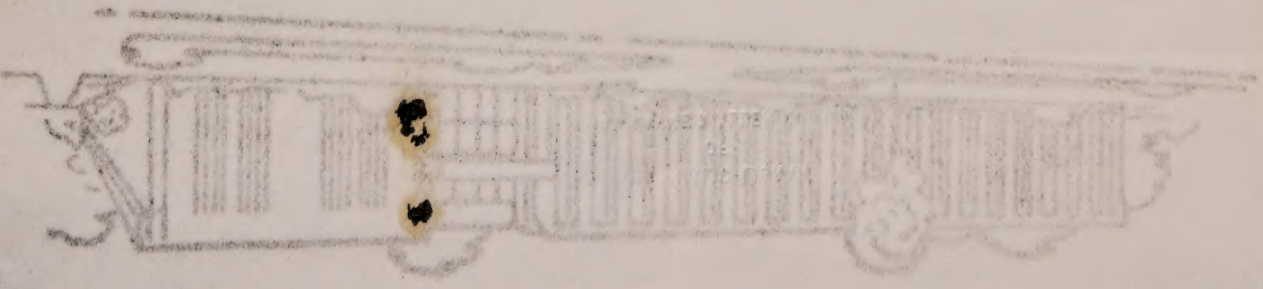

THE PUBLIC LIBRARY
OF FORT WAYNE AND ALLEN COUNTY

5574
9-1- Elva Fay Wallingford born July 24- 1912- married died

Children:

5575
9-2- Ruby Wallingford born April 24- 1916 married died

Children:

5576
8-8- George B Wallingofrd born Feb 4- 1889- married Dec 20- 1911- died Feb 25- 1942
Elizabeth Sahau born died
Children:
9-1- Edith-2- Donald

5577
9-1- Edith Wallingford born Aig 4- 1919- married June 21- 1940- died
Ralph Arnold born Jan 4- 1918- died
Children:
10-1- Sharon Ann

5577-1
10-1- Sharon Ann Arnold born Dec 1- 1942 married died

Children:

5578
9-2- Donald Wallingford born Feb 17- 1921- married Sept 12- 1942- died
Delpha Philip born died
Children:

5579
8-9- Bernard Wallingford born March 15- 1891- married March 27- 1912- died
Gettrude Breazle born Dec 21- 1895- died
Children:
9-1- Lenora-2- Howard-3- George

5580
9-1- Lenora Wallingford born Aug 12- 1914- married Sept 12- 1937- died
Ila Graber born Sept 5- 1919- died
Children:

5581
9-2- Howard Wallingford born March 24- 1916- married died
Viola Nichalson born died
Children:
10-1- Robert-2- Edward

1925892

11-5-78 R

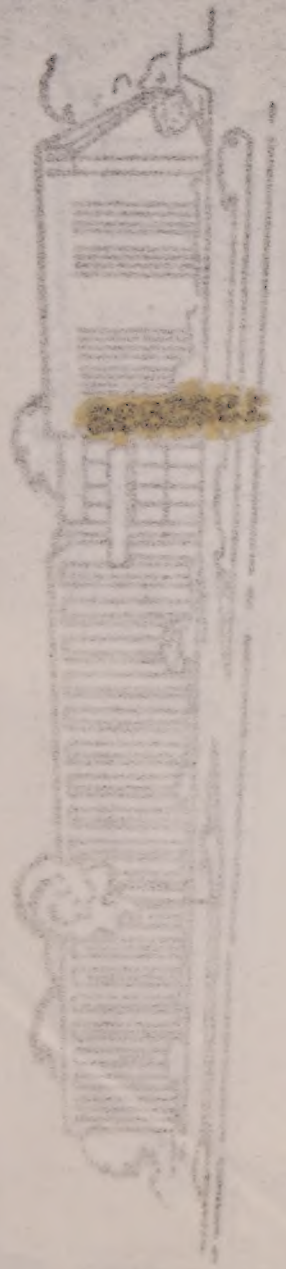

THE PUBLIC LIBRARY
OF FORT WAYNE AND ALLEN COUNTY

OUR COAL IS THE ATTAINMENT
OF EXCELLENCE

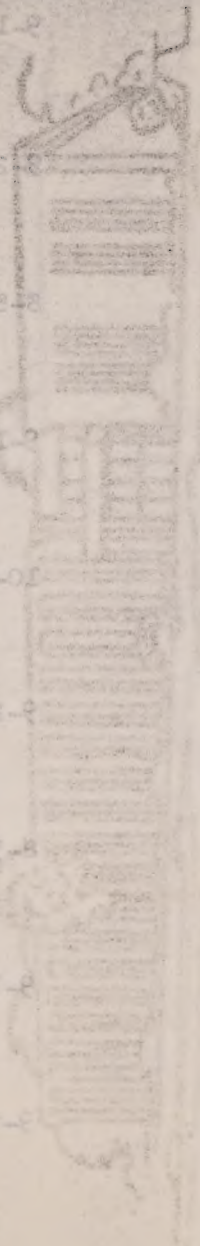

5581-1
10-1- Robert Wallingford born April 23- 1937- married died

Children:

5581-2
10-2- Edward Wallingford born Nov 24- 1938- married died

Children:

5582
9-3- George Wallingford born Feb 16- 1918- married July 21- 1941- died
Luciene Holtkamp born died
Children:

5583
8-10- Victoria Wallingford born Feb 3- 1893- married Sept 21- 1936- died
Frank Cafey born Sept 21- 1891- died
Children: None

5584
8-11- Mary Wallingford born Nov 5- 1895- married April 16- 1919- died
Perry Still born died
Children:
9-1- Henry

5585
9-1- Henry Still born Jan 26- 1920- married Aug 21- 1941- died
Charlene Droker born died
Children:

5586
8-12- Lacy Wallingford born Oct 9- 1899- married Dec 25- 1921- died
Muriel Brombaugh born died
Children:
9-1- Arlene-2- Betty-3- Irma

5587
9-1- Arlene Wallingford born June 15- 1923- married died

Children:

5588
9-2- Betty Wallingford born May 9- 1927- married died

Children:

5588-1
9-3- Irma Wallingford born March 23- 1930- married died

Children:

5589
7-4- James Mark Wallingford born July 9- 1857- married Sept 19- 1878- died Jan 12- 1907
Fannie Talbott born Oct 7- 1859- died April 12- 1914
Children:
8-1- Elizabeth-2- Alta-3- Worthy

5590
8-1- Elizabeth Wallingford born Dec 8- 1879- married Sept 21- 1902- died
Charles Schee born Feb 21- 1880- died June 6- 1917
Children:
9-1- Edna

5591
9-1- Edna Schee born April 3- 1907- married Aug 4- 1929- died
Foster C Fry
Children:
10-1- Barbara Patricia-2- Paul David

5591-1
10-1- Barbara Patricia Fry born Oct 31- 1934- married died

Children:

5591-2
10-2- Paul David Fry born Sept 19- 1938- married died

Children:

5592
8-2- Alta Wallingford born Jan 14- 1881- married Sept 26- 1900- died
Herschel Bruster 1st husb- born Feb 15- 1879- died April 7- 1918
Children:
9-1- Gladys

5593
9-1- Gladys Bruster born Sept 25- 1901- married Jan 10- 1934- died
Charles W Robertson born Nov 11- 1906- died
Children:
10-1- Donald-2- James

5593-1
10-1- Donald Robertson born Oct 28- 1934- married died

Children:

1- James Mark Wallingoford
2- Fannie(Talbott) Wallingford
3- Elizabeth Wallingford
4- Dorthy Wallingford
5- Alta Wallingford

5593-2
10-2- James Robertson born June 14- 1938- married died

Children:

5594
8-2- Alta Wallingford born Jan 14- 1881- married Oct 4- 1921- doed
John Storey 2nd husb- born Sept 16- 1887 died
Children:
9-1- Kenneth

5595
9-1- Kenneth Storey bornDec 22- 1922- married died

Children:

5596
8-3- Worthy Wallingford born April 12- 1884- married Sept 6- 1905- died
Mary Mayfield born Aug 7- 1883- died Sept 6- 1913-
Children:
9-1- Vera-2- Mabel

5596-1
9-1- Vera Wallingford bbrn Oct 3- 1909- married died

Children:

5596-2
9-2- Mabel Wallingford born Aug 17- 1913- married Feb 17- 1935- divorced Feb 4- 1940- died
Allie Smith born died
Children:
10-1- Charlotte

5596-2-1
10-1- Charlotte Smith born Feb 8- 1938- Married died

Children:

5596-A
8-3- Worthy Wallingford born April 12- 1884- married died
Hattie Peacock 2nd wife- born Oct 4- 1894- died
Children:
9-3- Helen-4- Charles-5- Lois Mae-6- Robert

5596-3
9-3- Helen Wallingford born Nov 11- 1918- married May 19- 1940- died
Harley Seth born Jam 31- 1920- died
Children:

55964

9-4- Charles Wallingford born April 19- 1920- married died

Children:

5596-5

9-5- Lois Mae Wallingford born April 17- 1927- married died

Children:

5596-6

9-6- Robert Wallingford born Nov 22- 1928- married died

Children:

Group - 95 - B

5597-1

5-6- James E Wallingford born Feb 18- 1818- married May 5- 1840- died Feb 18- 1869
Lucy A Hoover born April 12- 1827- died Aug 31- 1866
Children:
6-2- Alexander-3- Alvin-4- Taylor-5- Mattie -6- Lucy-7- Leander Reed

5597-1-1

6-2- Alexander Wallingford born married died

Children:

5597-1-2

6-3-Alvin Wallingford born married No died

Children:

5597-1-3

6-4- Taylor Wallingford born married died

Children:
7-1- Mattie Hendrick-2- Nora Dumm-3- Laura Margret-4- James-5- John Simpson
6- Glenn Chester

5597-1-3-1

7-1- Mattie Hendrick Wallingford born Sept 21- 1876- married No- died

Children:

5597-1-3-2

7-2- Nora Dumm Wallingford born married died
James G Waldrip born died
Children:

5597-1-3-3

7-3- Laura Margret Wallingford born Dec 27- 1881- married Nov 25- 1902- died Jan 7- 1920
George Perry Wharry born died
Children: None

5597-1-3-4

7-4- James Wallingford born died an infant

5597-1-3-5

7-5- John Simpson Wallingford born Nov 30- married died
Mattie Yonkman 1st Wife- born died
Children:
8-1- Barbara-2- Marshall A

5597-1-3-5-1

8-1- Barbara Wallingford born married died

Children:

5597-1-3-5-2
8-2- Marshall A Wallingford born Feb 4- 189 - married 1936- died

Children:

5597- 1-3-5-A
7-5- John Simpson Wallingford born Nov 30- married died
2nd wife born died

Children:

5597-1-3-6
7-6- Glenn Chester Wallingford born married died
Sue Soroull born died
Children:

5597-1-4
6-4- Mattie Wallingford born married No died

Children:

5597-1-5
6-5- Lucy Wallingford born married died
William A Parker born died
Children:
7-1- Earl Monroe-2- Ida Alice

5597-1-5-1
7-1- Earl Monroe Parker born married died
Nellie Hayden born died
Children:
8-1- Mauvine Margret

5597-1-5-1-1
8-1- Mauvine Margret Parker born married died
William Urban born died
Children: two adopted not of Wallingford blood line.

5597-1-5-2
7-2- Ida Alice Parker born married died
Leon Cook born died
Children:
8-1- Hazel-2- Beatrice-3- Floyd

5597-1-5-2-1
8-1- Hazel Cook born married died
Eddie Rogers born died
Children:
9-1-

5597-1-5-2-1-1
9-1- Rogers born married died

Children:

5597-1-5-2-1-2
9-2- Rogers born married died

Children:

5597-1-5-2-1-3
9-3- Rogers born married died

Children:

5597-1-5-2-2
8-2- Beatrice Cook born married died
Earl Childrs born died
Children:

5597-1-5-2-3
8-3- Floyd Cook born married died

Children:

5597-1-6
6-6- Leander Reed Wallingford born March 13- 1859- married Oct 24- 1883- died Jan 16- 1928
Lydia Ellen Cole born July 27- 1862- di ed July 12- 1933
Children:
7-1- William Alvin-2- Mamie A-3- Clara

5597-1-6-1
7-1-William Alvin Wallingford born 1886- married Jan 29- 1919- died
Ruth Pr tt born Jan 19- 1902 Ark- died
Children:
8-1- Edith-2- Floyd-3- Gilber-4- Ida-5- William-6- Jean-7- Paul-8- Fredrick-9- George
10- Ruth-11- Lamra

5597-1-6-1-1
8-1- Edith Wallingford born April 2- 1920- married July 11- 1936- died
Vernon Smith born died
Children:

5597-1-6-1-2
8-2- Floyd Wallingford born Aug 15- 1923- married died

Children:

5597-1-~~XIX~~-6-1-3
8-3- Wilber Wallingford born Dec 29- 1925- married died

Children:

5597-1-6-1-4
8-4- Ida Wallingford born May 23- 1929- married died

Children:

5597-1-6-1-5
8-5- William Wallingford II- born April 13- 1931- married died

Children:

5597-1-6-1-6
8-6- Jean Wallingford born Aug 18- 1932- married died

Children:

5597-1-6-1-7
8-7- Paul Wallingford born Dec 6- 1934- married died

Children:

5597-1-6-1-8
8-8- Fredrick Wallingford born March 19- 1936- married died

Children:

5597-1-6-1-9
8-9- George Wallingford born March 6- 1938- married died

Children:

5597-1-6-1-10
8-10- Ruth Wallingford born Oct 6- 1939- married died

Children:

5597-1-6-1-11
8-11- Laura Wallingford born May 7- 1941- married died

Children:

7-2- Mamie A Wallingford born 5597-1-6-2 married died

Children:

7-3- Clara Wallingford born 5597-1-6-3 married died

Children:

GROUP 99

Re written & corrections to April 10-47

6253

5-2- Prudance Wallingford- dau of Mark-~~II~~-I- son of Benjamin F-II- son of Benjamin-I- son of Nicholas-I
(Emegrant) born Aug 15- 1806- married died
Benjamin Bowman- 1st Husb- born died
Children:
1- one
_____ Anders- 2nd Husb- born died
Children:
6- no record

GROUP 100

6254

5-3- Nancy Wallingford- dau of Mark-I- son of Benjamin F- II- son of Benjamin-I- son of Nicholas-I-
(Emegrant) born 1808- married Feb 26 1826- died
John Peyton- born died 1847-Mason Co Ky
Children:
6-1- Sophia Wallingford- 2- Martha Ann- 3- ~~XXXXX~~ Salathiel- 4- Walter Warder-
5- Juliana- 6- Minerva- 7- George Alexander.

6255

6-1 - Sophia Wallingford Peyton- born married died

Children:

6256

6-2- Martha Ann Peyton- born married died

Children:

6257

6-3- Salathiel Peyton- born married died

Children:

6258

6-4- Walter Warder Peyton- born married died

Children:

6259

6-5- Juliana Peyton- born married died

Children:

6-6- Minerva Peyton- born married died

Children:

6261

6-7- George Alexander Peyton- born married died

Children:

GROUP 101

6262

5-4- Basil Wallingford- son of Mark-I- son of Benjamin F-II- son of Benjamin-I- son of Nicholas-I-
(Emegrant) born 1811 married May 9- 1835- died
Sophia Peyton- born died
Children:
No record.

GROUP 102

6263

5-5- Pheobe Wallingford- dau of Mark-I- son of Benjamin- II- son of Benjamin-I- son of Nicholas-I-
(Emegrant) born 1813 married June 9- 1829- died
John N Tayler- born died
Children:
6-1- Mark- 2- Jennie- 3- Samuel-

6264

6-1- Mark Taylor- born married died

Children:

6265

6-2- Jennie Taylor- born married died Jan 7- 1907
Eldridgr Bell- born died
Children:
7-1 Thomas Porter.

6266

7-1- Thomas Porter Bell- born Mar 7- 1863- m married Sept 25- 1906- died
Mary White- born died
Children:

6267

6267

6-3- Samuel Taylor- born Mar 16- 1838- married Dec 2- 1862- died
Lucy W Porter- born June 16- 1844- died
Children:
7-1- ~~[illegible]~~ Elizabeth Porter- 2- Henry Bruce.

6268

7-1- Elizabeth Porter Taylor- born Sept 13- 1866- married Jan 31- 1884- died
Samuel Rodger Williams- born May 13- 1863- died
Children:
8-1- Porter.

6269

8-1- Porter Williams- born Sept 27- 1897- married died
Children:

6270

7-2- Henry Bruce Taylor- born Mar 30 1873- married Aug 1893- died
Elizabeth McDonald- born died
Children:
8-1- Lucin Wilber

6271

8-1- Lucin Wilber Taylor- born Dec 15- 1894- married died
Children:

~~[illegible]~~

GROUP 103

6272

5-6- Mark Wallingford- II- son of Mark-I- son of Benjamin F- II- son of Benjamin- I- son of Nicholas-I- (Emegrant) born Sept 15- 1815 Jan 23- 1839- died Oct 4- 1842- killed in a horse powered mill near Mt Gilead- Ky-
Margret Layton, born April 29- 1817- died Mt Gilead, ky
Children:
6-1-William Henry.

6273.

6½1- William Henry Wallingford born Nov 4- 1840- married Dec 25- 1862- died
Nannie E Cummings born Nov 7- 1839- died June 2- 1913- Chicago, Ill.
Children:
7-1- Lulu-2- George C.

6274

7-1- Lulu Wallingford born Sept 7- 1865- married- Sept 24- 1889- died
Philip Irwin Holmes born June 2- 1861- died
Children:

6275

7-2- George C Wallingford born June 6- 1868- married Nov 21- 1893- died
Nellie M Longley born Dec 21- 1870- died
Children:
8-1- Charles Longley-2- Lulu-3- Elanor

6276

8-1- Charles Longley Wallingford born Sept 24- 1901- married died

Children:

6277

8-2- Lulu Wallingford born Nov 29- 1903- married died

Children:

6278

8-3- Elanor Wallingford born June 28- 1910- married died

Children:

6978 Apr 3 - In Orig - Extra - Apr 3 - 47

7-3- Mary Jane Highfield born July 1835- married July 19- 1848- died Jan 14- 1899
James Thomas born died
Children:
8-1- Margret Catherine-2- George Williams-3- Alfred Perry-4- Sarah Bell-5- Rachel Ann

6979

8-1- Margret Catherine Thomas born July 15- 1850- married Dec 6- 1866- died
Manuel David Applegate born Sept 17- 1840- died
Children:
9-1- James Henry-2- Mary Rachel

69-80

9-1- James Henry Applegate born Jan 27- 1868- married Aug 18- 1887- died
Lulu Bryant 1st wife born died
Children:
10-1- Carrie

6981

10-1- Carrie Applegate born Oct 28- 1888- married died

Children:

6982

9-1- James Henry Applegate born Jan 27- 1868- married Nov 4- 1897- died
Bertha Breeze 2nd wife born died
Children:
10-2- Marvin Henry-3- Ortis David-4- Lloyd Jerome-5- Bertie Carl-6- Myrtle Bell-7- Opal Irene
8- William Boyd-9- Amy Howard-10- Lena May-11- Lola Esther-12- Harry Lester

6983

10-2- Marvin Henry Applegate born Aug 7- 1899- married died

Children:

6984

10-3- Ortie David Applegate born March 13- 1901- married died

Children:

6985

10-4- Lloyd Jerome Applegate born Sept 23- 1902- married died

Children:

6986

10-5- Bertie Carl Applegate born May 5- 1904- married died

Children:

6987
10-6- Myrtle Belle-Applegate born Sept 7- 1905 married died

Children:

6988
10-7- Opal Irene Applegate born Nov 11- 1906- married died

Children:

6989
10-8- William Boyd Applegate born Sept 8- 1908 married died

Children:

6990
10-9- Amy Howard Applegate born June 2- 1910- married died

Children:

6991
10-10- Lena May Applegate born June 29- 1912- married died

Children:

6992
10-11- Lola Ethel Applegate born Aug 17- 1914- married died

Children:

6992-A
10-12- Harry Lester Applegate born married died

Children:

6993
9-3- Mary Rachel Applegate born Nov 5- 1872- married died
James Okey Call born died
Children:
10-1- Glen RaymOnd -2- Viola Gertrude-3- Iva Lue-4- Beulah-5- Elwood Howard

6994
10-1- Glen Raymond Call born married died

Children:

6995

6995
10-2- Viola Gertrude Call born Dec 29- 1895- married Jan 7- 1914- died
Blaine Tucker born Aug 8- 1902- died
Children:
11-1 Roy Virgil

6996
11-1- Roy Virgil Tucker born Aug 29- 1914- married died

Children:

6997
10-3- Iva Lue Call born April 12- 1899- married died

Children:

6998
10-4- Beulah Call born July 22- 1903- married died

Children:

6999
10-5- Elwood Howard Call born Oct 20- 1908- married died

Children:

7000
8-2- George William Thomas born Dec 24- 1852- married Dec 29- 1881- died
Rebecca Deatley born died
Children:
9-1- James Roscoe-2- Ollie Frank-3- Maud May-4- William Nesbert

7001
9-1- James Roscoe Thomas born Dec 11- 1881- married Dec 22- 1908- died
Cleo Ethel Breeze born Jan 17- 1890- died
Children:
10-1- Jewell-2- George Kenneth-3- Evelyn Francis

7002
10-1- Jewell Thomas born Noc 14- 1909- married died

Children:

7003
10-2- George Kenneth T homas bornOct 19- 1911- married died

Children:

7004
10-3- Evelyn Francis Thomas born Oct 9- 1913- married died

Children:

7005
9-2- Ollie Frank Thomas born June 27- 1899- married Feb 7- 1911- died
Lutie Grayoraft born died
Children:
10-1- Mary Elizabeth

7006
10-1- Mary Elizabeth Thomas born Aug 16- 1912- married died

Children:

7007
9-3- Maud May Thomas born Oct 29- 1883- married Dec 29- 1904- died
John E Rayburn born May 18- 1883- died
Children:
10-1- John Brooks-2- Elmer Thomas-3- Edgar

7008
10-1- John ~~XXXXXX~~ Brooks Rayburn born Nov 30- 1905- married died

Children:

7009
10-2- Elmer Thomas Rayburn born April 30- 1907- married died

Children:

7010
10-3- Edgar Rayburn born March 28- 1910- married died

Childrem:

7011
9-4- William Nesbert Thomas born May 7- 1892- married June 27- 1915- died
Elsie Hinton born July 19- 1887- died
Children:
10-1- Herbert Eugene

7012
10-1- Herbert Eugene Thomas born Oct 28- 1915- married died

Children:

7013

8-3- Alfred Perry Thomas born June 18- 1855- married June 22- 1885- died
Mary Armanda Jones born died
Children:
9-1- Mayme Irene-2- Dora Bell-3- Cornelius Omar-4- Alma Sue

7014

9-1- Mayme Irene Thomas born Dec 3- 1885 married died
Ollie Rayburn 1st husb born died Divorced
Children:
10-1- Clyde

7015

10-1- Clyde Rayburn born Jan 14- 1906- married died

Children:

7016

9-1- Mayme Irnen Thomas born Dec 3- 1885 married died
Kander Craig born died 2nd husb
Children:

7017

9-1- Mayme Irene Thomas Born Dec 3- 1885 married died
Alfred Swearinger born died 3rd husb
Children:
10-2- Boyd Thomas

70-18

10-2- Boyd Thomas Swearinger born March 29- 1916- married died

Children:

7019

9-2- Dora Bell Thomas born Sept 27- 1889- married died

Children:

7020

9-3- Cornelius Omar Thomas born Oct 27- 1891- married died

Children:

7021

9-4- Alma Sue Thomas born Nov 11- 1898- married died

Children:

7022
8-4- Sarah Bell Thomas born Jan23- 1858- married June 21- 1905- died
Joseph M Rayborn born March 28- 1863- died
No Children:

7023
8-5- Rachel Ann Thomas born Sept 28- 1860- married March 31- 1885- died
Benjamin Furlong Applegate born April 5- 1857- died
Children:
9-1- Mary Catherine-2- Ethel Mains-3- Mark

7024
9-1- Mary Carherine Applegate born March 1887- married died
Ralph Owens born died
Children:
10-1- Mable-2- Elwood

7025
10-1- Mable Owens born 1909- married died

Children:

7026
10-2- Elwood Owen born 1911- married died

Children:

7027
9-2- Ethel Mains Applegate born married died

Children:

7028
9-3- Mark Applegate born June 27- 1898- married died

Children:

Family of
James Mark Wallingford

1- James Mark Wallingford
2- Fannie(Talbott)Wallingford
3- Elizabeth Wallingford
4- Worthy Wallingford
5- Alta Wallingford.

1- James Mark Wallingford
2- Fannie(Talbott) Wallingford
3- Elizabeth Wallingford
4- Worthy Wallingford
5- Alta Wallingford

5597

5-7- Harriet Wallingford, dau of Joseph, son of Benjamin Franklin-II- son of Benjamin-I- son of Nicholas-I-
born Jan 15- 1807- married Oct 19- 1828- died
John Johnson, born died
Children:
6-1- William- 2- Linda- 3- Mary- 4- Sarah- 5- Clarinda- ~~3~~-6- Elizabeth Ellen.

5598

6-1- William Johnson, born Jan 16- 1841- married died Dec 27- 1910-
Clarica Thomas- 1st wife- born 1849- died Feb 6- 1873
Children:
7-1- Mary- 2- Hattie Catherine

5599

7-1- Mary Johnson, born July 9- 1868- married Nov 15- 1889- died
Alonzo L Muffitt- born Feb 1- 1857- died
Children:
8-1- Leonard L- 2- Edna M- 3- OliverH- 4- Carl C.

5600

8-1- Leonard L Muffitt- born Sept 7- 1890- married died

5601

8-2- Edna M Muffitt, born Sept 7- 1892- married died

5602

8-3- Oliver H Muffitt, born Oct 9- 1893- married (1) Frank McCaffrey, (2) Neil Carpenter (3) Alvin Bushnell died

5603

8-4- Carl C Muffitt, born July 19- 1896- married died

5604

7-2- Hattie Catherine Johnson- born Sept 29- 1870- married Dec 26- 1886- died
Willis Becker, born Dec 25- 1861- died
Children:
8-1- William Henry

5605

8-1- William Henry Becker- born July 9- 1888- married died

5606

6-1- William Johnson, born Jan 16- 1841- married Jan 29- 1873- died 1st wife Clarissa Thomas
Mary Francis Holland- 2nd wife- born Aug 2- 1856- died Jan 28- 1898. 3- 4- 5- Minnie Sailey
Children:
7-3- Clarinda Ellen- 4- John Right.

5607

5607
7-3- Clarinda Ellen Johnson, born Nov 3- 1875- married Feb 11- 1893- died
Clarence M Connelly, 1st husb- born June 27- 1863- died
Children:
8-1- Mabel Ethel- 2- Lenora Florance.

5608
8-1- Mable Ethel Connelly, born Nov 21- 1893- married died

5609
8-2- Lenora Frances Connelly, born Aug 19- 1896- married died

5610
7-4- John Right Johnson, born Jan 25- 1878- married Sept 22- 1897- died
Emma B Colyer, born July 15- 1877- died
Children:
8-1- Edward Leroy- 2- George Merwin- 3- Ada May- California 4- Donald Lee.

5611
8-1- Edward Leroy Johnson, born April 15- 1899- married died

5612
8-2- George Merwin Johnson, born Sept 13- 1900- married died

5613
8-3- Ada May Johnson- born Oct 9- 1904- married died

5614
8-4- Donald Lee Johnson- born Aug 22- 1916- married died

5615
6-2- Linda Johnson, born married died
Alex Payton- born died
Children:
7-1- William

5616
7-1- William Payton, born married died

5617
6-3- Mary Johnson, born Dec 9- 1832- married died Dec 25- 1907.
Oscar Ensor-1st husb- born died
Children:
7-1- Martha.

5618
7-1- Martha Ensor, born Nov 11- 1851- married Dec 29- 1880- died Sept 6- 1886.
Henry Arnold- born Dec 23- 1850- died
Children:
8-1- Annie Brown- 2- Hattie W- 3- William Proctor.

5619
8-1- Anne Brown Arnold, born Sept 26- 1881- married died

5620
8-2- Hattie Washington Arnold- born May 31- 1883- married Oct 29- 1901- died
Watt Mers, born died
Children:
9-1- Henry Arnold- 2- Roxie Ellen- 3- William Octavia- 4- Alonzo Paul- 5- Dorothy Jewel
6- Corner L- 7- Nancy.

5621
9-1- Henry Arnold Mers, born July 25- 1903- married died

5622
9-2- Roxie Ellen Mers- born Feb 23- 1905- married died

5623
9-3- William Octavis Mers, born Nov 26- 1906- married died

5624
9-4- Alonzo Paul Mers, born Nov 6- 1908- married died

5625
95- Dorothy Jewel Mers, born Oct 18- 1910- married died

5626
9-6- Corner L Mers, born Sept 22- 1914- married died

5627
9-7- Nancy Mers, born July 21- 1917- married died

5628
8-3- William Proctor Arnold- born June 2- 1886- married died

5629
6-4- Mary Johnson- born Dec 9- 1832- married Sept 19- 1854- died
George Washington Reeder, born 2nd husb- born Dec 3- 1821- died Feb 23- 1892.
Children:
7-2- Benjamin- 3- John William- 4- Elizabeth- 5- Joel Dudley- 5- Joel Dudley- 6- Hattie
7- Mary- 8- George Washington-II- 9- Alice Hambrick- 10- Oscar Boone.

5630
7-2- Benjamin Reeder born Aug 30- 1855- married died
Laura Allice Wallingford, born July 31- 1857- died
Children:
8-1- George Washington-III- 2- Elizabeth Maty.

5631

8-1- George Washington Reeder-III- born Feb 27- 1878- married Jan 20- 1896- died
Mattie B Hopper- born Mar 24- 1880- died
Children-
9-1- Amy Frances- 2- Elizabeth Augusta- 3- Mary Keith.

5632

9-1- Amy Frances Reeder, born June 15- 1899- married died
Charles Edward Taylor, born died
Children:

5633

9-2- Elizabeth Augusta Reeder, born April 24- 1904- married died

5634

9-3- Mary Keith Reeder, born Oct 14- 1914- married died

5635

8-2- Elizabeth Mary Reeder, born Oct 30- 1884- married Dec 25- 1900- died
Lindsey Wood, born died
Children:
9-1-Benjamin Burgess - 2- Allie Carvens.

5636

9-1- Benjamin Burgess Wood- born Jan 11- 1902- Married died

5637

9-2- Allie Caven Wood, born Sept 23- 1904- married died

5637

7-3- John William Reeder, born Sept 6- 1857- married Jan 15- 1885- died
Bettie Teager- born died
Children:
Lillie Bell-2- Benjamin Harrison- 3- ThomasTeager- 4- Annie May.

5638

8-1- Lillie Bell Reeder, born Aug 6- 1887- married Dec 29- 1905- died
Charles Hoard, born 1885- died
Children:
9-1- Edith B- 2- Charles- K

5639

9-1- Edith B Hoard, born Aug 29- 1913- married died

5640

9-2- Charles K Hoard-II- born Aug 28- 1915- married died

5641

8-2- Benjamin Harrison Reeder, born Mar 29- 1899- married Jan 28- 1914- died
Bertie Tully, born died
Children:
9-1- Evert.

5642
9-1- Evert Reeder, born Dec 31- 1914- married died

5643
8-3- Thomas Teager Reeder, born July 5- 1892- married died

5644
8-3- Annie May Reeder, born Jan 26- 1893- married died

5645
7-4- Elizabeth Reeder, born Jan 4- 1860- married Nov 11- 1879- died May 11- 1887.
Amos Owen Clarey- born May 22- 1857- died
Children:
8-1- Lillian Harkins.

5646
8-1- Lillian Harkins Clary, born June 4- 1881- married Sept 28- 1910- died
Austin Polley- born- June 7- 1860- died
Children:
9-1- Arelia May- 2- Jefferson Willard.

5647
9-1- Aurelia May Polly, born Mar 15- 1911- married died

5648
9-2- Jefferson Willard Polly, born Oct 8- 1915- married died

5649
7-5- Mary Reeder, born Oct 14- 1862- married Nov 24- 1881- died Feb 15- 1883-
Nelson Glascock, born Oct 5- 1857- died Nov 29- 1885-
Children:
8-1- Arthur.

5650
8-1- Arthur Glascock- born June 20- 1883- married Jan 20- 1903- died
Daisy Koffman, born Nov 2- 1882- ~~married~~ died
Children:
9-1- Jesse Thomas- 2- George Manning- 3- Boyd Monroe- 4- Eugene Earl.

5651
9-1- Jesse Thomas Glascock- born Nov 23- 1904- married died

5652
9-2- George Manning Glascock- born Aug 3- 1909- married died

5653
9-3- Boyd Monroe Glascock- born Mar 8- 1911- married died

5654

5654
9-4- Eugene Earl Glascock- born Dec 20- 1912- married died

5655
7-6- Joel Dudley Reeder, born Sept 18- 1865- married Sept 1- 1887- died
Catherine Browning- born June 26- 1868- died
Children:
8-1- John Henry- 2- Ethel May- 3- Nellie Jane- 4- Dollie May- 5- Everett Dudley-6- Amy Elizabeth.

5656
8-1- John Henry Reeder, born Sept 5- 1888- married Jan 25- 1912- died
Inez Clary, born Dec 30- 1892- died
Children:
9-1- Rodger.

5657
9-1- Rodger Reeder, born Dec 6- 1912- married died

5658
8-2- Edith May Reeder, born Dec 3- 1892- married Mar 22- 1910- died
D M Cornell, born June 2- 1888- died
Children:
9-1- Walter Earl- 2- Paul Donald- 3- Richard Gene.

5659
9-1- Walter Earl Cornell, born July 7- 1912- married died

5660
9-2- Paul Donell Cornell, born May 5- 1914- married died

5661
9-3- Richard Gene Cornell- born Dec 9- 1916- married died

5662
8-3- Nellie Jane Reeder, born Nov 25- 1896- married Sept 1912- died
Kellie Doss-born died
Children:
9-1- Emily Kathryn- 2- Franklin- 3- Marvin.

5663
9-1- Emily Kathryn Doss - born April 25- 1914- married died

5664
92- Franklin Doss- born Nov 1915- married died

5665
9-3- Marvin Doss- born May 1917- married died

5666
8-4- Dollie May Reeder- born Dec 23- 1902- married died

5667
8-5- Everett Dudley Reeder- born Feb 22- 1906- married died

5668
8-6- Amy Elizabeth Reeder- born Jan 16- 1911- married died

II 5669
7-7- George Washington Reeder, born Dec 21- 1867- married Oct 15- 1895- died
Lena Jones, born Oct 13- 1875- died Mar 6- 1909.
Children:
8-1- Mollie- 2- Carrie- 3- Maggie- 4- Ladie- 5- Henry- 6- Hattie.

5670
8-1- Mollie Reeder, born Oct 18- 1896- married died

5671
8-2- Carrie Reeder, born Oct 10- 1897- married died

5672
8-3- Maggie Reeder, born June 27- 1899- married died

5673
8-4- Ladie Reeder, born Dec 2- 1901- married died

5674
8-5- Henry Reeder, born Oct 12- 1903- married died

5675
8-6- Hattie Reeder, born May 13- 1907- married died

5676
7-8- Alice Hambric Reeder(twin) born Dec 21- 1867- married Mar 4- 1886- died
James Manford Wallingford, born July 5- 1865- died
Children:
8-1- Earl Benjamin- 2- James- 3- Pierce- 4- Lola King- 5- Lulu White- 6- Mary Serepta.

5677
8-1- Earl Benjamin Wallingford, born April 2- 1887- married died

5678
8-2- Pierce Wallingford, born Nov 10- 1889- married

5679
8-3- James A Wallingford, born June 22- 1891- married Oct 10- 1917- died
Lidia A Webb- born died
Children:

5680
8-4- Lola King Wallingford, born June 7- 1894- married died

5681
8-5- Lulu White Wallingford, born June 21- 1900- married died

5682
8-6- Mary Sereptha Wallingford- born Sept 10- 1902- married died

5683
8-7- Blanche Wallingford, born June 7- 1905- married died

5684
7-8- Hattie Reeder, born May 20- 1871- married 1888- died Aug 20- 1898.
Frank A Strode- born 1848- married died
Children:
8-1- Porter- 2 Strode.

5685
8-1- Porter Strode- born Oct 23- 1891- married April 11- 1912- died
Burdett Gordon- born Dec 22- 1884- died
Children:
9-1- Robert Morris.

5686
9-1- Robert Morris- born Strode, born Mar 29- 1913- married died

5687
8-2- Roy Strode, born Aug 11- 1894- married died
Annie Maud Seaman- born died
Children:
9-1- Mildred.

5688
9-1- Mildred Strode- born Nov 1- 1915- married died

5689
7-9- Oscar Boone Reader- born Aug 11- 1873- married Aug 2- 1892- died
Anne Corns- born Sept 15- 1874- died
Children:
8-1- Alexander Monroe- 2- Mamie- 3- Charles Thomas- 4- Mildred- 5- Alene Curtis-6- Julia Pearce
7- Flora B.

5690
8-1- Alexander Monroe Reeder, born Jan 28- 1893- married Sept 15- 1915- died
Mary Morrison- born Jan 16- 1898- died
Children:
9-1- Oscar Kenneth.

9-1- Oscar Kenneth Reeder, born Oct 2- 1916- married 5691 died

8-2- Mamie Reeder, born Dec 11- 1895- married 5692 died

8-3- Charles Thomas Reeder, born Feb 28- 1899- married 5693 died

8-4- Mildred Reeder, born Mar 21- 1901- married 5694 died

8-5- Alene Curtis Reeder, born Sept 10- 1905- married 5695 died

8-6- Julia Pearce Reeder, born Dec 23- 1907- married 5696 died

8-7- Flora B Reeder, born May 18- 1913- married 5697 died

6-4- Sarah Johnson, born Sept 29- 1843- married 5698 Dec 15- 1859- died
James K Rose, born Nov 5- 1835- died
Children:
7-1- Mary Bell- 2- Addison Monroe- 3- Martha Alice- 4- Oliver French- 5- James A Garfield
6- Iarenshin Grant- 7- Harriet Hays.

7-1- Mary Bell Rose- born Dec 20- 1860- married 5699 died Mar 8- 1900
Len Hinton- born died
Children:
8-1- Bryas- 2- Derumpal- 3- Elsie May- 4- Alma Hays.

8-1- Bryas Hinton- born married 5700 died

8-2- Derumpal Hinton born married 5701 died

8-3- Elsie May Hinton- born married 5702 died
William Nez Thomas- born died
Children:

8-4- Alma Hays Hinton, born married 5703 died

5704
7-2- Addison Monroe Rose- born Mar 1- 1864- married died

5705
7-3- Martha Alice Rose- born Sept ~~XXXXXX~~ 19- 1866- married died
Harmon Hinton, born died
Children:
8-1- Charles Monroe-

5706
8-1- Charles Monroe Hinton- born married died
Elsie Himes, born died
Children:
9-1- Douglas Monroe- 2-

7
5607
9-1- Douglas Monroe Hinton- born married died

7
5608
9-2- _____Hinton, born married died

~~56~~ 5709
7-4- Cliver Frances Rose, born Nov 2- 1873- married died

5710
7-5- James A Garfield Rose, born May 10- 1880- married died
Bertha Bell Thompson, born 1883- died
Children:
8-1- Walter Roseville- 2- Edith Hays- 3- Ethel May- 4- Mildred Monroe.

5711
8-1- Walter Roseville Rose, born Aug 26- 1905- married died

5712
8-2- Edith Hays Rose- born Aug 26- 1907- married died

5713
8-3- Ethel May Rose- born July 23- 1910- married died

5714
8-4- Millard Monroe Rose- born June 19- 1915- married died

5715
7-6- Iarenshin Grant Rose- born Sept 27- 1868- married died

5716
7-7- Hattie Hays Rose, born May 21- 1877- married died Dec 23- 1898.

6-5- Clarinda Johnson- born Nov 25- 1835- married 5717 died

6-6- Elizabeth Ellen Johnson, born 5718 married died June 15- 1871
William Breeze-II- born Aug 4- 1826-died Oct
Children:
7-1- William Oscar- 2- Jerome- 3- Charles- 4- Reason- 5- Josiah- 6- Robert-7- Alice Ann
8- Mary Malinda.

7-1- William Oscar Breeze- born June 15- 1851- married Dec 23- 1873- died 5719
Louise Smith Williams, born May 11 1854- died July 13 -1913.
Children:
8-1- Henry Clay- 2- Charles Thomas- 3- Mary Frances- 4- Ella May- 5- Florance Reed-
6- Orville- 7- Elizabeth Mable.

8-1- Henry Clay Breeze- born May 11- 1875- married 5720 died
Tillie Morgan- born died
Children:
9-1- Archie- Monroe- 2- William-3- Hattie May- 4- Lovel- 5- Cecil

9-1- Archie Monroe Breeze, born Aug 1898- married 5721 died
Katie Miller, born died
Children:

9-2- William Breeze- born May 1901- married 5722 died

9-3- Hattie May Breeze, born Aug 1904- married 5723 died

9-4- Loval Breeze, born Feb 22- 1907- married 5724 died

9-5- Cecil Breeze- born May 1910- married 5725 died

8-2- Charles Thomas Breeze- born June 21- 1878- married Feb 15- 1900- died 5726
Bertie Jones, born Oct 10- 1882- died
Children:
9-1- Roy Clark- 2- Maggie Bell- 3-3- Helen Boyd- 4- Grace Maud- 5- Lena Elizabeth-
6- Carl Glen- 7- Lulu May- 8 Alexander Monroe.

9-1- Roy Clark Breeze, born Sept 27- 1900- married 5727 died

9-2 Maggie Bell Breeze, born May 19- 1902- married 5728 died

9-3- Helen Boyd Breeze- born April 19- 1905- married 5729 died

9-4- Grace Maud Breeze, bornxx July 13- 1907- married 5730 died

9-5- Lena Elizabeth Breeze, born Sept 19- 1909- married 5731 died

9-6- Carl Glen Breeze- born Mar 5- 1911- married 5732 died

9-7- Lulu May Breeze- born Mar 25- 1913- married 5733 died

9-8- Alexander Monroe Breeze- born Aug 31- 1916- married 5734 died

8-3- Mary Frances Breeze- born Sept 17- 1880- married Sept 5735 1900- died
Henry Clary- born died
Children:
9-1- James- 2- Herold- 3- Harry Douglas.

9-1- James Clary- born July 1- 1901- married 5736 died

9-2- Herold Clary, born Apr 1907- married 5737 died

9-3- Harry Douglas Clary- born June 1915- married 5738 died

8-4- Ella May Breeze born Aug 25 1882- married Feb 15- 1900- died 5739
George Washington Breeze- born July 13- ~~1882~~- 1875- died
Children:
9-1- Wendell Gray- 2- Beulah Florance- 3- Opal Lucile- 4- Mary Gladys- 5- Naoma Elizabeth.

9-1- Wendell Gray Breeze- born June 19- 1901- married 5740 died

9-2- Beulah Florance Breeze- born June 11- 1903- married 5741 died

9-3- Opal Lucile Breeze- born Aug 10- 1907- married 5742 died

9-4- Mary Gladys Breeze- born May 18- 1909- married 5743 died

9-5- Naoma Elizabeth Breeze- born Nov 8- 1914- married 5744 died

8-5- Florance Reed Breeze- born Nov 29- 1894- married Dec 31- 1913- died 5745
Russell Davenport- born died
Children:
9-1- Christine

9-1- Christine Davenport- born Jan 20- 1914- married 5746 died

8-6- Orval Breeze- born July 28- 1893- married June 13- 1914- died 5747
Emma V Prather- born died
Children:
9-1- Mable Maxine.

9-1- Mable Maxine Breeze- born 5748 married died

8-7- Elizabeth Mable Breeze- born July 2- 1895- married Jan 12- 1916- died 5749
Ira Bowman Applegate- born sept 23- 1894- died
Children:
9-1- Elizabeth Katherine ~~Applegate~~

9-1- Elizabeth Katherine Applegate- born Jan 3- 1917- married 5750 died

7-2- Jerome Breeze- born Nov 14- 1856- married Mar 31- 1884- died 5751
Martha Vinson- born died
Children:
8-1- Bertha Belle-2- Mary Elizabeth- 3- Joseph Robert- 4- Anna May.

8-1- Bertha Belle Breeze- born Dec 31- 1877- married Nov 4- 1897- died 5752
James Henry Applegate- born died
Children- 11
See:- # 5462

5753
8-2- Mary Elizabeth Breeze- born Apr 24- 1885- married died
Allen Ruark- born died
Children:
9-1- Hattie May- 2- Robert Henry.

5754
9-1- Hattie May Ruark- born June 9- 1908- married died

5755
9-2- Robert Henry Ruark, born Feb 8- 1913- married died

5756
8-3- Joseph Robert Breeze- born Mar 14- 1886- married Dec 1913 died
Hattie Garrett- born died
Children:
9-1- Genevia Clare- 2- Windell Estelle.

5757
9-1- Genevia Clara Breeze- born married died

5758
9-2- Windell Estella Breeze- born married died

5759
8-4- Anna May Breeze- born Sept ~~10~~-20- 1888- married died
Leslie Applegate- born died
Children:

5760
7-3- Charles Breeze- born Mar 9- 1860- married April 25- 1882- died
Anna Burton- born Oct 26- 1864- died
Children:
8-1- Estelle Clarance- 2- Omar Clifton- 3- Ralph Henry- 4- Mary Alice- 5- Mont Manning-
6- Fred Davis.

5761
8-1- Estelle Clarance-Breeze- born Jan 25- 1883- married July 25- 1917- died
Martha Schaffer, born died
Children:

5762
8-2- Omar Clifton Breeze, born May 10- 1891- married May 31- 1917- died
Effie Hayslip- born died
Children:

5763
8-3- Ralph Henry Breeze- born Oct 7- 1893- married died

5764

5764
8-4- Mary Alice Breeze- born May 5- 1894- married died
Browning Webb, born died
Children:
9-1- Inez- 2- Howard.

5765
9-1- Inez Webb, born Feb 23- 1916- married died

5766
9-2- Howard Webb- born May 23- 1917- married died

5767
8-5- Mont Manning Breeze- born June 26- 1897- married died

5768
8-6- Fred Davis Breeze- born April 12- 1899- married died

5769
7-4- Reason Breeze- born married died
Julia Ann Breeze- born May 19- 1868- died
Children:
8-1- William- 2- Amy Laura.

5770
8-1- William Breeze- born Mar 2- 1890- married July 20- 1914- died
Lola Sowards born Aug 1897- died
Children:
9-1- Elizabeth Mildred.

5771
9-1- Elizabeth Mildred Breeze, born May 5- 1915- married died

5772
8-2- Amy Laura Breeze- born May 25- 1893- married June 8- 1912- died
Allen Prather- born died
Children:
9-1- Edith- 2- Elmer Thomas

5773
9-1- Edith Prather- born Sept 21- 1913- married died

5774
9-2- Elmer Thomas Prather, born 1915- married died

5775
7-5- Mary Eliza Nash- born Feb 28- 1876- marr died Aug 5- 1902
Joseph Breeze- born Mar 4- 1894- married Mar 8- 1920 died
Children:
8-1- Irene.

5776
8-1- Irene Breeze- born- July 11- 1894- married Oct 11- 1911- died
William Gilbert Strode- born Mar 7- 1888- died
Children:
9-1- Lulu Myrtle- 2- William Calvert- 3- James Brooks- 4- Christine- 5- Herold Lewis.

5777
9-1- Lulu Myrtle Strode- born Aug 1912- married died

5778
9-2- William Calvert Strode-II- born Sept 1913- married died

5779
9-3- James Brooks Strode- born Oct 1914- married died

5780
9-4- Christine Strode- born Dec 1915- married died

5781
9-5- Herold Lewis Strode- born Mar 1917- married died

5782
7-6- Robert Breeze- born married died
_____Baxter- born died
Children:
8-1- Noah. 2

5783
8-1- Noah Breeze- born married died

5784
8-2- _____Breeze- born married died

5785
7-7- Alice Ann Breeze- born married died
Andrew Merns, born died
Children:
5786
8-1- Mamie- 2- Anna Stacey- 3- Lucy- 4- Hugh.

5786
8-1- Mamie Merns, born married died
John McDonald- born died
Children:
9-1- Frank

5787
9-1- Frank McDonald, born married died

5788

5788
8-2- Anna Stacey Merns, born married died
Robert Taylor, born died
Children:

5789
8-2 Anna Stacy Merns, born married died
Dr _____Smith- 2nd husb- born died
Children:

5790
8-3- Lucy Merns, born married died
David Conley, born died
Children:

5791
8-4- Hugh Mearns, born married died
_____Foreman- 1st wife- born died
Children:

5792
8-4- Hugh Merns- born married died
_____Martin- 2nd wife- born died
Children:

5793
7-8- Mary Malinda Breeze- born Mar 19- 1866- married died
Leander Cox Triplett- born died
Children:
8-1- Annie Lee- 2- Avery- 3- Jessie Hamilton- 4- Emma Alice- 5- Robert.

5794
8-1- Annie Lee Triplett, born Feb 13- 1888- married Mar 25- 1909- died
Denny Hinton- born died
Children:

5795
8-2- Avery Triplett- born married died

5796
8-3- Jessie Hamilton Triplett- born married died

5797
8-4- Emma Alice Triplett, born Sept 11- 1900- married died

5798
8-5- Robert Triplett- born April 2- 1904- married died

5799

5-8- Joseph Thornton Wallingford, son of Joseph, son of Benjamin F-II- son of Benjamin-I-son of Nicholas -I-
born married died
Malinda Hull, born died
Children:
6-1- Joseph Samuel-III- 2- Juliana- 3- Mary Aetna- 4- James Harvey- 5- Sarah Elizabeth.

5800

6-1- Joseph Samuel Wallingford-III- born Dec 16- 1829- married Oct 5- 1848- died Oct 28- 1874.
Helen Morrison- born Jan 8- 1833- died Apr 23- 1899.
Children:
7-1- Joseph William-IV-2- John- 3- Charles- 4- Rolley- 5- Helen- 6- lee- 7- Elizabeth-
8- Frank- 9- Linnie.

5801

7-1- Joseph William Wallingford-IV- born April 20- 1850- married Mar 16- 1876- died
Ella Pickett Summers, born July 6- 1854- died
Children:
8-1- William- 2- Ira McCann- 3- Harry- 4- Charles Flickering- 5- Lillie May- 6- Nannie Hamilton
7- George Summers- 8- Lena Lewis.

5802

8-1- William Wallingford, born Sept 1- 1877- married July 2- 1912- died
Elizabeth Snell- born Oct 12- 1885- died
Children:

5803

8-2- Ira McCann Wallingford- born Nov 4- 1879- married died
Mamie Perkins, born died
Children:

5804

8-3- Harry Wallingford(Att) born June 7- 1881- married died
Jessie Watts, born June 8- 1891- died
Children:
9-1- Harry Warren-II- 2- Charles Watts- 3- Rosella- 4- Faith- 5- Joseph William-V-- 6- Nancy Allen

5805

9-1- Harry Warren Wallingford-II- born June 9- 1920- married died

5806

9-2- Charles Watts Wallingford, born Jan 31- 1922- married died

5807

9-3- Rosella Wallingford, born Sept 28- 1923- married died

Old Home of
JOSEPH THORNTON WALLINGFORD
MT GILEAD- KENTUCKY.
June 1941.

5808
9-4- Faith Wallingford, born May 30- 1925- married died

5809
9-5- Joseph William Wallingford-V- born April 10- 1926- married died

5810
9-6- Nancy Allen Wallingford, born Aug 16- 1930- married died

5811
8-4- Charles Fickling Wallingford, born Mar 12- 1883- married Mar 28- 1903- died
Lida L Myall- born May 3- 1883- died
Children:
9-1- Henry James-III- 2- Mary Myall- 3- Joseph William-VI- 4- Ella Dee- 5- Milton- 6- Marion(twins)

5812.
9-1- Harry James Wallingford,III- born June 4- 1904- married died
_____, born died
Children:
10-1- Dorothy.

5813
10-1- Dorothy Wallingford, born married died

5814
9-2- Mary Myall Wallingford, born Apr 7- 1906- married died

5815
9-3- Joseph William Wallingford-VI- born April 3- 1908- married died

5816
9-4- Ella Dee Wallingford, born Nov 13- 1912- married died

5817-
9-5- Milton Wallingford(twin) born married died

5818
9-6- Marion Wallingford, (twin) born married died

5819
8-5- Lillie Mae Wallingford, born Nov 12- 1884- married died
A J Roberts, born died
Children:

5820
8-6- Nannie Hamilton Wallingford, born June 1- 1887- married died

5821
8-7- George Summers Wallingford, born Jan 21- 1889- married Sept 26- 1911- died
Wanda B Schmidt- born Sept 26- 1893- died
Children:
9-1- Wanda B- 2- George-II-

5822
9-1- Wanda B Wallingford, born Jan 20- 1913- married died

5823
9-2- George Wallingford-II- born Oct 19- 1914- married died

5824
8-8- Lena Lewis Wallingford, born April 17- 1892- married June 16- 1914- died
William Earl Hambrick-II- born died
Children:
9-1- William Earl-III- 2- Genevieve- 3- Mary Elizabeth.

5825
9-1- William Earl Hambrick- III- born Jan 4- 1916- married died

5826
9-2- Genevieve Hambrick- born married died

5827
9-3- Mary Elizabeth Hambrick- born Mar 11- 1927- married died

5828
7-2- John Wallingford, born Nov 2- 1853- married Mar 16- 1876- died
Pettie Turner Wood, born Nov 10- 1856- died
Children:
8-1- Mary Elizabeth- 2- Wood Ward- 3- Ethel Machir- 4- John Turner- 5- Margret Love-
6- Lillian Morrison- 7- Robert Glen- 8- Roy Clifton.

5829
8-1-Mary Elizabeth Wallingford, born Dec 3- 1876- married Dec 18- 1902- died
William Reese Clark- born died
Children:
9-1- John Wallingford.

5830
9-1- John Wallingford Clark- born married died

5831
8-2- Wood Ward Wallingford, born Feb 8- 1879- married June 28- 1911- died
Nancy Sue Tucker- born July 17- 1881- died
Children:
9-1- Elizabeth Wood- 2- Wood

5832
9-1- Elizabeth Wood Wallingford, born Aug 22-1912- married died.

5833
9-2- Wood Wallingford- born Aug 1915- married died

5834
8-3- Ethel Machir Wallingford, born Sept 6- 1881- married died

5835
8-4- John Turner Wallingford-II- born Dec 28- 1884- married died
Gertrude Galbraith- born died
Children:
~~5836~~

5836
8-5- Margret Love Wallingford, born Dec 31- 1891- married June 24- 1914- died
John Stanley Weaver, born died
Children:
9-1- John Stanley-II

5837
9-1- John Stanley Weaver-II- born June 2- 1915- married died

5838
8-6- Lillian Morrison Wallingford, born Jan 8- 1896- married died

5839
8-7- Robert Glen Wallingford, born July 30- 1898- married died

5840
8-8- Roy Clifford Wallingford, born Dec 21- 1902- married died

5841
7-3- Charles Wallingford, born Feb 8- 1856- married Feb 2- 1892- died
Fannie Barker Wood, born died
Children:
8-1- May Warder- 2- Ward Wood.

5842
8-1- May Warder Wallingford, born June 13- 1893- married May 29- 1917- died
Eugene Boyd- born died
Children:
9-1- Ward W- 2- Eugenia Frances.

5843
9-1- Ward W Boyd, born married died

5844
9-2- Eugenia Frances Boyd, born married died

5845
8-2- Ward Wood Wallingford, born Mar 13- 1897- married died

5846
7-4- Rolly Wallingford, born Oct 6- 1857- not married- died

5847
7-5- Helen Wallingford, born Nov 1- 1859- not married- died

5848
7-6- Lee Wallingford, born Mar 19- 1864- not married- died Mar 23- 1901.

5849
7-7- Elizabeth Wallingford, born July 15- 1866- married Jan 6- 1897- died
Charles Edwin Gibbins, born Oct 28- 1870- died
Children:
8-1- Mary Alice- 2- Nettie Emeline- 3- James W- 4- Elizabeth R- 5- Charles Thomas.-6- Anna Lucile.

5850
8-1- Mary Alice Gibbins, born Dec 26- 1898- married died

5851.
8-2- Nettie Emeline Gibbins, born June 24- 1901- married died

5852
8-3- James Wallingford Gibbins, born Apr 4- 1903- married died

5853
8-4- Elizabeth Ridgeway Gibbins, born Aug 25- 1904- married died

5854
8-5- Charles Thomas Gibbins, born Dec 11- 1905- married died

5855
8-6- Anna Lucile Gibbins, born Dec 15- 1911- married died
Robert Ranger Boyd, born died
Children:

5856
7-8- Frank Wallingford, born Oct 1- 1868- married died

5857
7-9- Linnie Wallingford, born Sept 1- 1870- married died

5858
6-2- Juliana Wallingford, born July 19- 1832- married July 19- 1849- died Feb 2- 1890.
W A Morrison(Rev)- born July 15- 1830- died Nov 26- 1903.
Children:
7-1- Anna- 2- Mariah- 3- Lida- 4- James Wallingford- 5- William.

5859
7-1- Anna Morrison, born Aug 25- 1851- married Sept 30- 1875- died
Robert Cochran- born Feb 11- 1848- died
Children:
8-1- Flora- 2- Myrtle- 3- Pearl- 4- Early S

5860
8-1- Flora Cochran- born Aug 12- 1874- married died
J H Harmon, born died
Children:
9-1- Gladys- 2- J H- II

5861
9-1- Gladys Harmon- born Jan 1909- married died

5862
9-2- J H Harmon-II- born 1915- married died

5863
8-2- Myrtle Cochran- born Nov 12- 1879- married died
L B Spencer- born died
Children:
9-1- James.

5864
9-1- James Spencer- born July 1909- married died

5865
8-3- Pearl Cochran- born Feb 2- 1882- married died
Samuel F Fleming born died
Children:
~~5866~~
9-1- Franklin

5866
8-4- Earl G Cochran- born Sept 25- 1884- married died
_____Tanner, born died
Children:
~~5867~~
9-1- Mildred.

5867
9-1- Mildred Cochran- born married died

5868
8-5- Lida Morrison- born not married- died

5869
~~8-6-~~ Mariah Morrison- born married died
7-2 William Cochran- born died
Children:

5870
7-3- Lida Morrison- born married died

5871
7-4- James Wallingford Morrison- born Mar 5- 1862- married Mar 23- 1886- died
Cerestus Dayton, born died
Children:
8-1- Gladys- 2- William Hildrith.

5872
8-1- Gladys D Morrison, born May 20- 1888- married died
J C Buchanan, born died
Children:

5873
8-2- William Hildrith Morrison- born Jan 15- 1893- married died
Clara Connor- born Oct 19- 1896- died
Children:
9-1- Elanor- 2- Elizabeth Warder.

5874
9-1- Elanor Morrison- born July 5- 1915- married died

5875
9-2- Elizabeth Warder Morrison- born Feb 7- 1917- married died

5876
7-5- William Morrison- born Nov 21- 1865- married May 20- 1898- died.
Adah Deming, born 1876- died
Children:
8-1- Deming Warder,

5877
8-1- Deming Warder Morrison, born Jan 8- 1903- married died

5878
6-3- Mary Etna Wallingford, born Aug 9- 1834- married Jan 31- 1851- died Sept 25- 1875.
Basil Calvert- born Feb 24- 1830- died
Children:
7-1- Malinda Elizabeth- 2- Angeline- 3- Sarah Millie- 4- Charles- 5- Elizabeth Armanda-
6- George William- 7- Price.

5879
7-1- Malinda Elizabeth Calvert- born Jan 12- 1852- married Sept 1882- died Dec 1913.
William B Shafer (MD)- born June 16- 1835- died Feb 29- 1892.
Children:
8-1- Wade Calvert- 2- Bessie Mae- 3- Geneva Barr- 4- Logan Basil.

5880

5880
8-1- Wade Calvert Shaffer, born Aug 22, 1883- married Nov 18- 1907- died
Anna Stell McCabe- born Dec 25- 1882.- died
Children:
9-1- Calvert - McCabe.

5881
9-1- Calvert Shaffer, born married died

Graduated U.S.Naval Acadamy- Class of ~~1938~~ 1938.

5882
9-2- McCabe Shaffer- born married died

5883
8-2- Bessie Mae Schaffer, born Oct 6- 1884- married Nov 17- 1907- died
Ralph Leroy Barrett, born Sept 6- 1872- died
Children:
9-1- Geneva Irene- 2- Leta Eldora.

5884
9-1- Geneva Irene Barrett- born April 30- 1909- married died

5885
9-P- Letha Eldora Barrett, born Nov 2- 1910- married died

5886
8-3- Geneva Barr Shaffer, born Oct ~~23~~ 25- 1886- married died

5887
8-4- Logan Basil Shaffer, born Sept 27- 1891- married died

5888
7-2- Angeline Calvert- born married died
Charles Calvert- born died
Children:
8-1- Clarance.

5889
8-1- Clarance Calvert- born married died
Mollie Brammel- born died
Children:

5890
7-3- Sarah Millie Calvert- born Aug 19- 1855- married June 9- 1879- died May 16- 1904.
Thomas Jefferson Jones, born Dec 16- 1853- died
Children:
8-1- Price Calvert- 2- Benjamin Claud- 3- Thomas Wallingford.

5891
8-1- Price Calvert Jones, born Oct 29- 1879- married Dec 21- 1910- died
Rose Ellen Housh- born died
Children:

5892
8-2- Benjamin Claud Jones, born Aug 7- 1882- married Jan 3- 1910- died
Dollie Elizabeth Coghill- born Nov 12- 1888- died
Children:
9-1- Claudia Elizabeth.

5893
9-1- Claudia Elizabeth Jones, born Dec 26- 1912- married died

5894
8-3- Thomas Wallingford Jones, born Sept 9- 1888- married June 18- 1906- died
Grace Mildred Fowler, born Mar 20- 1888- died
Children:
9-1- Herold Wallingford- 2- Sarah Mills.

5895
9-1- Herold Wallingford Jones, born Oct 12- 1907- married died

5896
9-2- Sarah Mills Jones, born Aug 15- 1910- married died

5897
7-4- Charles Thomas Calvert, born Aug 24- 1859- married Dec 30- 1885- died Aug 26- 1914.
Lizzie Kirk, born Oct 20- 1866- died
Children:
8-1- Harry Hayes- 2- Clinton Campbell- 3- Joseph Nicholas- 4- Anna Triplett-5- Herman Lysle
6- Elizabeth Duff.

5898
8-1- Harry Hayes Calvert- born Nov 25- 1886- married Oct 18- 1906- died
Lida Belle Reynolds, born June 16- 1888- died
Children:
9-1- Reynolds- 2- Joseph.

5899
9-1- Reynolds Calvert- born Mar 9- 1916- married died

5900
9-2- Joseph Calvert, born married died

5901
8-2- Clinton Campbell Calvert- born May 26- 1886- married Feb 22- 1914- died
Catherine Buckley- born died
Children:
9-1- Charles Clinton- 2- William- 3- Mary Bell.

5902
9-1- Charles Clinton Calvert- born Jan 16- 1916- married died

5903
9-2- William Calvert- born married died

9-3- Mary Bell Calvert- born 5904 married died

8-3- Joseph Nicholas Calvert- born Nov 25 1893- 5905 married-no- died Sept ~~xxx1917~~- 30- 1918- Breast-France

Served 813 Pioneer Inf- World War-I- A.E.F.

8-4- Anna Triplett Calvert- born Dec 27- 1895- 5906 married Sept 1- 1917- died
John L Threlkeld- born died
Children:

8-5- Herman Lysle Calvert- born April 8- 1898- 5907- married died
May Vaught- born died
Children:

8-6- Elizabeth Duff Calvert- born July 27- 1900- 5908 married died

7-5- Lizzie Armanda Calvert- born Sept 4- 1865- 5909 married July 14- 1883- died
George Washington Calvert- born Feb 27- 1859- died 1936.
Children:
8-1- Mary Etna- 2- Bessie Lee- 3- Maud Estelle- 4- Mae- 5- Nolen-6- Stanley- 7- Malinda Elizabeth

8-1- Mary Etna Calvert- born May 30- 1884- 5910 married Aug 24- 1901- died
Lee Hunter Wood- born Jan 9- 1879- died
Children:
9-1- Randolph C- 2- Vivian Maud- 3- Liola Lee- 4- Lulu Calvert.

9-1- Randolph O Wood, born June 14- 1903- 5911 died Sept 9- 1903.

9-2- Vivian Maud Wood- born July 3- 1904- 5912 married died

9-3- Viola Lee Wood- born Nov 20- 1906- 5913 married died

9-4- Lulu Calvert Wood- born June 13- 1908- 5914 married died

8-2- Bessie Lee Calvert- born July 14- 1886- 5915 married Nov 30- 1911- died
Charles A Hartley- born died
Children:
9-1- Wilber Price.

5916
9-1- Wilber Price Hartley, born Oct 21- 1913- married died

5917
8-3- Maud Estell Calvert- born July 9- 1888(twin)- married April 10- 1912- died
Roscoe Lloyd Fulk- born May 6- 1884- died
Children:
9-1- John Elburn.

5918
9-1- John Elburn Fulk- born Sept 21- 1913- married died

5919
8-4- May Calvert, born July 9- 1888(twin)- married-no- died Jan 19- 1890

5920
8-5- Nolen Calvert- born July 31- 1890- married died

5921
8-6- Stanley Calvert- born Jan 15- 1893- married died

5922
8-7- Malinda Elizabeth Calvert- born Feb 10- 1900- married died

5923
7-6- George William Calvert- born Nov 30- 1866- married Oct 14- 1888- died
Nettie Lee Whaley- born Mar 28- 1865- died March 4- 1931.
Children:
8-1- Oma Pearl- 2- Ola Paul- 3- George William.

5924
8-1- Oma Pearl Calvert- born July 12- 1890- married Nov 9- 1910- died
James H Cree- born June 18- 1876- died
Children:
9-1- George W- 2- Ada Ellison.

5925
9-1- George W Cree- born July 15- 1911- married died
Christene Stevens- born died
Children:
10-1-aJanette.

5926
10-1- Janette Cree- born July 7- 1934- married died

5927
9-2- Ada Ellison Cree- born Jan 12- 1913- married died
Raymond Drum, born Sept 18- 1906- died
Children:
10-1- Patience- 2- Raymond.

10-1 Patience Drum- born Mar 17- 5928 married died

10-2- Raymond Drum-II- born Feb 19- 5929 married died

9- 3- James Lloyd Cree- born 5930 married died

9-4- Kenneth Cree- born 5931 married died

8-2- Ola Paul Calvert- born May 23- 1895- 5932 married died
Rene Courtney-1st wife- born died
Children:
9-1- Frances Pauline- 2- William Rene.

9-1-Frances Pauline Calvert- born Oct 21- 1918- 5933 married died

9-2- William Rene Calvert- born June 21- 1921- 5934 married died

8-2- Ola Paul Calvert- born May 23- 1895- 5935 married died
Gladys Griffin- 2nd wife- born May 24- 1903- died
Children.

8-3- George William Calvert- II born April 1- 1901- 5936 married died
Nellie Rogers, born Oct 17- 1903- died
Children:
9-1- Maggie May- 2- Calvin Carl- 3- Verna Lee- 4- Lenora Kathleen.

9-1- Maggie May Calvert- born April 23- 1921- 5937 married died

9-2- Calvin Carl Calvert- born Aug 17- 1923- 5938 married died

9-3- Verna Lee Calvert- born Oct 15- 1925- 5939 married died

9-4- Lenora Kathleen Calvert- born Aug 5- 1933- 5940 married died

5941
7-7- Price Wallingford Calvert- born June 9- 1872- married Dec 22- 1899- died
Mary Jane Pittsenbarger- born Oct 22- 1875- died
Children:
8-1- Reed- 2- Gladys- 3- Opal- 4- Frances- 5- Martha Louise- 6- Margret Lucile.

5942
8-1- ~~XXXX~~ Gladys Calvert- born Oct 22- 1900- married May 5- 1923- died
Jesse Blakeman, born Nov 30- 1900- died
Children:
9-1- Herbert Eugene- 2- Dorothy Opal.

5943
9-1- Herbert Eugene Blakeman, born April 13- 1924- married died

5944
9-2- Dorothy Opal Blakeman- born Dec 18- 1927- married died

5945
8-2- Reed Calvert born Sept 1- 1902- married died

5946
8-3- Opal Calvert- born Mar 19- 1905- married June 19- 1929- died
Thomas Eckert- born died
Children:

5947
8-4- Frances Lee Calvert- born Mar 19- 1909- married died
Clifford Taylor- born Feb 25- 1908- died
Children:
9-1- Marlin Lee.

5948
9-1- Marlin Lee Taylor- born Feb 1- 1932- married died

5949
8-5- Martha Louise Calvert, born Sept 13- 1917- married died

5950
8-6- Margret Lucile Calvert(twin) born Sept 13- 1917- married died

5951
6-4- James Harvey Wallingford(Rev)- born Nov 22- 1837- married May 12- 1864- died May 7- 1910.
Armanda Stuart- born died May 10- 1904.
Children:
7-1- James Stuart (MD)- 2- Mary Pearl.

5952

7-1- James Stuart Wallingford (MD) born June 20- 1868- in Mason Co Kentucky, the only son ~~of~~ of Rev James Harvey and Armanda (Stuart) Wallingford. His early boyhood was spent in Mason Co where he attended the Public Schools, and later atended a private school in Boone Co Ky.
He attended the Ohio Medical College, Cincinnati Ohio, from which he received his M.D. Degree in 1895. In the same year his professional career was started in Cincinnati, and he later moved to Newport Ohio.

On November 1 1900 he located in Paris Kentucky, where he was in Practice for more than a quarter of a century, until the time of his death, May 31- 1935. Dr Wallingford was of a kindly and sympathetic nature which is one of a physicians assets in the sick room, and he inspired confidance in his patients. He was a member of the Burbon Co, Kentucky Midland, the Kentucky State Medical Socities and the American Medical Association.

From early manhood he identified himself with the Babtist Church. Politically he was a democrat, but never sought a political office. He took a deep interest in Civic affairs and loaned the weight of his support to every movement destined to benefit the community.
He was united in marriage, June 26- 1895 to Rose V Anderson, and to this union four children were born, 8-1- Nannie Rose- 2- James Stuart-II- 3- Catherine Phillips- 4- Vivian Moretha.

~~James Stuart Wallingford M.D.~~

Rev James Harvey Wallingford.

Father of Richard and Frank Wallingford

James Stuart Wallingford M.D.
Paris, Kentucky.

5953
8-1- Nanette Rose Wallingford, born April 16- 1896- married died May 1941
Charles M Chapman, born died
Children:
9-1- Rosalle

5954
9-1- Rosalle Chapman- born married died

5955
8-2- James Stuart Wallingford-II- born Mar 18- 1897- married died
_____, born died
Children:
9-1- James Stuart-III-

5956
9-1- James Stuart Wallingford-III- born 1935- married died

5957
8-3- Katherine Phillips Wallingford, born April 14- 1905- married died
Clyde L Robinson, born died
Children:
9-1- Margret Ann 2-

5958
9-1- Margret Ann Robinson, born married died

5959
9-2- _____Robinson, born Sept 25- 1934- married died

5960
8-4- Vivian Moneta Wallingford- born Dec 14- 1907- married died
Zack Hurt, born died
Children.

5961
7-1- James Stuart Wallingford (MD) born June 20- 1868- married July 6- 1918- died May 31- 1935
Georgia V Shaffer(RN) 2nd wife born April 3- 1895- died
Children:
8-5- Corrine.

5962
8-5- Corrine Wallingford, born June 18- 1920- married died

5963
7-2- Mary Pearl Wallingford, born Feb 7- 1873- died Mar 19- 1879.

5964

6-5- Sarah Elizabeth Wallingford, born Dec 30- 1846- married Aug 31- 1869- died
Henry Clay Stone, born Sept 5- 1843- died
Children:
7-1- Minnie- 2- Kinzea- 3- Lizzie Clay.

5965

7-1- Minnie Stone- born Mar 13- 1877- married died

5966

7-2- Kinzea Stone- born Sept 27- 1880- married Aug 15- 1906- died
Lena May Turner- born died
Children: - Six.
See;- # 2305.

5967

7-3- Lizzie Clay Stone- born married died

Murrow

SUB BRANCH 17

5968

4-5- Mark Wallingford, Ison of Benjamin F-II- son of Benjamin-I- son of Nicholas- I- (Emegrant)
born Jan 1- 17 married May 23- 1803- died Oct 1- 1815- killed by a horse. at Mt
Mt Gilead Ky.
Mary Whaley, wife- born died Nov 23- 1849- bueried Mt Gilead Ky.
Children:
5-1- Margret- 2- Prudance- 3- Nancy- 4- Basil 5- Pheobe- 6- Mark- II-

GROUP 98

5969

5-1- Margret Wallingford- dau of Mark-I- son of Benjamin F- II son of Benjamin I, son of Nicholas-I- (Emegrant
born Feb 27- 1804- married Aug 17- 1818 Mason Co Ky- died Dec 11, 1882- Park Co Ind.
Anthony Payton, husb- born Jan 13- 1801- died Nov 13- 1853- Park Co, Ind.
Children:
6-1- Juliana, 2- William, 3- James F- 4- Mark- 5- Mary- 6 Thomas- 7- George Washington-
8- Larmons Douglas- 9- John L- 10- Harvey.

5970

6-1- Julia Payton, born May 20- 1820 Mason Co Ky- married died
John Lewis, Husb- born died
Children

5971

6-2- William Peyton- born June 7- 1822- Mason Co Ky- married Nov ~~X~~-30- 1843- died Dec 5- 1888- Putman Co Ind
Emily Mary Field- born Sept 29- 1824- died Feb 23- 1869- Putman Co Ind.
Children:
7-1- Margret- 2- Sarah- 3- Anthony-II(twin) - 4- Daniel (twin) - 5- Mary Field- 6- Eveline-
7- Emma- 8- Julia A- 9- George W- 10- Martha J- 11- John William.

5972.

7-1- Margret E Payton- born ~~XXXXXXXXXXXXXX~~ Oct 30- 1844- married June 4- 1863- died Feb 2- 1909
John Henry Epperson- born died
Children:
8-1- Lillie May- 2- Alonzo D.

5973

8-1- Lillie May Epperson- born June 12- 1864- married died Dec 9- 1910.
William Carman-
Children:
9-1- Orville

5974

9-1- Orville Carman- born married died

Children:

5975

5975

8-2- Alonzo D Epperson- born May 30- 1868- married died

Children:

5976

7-2- Sarah E Peyton- born Mar 31- 1846- Putman Co Ind- married -no- died May 12- 1847

5977

7-3- Anthony Peyton-II- born May 11- 1848- married Oct 17- 1878- Ind- died Nov 12- 1911 Ind.
Levenia Whitted born- Jan 4- 1859- died Aug 12- 1930- bueried Danville Ind.
Children:
8-1- ~~XXXXXXXXXXX~~ Enola Ethel- 2- Edith May- 3- Hattie Clyde- 4- Ruby Evalyn- 5* Rolla Maxwell.

SEE OVER FOR ADDITIONS* ADDED APRIL ~~XXXX~~ 4- 1947.

5969
5-1- Margret Wallingford born Feb 27- 1804- married Aug 17- 1818- died Dec 11- 1882
Anthony Peyton bornJan 15- 1801- died Nov 13- 1853
Children:
6-1- Juliana-2- William-3- James F -4- Mark II-5- Mary-6- Thomas-7- George Washington
8- Larmons Douglas-9- John L-10- Harvey

5970
6-1- Juliana Peyton born May 20- 1820- married died
John Lewis born died
Children:

5971
6-2- William Peyton born June 7- 1822- married Nov 30- 1843- died Dec 5- 1888
Emily Mary Field born Sept 29- 1824- died Feb 23- 1869
Children:
7-1- Margret-2- Sarah E-3- AnthonyII(twin-4- Daniel(twin)-5- Mary Field-6- Eveline- 7- Emma(twins)
8- Julia A-9- George W-10- Marth J-11- John William

5972
6-2- William Peyton born June 7- 1822- married July 28- 1870- died Dec 5- 1888
Letitia Harris 2nd wife born Jan 24- 1835- died
Children:
7-12- Charles F-13- Minnie C-14- Amanda F-15- Harvey D

5973
7-1- Margret E Peyton born Oct 30- 1844- married June 4- 1863- died Feb 2- 1909
John Henry Epperson born died
Children:
8-1- Lillie May-2- Alonzo D

5974
8-1- Lillie May Epperson born June 12- 1864- married died Dec9-1910
William Carman born died
Children:
9-1- Orville

5975
9-1- Orville Carman born married died

Children:

5976
8-2- Alonzo D Epperson born May 30- 1868- married died

Children:

5977
7-2- Sarah E Peyton born March 31- 1846- died May 12- 1847

5978
7-3- Anthony Peyton II (twin) born May 11- 1848- married Oct 17- 1873- died Nov 12- 1911
Levenia Thitted born Jan 4- 1859- died Aug 12- 1930
Children: 8-1- Enola Ethel-2-Edith May-3-Hallie Clyde-4-Ruby Evalyn-5-Rolla Maxwell

5979
8-1- Enola Ethel Peyton born Jan 22- 1881- married died

Children:

5980
8-2- Edith May Peyton born Feb 6- 1883- married died

Children:

5981
8-3- Hallie Clyde Peyton born July 31- 1885- married Oct 26- 1906- died March 4- 1930
Charles Montgomery born Sept 25- 1885- died
Children:
9-1- Donald Edwin

5982
9-1- Donald Edwin Montgomery born Nov 6- 1907- ~~XXXX~~ married Aug 26- 1926- died
Marcelle Brooks born Sept 13- 1908- died
Children:
10-1- Patricia Jean

5983
10-1- Patricia Jean Montgomery born July 21- 1927- married died

Children:

5984
8-4- Ruby Evalyn Peyton born Oct 11- 1887- married Nov 2- 1913- died
Lester Haworth born March 12- 1888- died
Children:
9-1- Dorothy-2-Margret-3- Timothy

5985
9-1- Dorothy Peyton Haworth born Oct 2- 1914- married June 14- 1937- died
Allen Thomas Bonnell born April 7- 1912- died
Children:
10-1- Annette Peyton

5986
10-1- Annette Peyton Bonnell born Jan 17- 1943- married died

Children:

5987
9-2- Margret Peyton Haworth born Nov 5- 1916- married died

Children:

~~5988~~

5988
9-3- Timothy Peyton Haworth born Dec 24- 1920- married died

Children:

5989
8-5- Rolla Maxwell Peyton born Jan 13- 1891- married May 6- 1916- died Army 1916-17
Marion Olive Sisson born May 12- 1895- died
Children:
9-1- Ernest Maxwell-2- Hugh Everett Peyton

5990
9-1- Ernest Maxwell Peyton born July 2- 1918- married died

Children:

5991
9-2- Hugh Everett Peyton born Nov 4- 1919- married died Feb 8- 1922

5992
7-4- Daniel Peyton(twin) born May 11- 1848- married Sept 6- 1868- died March 23- 1929
Mary Ann Job born Dec 9- 1850- died June 5- 1929
Children:
8-1- Cora J-2- Corda Rose-3- Harvey E-4- Letha Estella-5- Nora E-6- Harry Mortie
7- John W-8- Effie E-9-Fred M-10- Daniel Ray-11- Ellis L.

5993
8-1- Cora J Peyton born July 26- 1869 Ind- married Jan 1- 1890- died
Berton Schoonover born Feb 20- 1863- died June 15- 1927
Children:
9-1- Naomi-Ethel-2- Leona Olive-3- Karl Berton-4- Loren Irwin

5994
9-1- Naomi Ethel Schoonover born Dec 15- 1891- married Dec 15- 1909- died
Ernest Barger born Feb 17- 1886- died Jan 28- 1942
Children:
10-1- Evelyn Emma-2- Elsie Ernestine-3- Thelma Jane

5995
10-1- Evelyn Emma Barger born Sept 15- 1910- married Dec 14- 1929- died
J Russell Houston born Dec 14- 1904- died
Children:
11-1 Ethel Marie-2- Katherine Virginia-3- Ernest Oliver-4- Nonnie Forrest-5- Russell Lee
6- Elsie May-7- Daisy Lorene

5996
1101- Ethel Marie Houston born April 29- 1930- married died

Children:

5997
11-2-Katherine Virginia Houston born Jan 31- 1932- married died

Children:

5998
11-3- Ernest Oliver Houston born Sept 21- 1933- married died

ChibdrenL

5999
11-4- Nonnie Forrest Houston born July 1935- married died

Children:

6000
11-5- Russell Lee Houston born Jan 30- 1938- married died

Children:

6001
11-6- Elsie May Houston born Nov 20- 1939- married died

Children:

6002
11-7- Daisy Lorene Houston born Nov 9- 1941- No- married died

Children:

6003
10-2- Elsie Ernestine Barger born Feb 26- 1919- Iowa- married Aug 10- 1941- died
Max Elwood Riley born Feb 14- 1914- Iowa- died
Children:

6004
10-3- Thelma June Barger born Oct 2- 1922- Iowa- married Dec 27- 1942- Iowa- died
Leroy W Hochens born June 12- 1917- Neb- died
Children:

6005
9-2- Leona Olive Schoonover born Aug 31- 1894- Iowa- died July 23- 1901- Ia

6006
9-3- Earl Berton Schoonover born March 20- 190 - Iowa- married June 21- 1927- died
Jennie Friedrickson born died
Children:

6007
9-4- Loren Irwin Schoonover born Dec 22- 1912- Iowa- married July 12- 1930- died Army W.W.II
Ethel Anderson born died

6008
8-2- Corda Rose Peyton born Jan 23- 1871-Ia- married- died Sept 18- 1873- Ia
6009
8-3- Harvey E Peyton born May 5- 1872- Ia- married Feb 10- 1897- died May 25- 1943-
Margret Newby born June 2- 1877- Ia- died
Children:
9-1- George Ethan-2- Daniel Mark-3- Clifford Arthur-4- Wilma Ruth-5- Margret Ann
6010
9-1- George Ethan Peyton born Nov 11- 1897- Iowa- married died Feb 7- 1911
6011
9-2- Daniel Mark Peyton born May 13- 1902- Ia- married Feb 14- 1923- Iowa- died
Dorothy Alice Parcel born Nov 21- 1902-Iowa- died
Children:
10-1- Richard Daniel-2- Donald Gene-3- Harold Dean
6012
10-1- Richard Daniel Peyton born March 5- 1924- Iowa- ~~XXXX~~ married died
Children:
6013
10-2- Donald Gene Peyton born Feb 9- 1926- Iowa- married died
Children:
6014
10-3- Harold Dean Peyton born April 27- 1929- married died
Children:
6015
9-3- Clifford Arthur Peyton born Dec 24- 1906- Iowa- married June 28- 1929- Ill- died
Mildred Jones born Oct 19- 1909- Iowa- died
Children:
10-1- Conrad Allen-2- Linda Lee.
6016
10-1- Conrad Allen Peyton born Jan 30- died April 30- 1935
6017
10-2- Linda Lee Peyton born Jan 27- 1942- Iowa- married died
Children:
6018
9-4- Wilma Ruth Peyton born Sept 19- 1911- Iowa- married Sept 6- 1933- Iowa- died
Howard Nathan Hunt born July 26- 1910- Iowa- died
Children:
10-1- Gerald Howard-2- Gene Raymond
6019

6019
10-1- Gerald Howard Hunt born June 17- 1937- Iowa- married died

Children:

6020
10-2- Gene Raymond Hunt born April 13- 1942- Iowa- married died

Children:

6021
9-5- Margret Ann Peyton born Feb 9- 1916- Iowa- married June 19- 1935- Iowa- died
Raymond Willard Fagen born June 11- 1915- Iowa- died
Children:
10-1- Dennis Gilbert-2- Karen Linn-3- Janet Rae.

6022
10-1- Dennis Gilbert Fagen born June 3- 1938- Iowa- married died

Children:

6023
10-2- Karen LinnFagen born Jan 30- 1942- Iowa- married died

Children:

6024
10-3- Janet Rae Fagen born March 4- 1943- Iowa- married died

Children:

6025
8-4- Letha Estella Peyton born Jan 11- 1874- Ind- married Feb 24- 1897- Iowa- died
Albert Horace Scott born Aug 2- 1866- N.Y.- died
Children:
9-1- Harry Orville-2- Bert Wilbur-3- Alice Lois-4- Anna Jane-5- Glenn Albert-6- Roy Oliver
7- Elmer Melvin

6026
9-1- Harry Orville Scott born Jan 10- 1898- Iowa- married Feb 24- 1925- Iowa- died
Lola Hafner born 1898- S. Dakota- died
Children:
10-1- Lois Marie

6027
10-1- Lois Marie Scott born May 16- 1934- Iowa- married died

Children:

6028
9-2- Bert Wilbur Scott born Jan 1- 1901- Iowa- married June 10- 1925- Iowa- died
Marjorie Hafner born Jan 19- 1903- S. Dakota- died
Children:
10-1- Leonard Horace-2- Melvin Dean-3- Howard Lee-4- Junior James-5- Paul Eugene

6029
10-1- Leonard Horace Scott born June 7- 1930- Iowa- married died

Children:

6030
10-2- Melvin Dean Scott born June 8- 1932- Iowa- married died

Children:

6031
10-3- Howard Lee Scott born April 26- 1934- Iowa- married died

Children:

6032
10-4- Junior James Scott born Aug 1- 1938- Iowa- married died

Children:

6033
10-5- Paul Eugene Scott born Jan 4- 1942- Iowa- married died

Children:

6034
9-3- Alice Lois Scott born May 20- 1903- Iowa- married Feb 3- 1925- died
Durward K Conner born Feb 25- 1903- Iowa- died
Children:

6035
9-4- Anna Jane Scott born June 7- 1905- Iowa- married Oct 2- 1924- Iowa- died
Howard Crannell born June 21- 1905- Iowa- died
Children:
10-1- Helen Louise-2- Doris Louise-3- Donald Eugene-4- Harold Raymond-5- Jo Ann-6- Larry Dean

6036
10-1- Helen Louise Crannell born May 20- 1925- married died

Children:

6037
10-2- Doris Louise Crannell born Nov 21- 1928- Iowa- married died

Children:

6038
10-3- Donald Eugene Crannell born Nov 28- 1930- Iowa- married died

Children:

6039
10-4- Harold Raymond Crannell born Dec 24- 1934- married died

Children:

6040
10-5- Jo Ann Crannell born Jan 30- 1936- Iowa- married died

Children:

6041
10-6- Larry Dean Crannell born Sept 28- 1942- Iowa- married died

Children:

6042
9-5- Glenn Albert Scott born Oct 9- 1903- Iowa- married died Jan 21- 1935

Children:

6043
9-6- Roy Oliver Scott born Nov 9- 1910- Iowa- married April 1- 1934- died
Eugenia Marie Clement born Oct 16- 1913- died
10-1 Barbara May-2- Carol Ann

6044
10-1- Barbara May Scott born July 1[illegible]- 1935- Iowa- married died

Children:

6045
10-2- Carol Ann Scott born March 6- 1942 Iowa- marri d died

Children:

6046
9-7- Elmer Melvin Scott born Sept 1914 Iowa- married died Navy in 1942

Children:

6047
8-5- Nora E Peyton born Sept 18- 1875- Ind- married Feb 14- 1894- died
Edward Crannell born Oct 4- 1872- Iowa- died June 13- 1942-
Children:
9-1- William-2- Mary-3- Floyd-4- Eva

6048
9-1- William Crannell born Aug 23- 1896- Iowa- married died

Children:

6049
9-2- Mary Crannell born April 21- 1898- Iowa- married died

Children:

6050
9-3- Floyd Crannell born April 30- 1903- Iowa- died May 30- 1903

6051
9-4- Eva Crannell born Sept 1- 1907- Iowa- married Feb 21- 1929- Ia- died
Albert Menz born Nov 22- 1900- Iowa- died
Children:
10-1- Marvin William-2- Edward Ed-3- Nora Jean

6052
10-1- Marvin William Menz born Feb 4- 1930- Iowa- married died

Children:

6053
10-2- Edward Ed Menz born Mau 23- 1932- Iowa- married died

Children:

6054
10-3-Nora Jean Menz born May 16- 1937- Iowa- married died

Children:

6055
8-6- Harry Mortie Peyton born Feb 5- 1879- Ind- died Oct 26- 1881- Ia

6056
8-7- John W Peyton born Oct 11- 1880- Ind- married Feb 12- 1908- died
Emma Kirgis born July 11- 1880- Kans- died
Children:
9-1- Lester L-2- Eldon J-3- George C-4- Bernice M

6057

9-1- Lester L Peyton born Aug 31- 1909- Iowa- married Jan 30- 1943- Calif- died
Trvila Wells Welchel born June 3- 1915- died
Children:

6058

9-2- Eldon J Peyton born April 12- 1912- Iowa- married Aug 10- 1939- died
Eva Cornish-Holliday born June 5- 1906- Iowa- died
Children:

6059

9-3- George C Peyton born July 22- 1917- Iowa- married Sept 28- 1941- Iowa- died
Mildred Nance-David born Dec 6- 1916- died
Children:

6060

9-4- Bernice M Peyton born May 20- 1919- Iowa- married died
Children:

6061

8-8- Effie E Peyton born Nov 27- 1882- Iowa- married June 1- 1904- died
Arthur Wesley born Nov 21- 1872- N.Y.- died Jan 7- 1926- Oregon
Children:
9-I- Daniel

6062

9-1- Daniel Wesley born Dec 7- 1911- died April 18- 1933- Oregon

6063

8-8- Effie E Peyton Born Nov 27- 1882- Iowa- married Oct 1- 1927- Oregon
Thomas Hill born died 2nd Husb
Children:

6064

8-9- Fred Moore Peyton born Feb 4- 1885- Iowa- married Feb 17- 1903- Iowa- died
Dora Celia Kirgis born Sept 11- 1886- Iowa- died
Children:
9-1- La Vern Andrew-2- Thelma Ione-3- Dorothy May-4- Ruth Pauline-5- Marie Estella
6- William Anthony-7- Marjorie June-8- Fred Norman-9- Sammy Dean

6065

9-1- La Vern Andrew Peyton born Sept 3- 1909- Iowa- married Sept 15- 1935- Iowa- died
Mable Jones born April 20- 1912- Iowa- died
Children:

6066

9-2- Thelma Ione Peyton born Oct 13- 1911- Iowa - married Oct 9- 1941- Neb- died
William Payne born died
Children:

6067
9-3- Dorothy May Peyton born Sept 4- 1913- Iowa- married March 17- 1934- Iowa- died
Earl Robinson born Sept 19- 1908- Iowa- died
Children:
10-1- Shirley Jean

6068
10-1-Shirley Jean Robinson born March 27- 1935- Iowa- married died

Children:

6069
9-4- Ruth Pauline Peyton born Oct 20- 1915- Iowa- married died

Children:

6070
9-5- Marie Estella Peyton born Sept 22- 1917- Iowa- married Feb 18- 1940- Iowa- died
Delbert Bauer born Feb 5- 1920- Iowa- died
Children:

6071
9-6- William Anthony Peyton born July 15- 1919- Iowa- married Jan 25- 1941- Iowa- died
Jean Corrigan born 1920- Iowa- died
Children:

6072
9-7- Marjorie June Peyton born June 20- 1921- Iowa- married died

Children:

6073
9-8- Fred Norman Peyton born Nov 17- 1925- Iowa- married died

Children:

6074
8-10- Daniel Ray Peyton born Aug 9- 1888- Iowa- married Sept 25- 1907- Iowa- died
Mildred Birdsall born Dec 13- 1878- Iowa- died
Children:
9-1- Clarence Loren-2- Orrin Hollis-3- Frances Ione-4- Dean Maurice-5- Malyne Lavoune
6- Kenneth Marvin-7- Jeanette Ilene

6075
9-1- Clarence Loren Peyton born March 27- 1908- Iowa- married May 14- 1938- Mo- died
Pauline Christensen born April 28- 1918- Iowa- died
Children:
10-1- Gary Lee

6076
10-1- Gary Lee Peyton born Jan 25- 1939- Iowa- married died

Children:

6077
9-2- Orrin Hollis Peyton born Jan 29- 1910- died 1916

6078
9-3- Frances Ione Peyton born Feb 28- 1913- Iowa- married Jan 31- 1937- Calif- died
L E Worrell born 1913- Calif- died
Children:

6079
9-4- Dean Maurice Peyton born Sept 3- 1915- Iowa- married June 11- 1938- Iowa- died
Dorothy Mildred Devilbiss born Oct 18- 1918- Minn- died
Children:
10-1- Donna Jean

6080
10-1-Donna Jean Peyton born Nov 25- 1939- Iowa- married died

Children:

6081
9-5- Malyne Lavoune Peyton born Oct 5- 1918- Iowa- married Aug 26- 1940- Iowa- died
George Roger Collins born died
Children:
10-1- Carolyn Kay

6082
10-1- Carolyn Kay Collins born Jan 17- 1943- Iowa- married died

Children:

6083
9-6- Kenneth Marvin Peyton born Sept 26- 1920- Iowa- married April 8- 1943- Mo- died Air Corp
Lois Carpenter born Nov 28- 1922- Iowa- died Army
Children:

6084
9-7- Jeanette Ilene Peyton born March 27- 1925- Iowa- married died

Children:

6085
8-11- Ellis L Peyton July 16- 1890- Iowa- married Nov 25- 1909- Iowa- died
Sarah E Thompson born Dec 27- 1888- Ill- died
Children:
9-1- Lloyd Roland-2- Ellis Loren-3- Betty Jean-4- Burnis Anne-5- Nancy Lee

6086
9-1- Lloyd Roland Peyton born March 23- 1913- Iowa- married Aug 17- 1933- Iowa- died
Anna Mary Wntied born Sept 1- 1913- Ohio- died
Children:
10-1- Charles Ellis

6087
10-1- Charles Ellis Petyon born May 10- 1935- Iowa- married died

Children:

6088
9-2- Ellis Loren Peyton born Aug 8- 1916- Ia- married Oct 17- 1943- Iowa- died
Marcella Foster born died
Children:

6089
9-3- Betty Jean Peyton born June 23- 1923- Iowa- married died

Children:

6090
9-4- Burnis Anne Peyton born Jan 19- 1926- Iowa- married died

Children:

6091
9-5- Nancy Lee Peyton born April 1- 1930- died Aug 6- 1930- Iowa

6092
7-5- Mary Field Peyton born Feb 8- 1850- died Dec 13- 1851

6093
7-6- Eveline Peyton (twin) born Feb 13- 1853- died March 17- 1853

6094
7-7- Roda Emma Peyton (twin) born Feb 13- 1853- Ind- married March 13- 1873- Ind- died Nov 21- 1930- Iowa
William Job born Jan 4- 1853- Ind- ~~XXXXXX~~ died May 9- 1934
Children:
8-1- Ora Oscar
Job

6095
8-1- Ora Oscar born Feb 4- 1874- Ind- married March 13- 1895- Iowa- died July 7- 1927- Iowa
Ella G Brickford born Dec 7- 1875- Iowa- died
Children:
9-1- Effie Hazel-2- Harley W-3- Lewis Theodore

6096
9-1- Effie Hazel Job born June 11- 1896- Iowa- died Oct 22- 1898- Iowa

6097
9-2- Harley William Job born Oct 26- 1898- Iowa- married Aug 12- 1923- Iowa- died April 2- 1928
Louise Floyd born March 16- 1905- Ia- died
Children: 10-1- Donald Floyd

6098
10-1- Donald Floyd Job born Nov 10- 1927- Iowa- married died

Children:

6099
9-3- Lewis Theodore Job born April 17- 1901- Iowa- married July 4- 1923- Iowa- died
Isetta Faye Gottschalk born July 4- 1904- Iowa- died
Children:
10-1- Nellie Darlene-2- Richard Hugh

6100
10-1- Nellie Darlene Job born Nov 15- 1925- Iowa- married died

Children:

6101
10-2- Richard Hugh Job born Feb 15- 1927- Iowa- married died

Children:

6102
7-8- Julia A Peyton born March 26- 1855- Ind- married Sept 1- 1875- died April 23- 1941- Iowa
James Edmon Thompson born Oct 19- 1855- died April 22- 1910- Iowa
Children:
8-1- Omer Alva-2- George Curtis-3- Perley Otto-4- Carrie Goldie

6103
8-1-Omer Alva Thompson born June 14- 1876- married Nov 29- 1900- died May 30- 1924- Ia
Lucy Ilean Piner born Dec 20- 1881- Ind- died 1923- Iowa
Children:
9-1- Ilean-2- Arthur-3- Ned

6104
9-1-Ilean Thompson born March 12- 1901- married June 1- 1920- Iowa- died
John M Hall- born Sept 7- 1889- Iowa- died
Children:

6105
9-2- Arthur Thompson born April 12- 1906- Ind- married died
Jean Tone born died
Children:

6106
9-3- Ned Thompson born March 7- 1911- Ind- married died

Children:

6107
8-2- George Curtis Thompson born Nov 26- 1877- married died

Children:

6108
8-3- Perley Otto THompson born Aug 8- 1879- married Dec 31- 1902- died
Nora May Kugler born Dec 31- 1873- Iowa- died Oct 14- 1917-Iowa
Children:
9-1- Edwin Orville-2- Alma May-3- Irene-4- John Edmund

6109
9-1- Edwin Orville Thompson bornNov 23- 1903- Iowa- married Dec 18- 1926- Iowa- died
Lucille Lane born Aug 9- 1908- Iowa - died
Children:
10-1- Gloria Jean-2- Pearl Guy-3- Mildred June-4- Joyce Ann

6110
10-1- Gloria Jean Thompson born Nov 9- 1927- Iowa- married died

Children:

6111
10-2- Pearl Guy Thompson bornDec 23- 1929- Iowa- married died

Children:

6112
10-3- Mildred June Thompson born March 20- 1933- Iowa- married died

Children:

6113
10-4- Joyce Ann Thompson born Oct 4- 1940- Iowa- married died

Children:

6114
9-2- Alma May Thompson born Oct 23- 1905- Neb- married Feb 25- 1924- Iowa- died
Mahlon Gottschalk born Feb 2- 1902- Iowa- died
ChildrenL
10-1- Ruth Nadine-2- Viola Mae

6115
10-1- Ruth Nadine Gottschalk born June 17- 1925- Iowa- married April 23- 1942- Iowa- died
Harold B Goldberry born Sept 26- 1923- Iowa - died
Children:

6116
10-2- Viola Mae Gottschalk, born March 31- 1927- Iowa- married died

Children:

6117
9-3- Irene Thompson born May 1- 1908- Neb- married May 25- 1928- Iowa- died Jan 30- 1942- Iowa
Clarence Mitchell born Sept 21- 1902- Iowa- died
Children:
10-1- Kay Lynn

6118
10-1- Kay Lynn Mitchell born Jan 30- 1942- Iowa- married died

Children:

6119
9-4- John Edmund Thompson born Jan 29- 1911- Iowa- married Oct 4- 1930- New Mexico- died
Eunice Lee Fresier born Jan 10- 1912- New Mexico- died
Children:
10-1- James Orville-2- Pearl Edward-3- Harlod Oscar-4- Alma Rachel

6120
10-1- James Orville Thompson born Aug 1- 1931- New Mexico- married died

Children:

6121
10-2- Pearl Edward Thompson born Jan 10- 1933- Iowa- married died

Children:

6122
10-3- Harold Oscar Thompson born Oct 22- 1935- New Mexico- married died

Children:

6123- XXXXXXXXXXXXXXXXXXXX
10-4- Alma Rachel Thompson born March 6- 1939- New Mexico- married died

Children:

6124
8-4- Carrie Goldie Thompson born April 29- 1887- married Sept 3- 1905- Iowa- died March 15- 1923- Iowa
John William Bane born died
Children:
9-1- Clarence Harold-2-Vera Hildred-3- Mary E Wilma-4- John Russell-5- Olga Doris-6- Shirley Jean

9-1- 6125
Clarence Harold Bane born April 9- 1906- Ohio- married June 14- 1924- Mich- died
Hazel Mae Rogers born Dec 31- 1906- Mich- died
Children:
10-1- Julia Mae-2- Wilma Janet-3- Roger Harold-4- John Russell

6126
10-1- Julia Mae Bane born Jan 14- 1926- married died

Children:

6127
10-2- Wilma Janet Bane born Feb 2- 1928- Mich- married died

Children:

6128
10-3- Roger Harold Bane born Aug 21- 1931- Mich- married died

Children:

6129
10-4- John Russell Bane born Aug 15- 1933- Mich- married died

Children:

6130
9-2- Vera Hildred Bane born Dec 5- 1907- Iowa- married Oct 27- 1928- Ind- died
Don Clarence Moffilt born Aug 8- 1903- died
Children:
10-1- Bruce William

6131
10-1- Bruce William Moffilt born Nov 2- 1933- Mo- married died

Children:

6132
9-3- Mary E Wilma Bane born Oct 23- 1910- Iowa- married Dec 10- 1926- Mich- died May 23- 1934- Mich
Otto Sayer born Nov 16- 1907- died
Children:
10-1- Carrie Elizabeth-2- Marjorie Mae

6133
10-1- Carrie Elizabeth Sayer born Oct 1929- Mich- married died

Children:

6134
10-2- Marjorie Mae Sayer born Sept 1931- Mich- married
Children: died

6135
9-4- John Russell Bane born Sept 24- 1916- Iowa- married Sept 1936- Mich- died Oct 31- 1938- Mich
Dorothy Heath born " died
Children:
10-1- Michael

6136
10-1- Michael Bane born Oct 27- 1937- Mich- married died

Children:

6137
9-5- Olga Doris Bane born Nov 16- 1920- Iowa- married died

Children:

6138
9-6- Shirley Jean Bane born April 22- 1925- Mich- married died

Children:

6139
7-9- George W Peyton born July 28- 1857- Ind- married died Dec 15- 1932- Ind

Children:

6140
7-10- Martha Jane Peyton born Oct 6- 1859- Ind- married Feb 13- 1879- Ind- died Feb 12- 1939
Addison Durham Allgood born March 2- 1854- Ind- died July 28- 1931- Iowa
Children:
8-1- Alma Olive-2- Bessie May

6141
8-1- Alma Olive Allgood born Dec 10- 1881- Ind- married Dec 24- 1919- Iowa- died
David Watson Hall- born Nov 30- 1876- Iowa- died
Children:

6142
8-2- Bessie May Allgood born Feb 2- 1889- Kans- died July 2- 1889- Iowa

6143
7-11- John William Peyton born Nov 20- 1861- married Jan 11- 1880- died Feb 3- 1920- Ind
Adeline Flowers born died
Children:
8-1- William-2- Harvey-3- Fannie-4- Lottie-5- John-6- Rosa

6144
8-1- William Peyton born married died

Children:

6145

8-2- Harvey Peyton born married died

Children:

6146

8-3- Fannie Peyton born married died

Children:

6147

8-4- Lottie Peyton born married died

Children:

6148

8-5- John Peyton born married died

Children:

6149

8-6- Rosa Peyton born married died

Children:

6150

7-12- Charles F Peyton born May 8- 1871- Ind- married Oct 20- 1895- Ind- died
Della Francis Miller born March 12- 1873- died
Children:
8-1- Olive Irene

6151

8-1- Olive Irene Peyton born Nov 29- 1896- Ind- married Dec 21- 1919- Ind- died
Claude Pascal McLaughlin born April 19- 1893- died
Children:
9-1- Marvin Dwain-9- Eileen Donna

6152

9-1- Marvin Dwain McLaughlin born Dec 7- 1929- Ind-married died

Children:

6153

9-2- Eileen Donna McLaughlin born Oct 27- 1937- Ind- married died

Children:

6154
7-13- Minnie C Peyton born July 25- 1872- Ind- married Nov 18- 1894- Ind- died June 10- 1899- Ind
William H Wall born died
Children:
8-1- Alma Estelle-2- Blanche Marie-3- Edith Pearl

6155
8-1- Alma Estelle Wall born July 16- 1895- Ind- married died July 4- 1896

Children:

6156
8-2- Blanche Marie Wall born Aug 22- 1896- Ind- married (yes) died

Children:

6157
8-3- Edith Pearl Wall born Dec 14- 1897- Ind- married (yes) died

Children:

6158
7-14- Amanda Florence Peyton born April 24- 1874- Ind- married April 7- 1893- Ind- died
Ottowa F Bartlett born March 1- 1873- died
Children:
8-1- Ward Kenneth-2- Gladys Esther

6159
8-1- Ward Kenneth Bartlett born Feb 13- 1899- Ind- married Aug 10- 1927- died
Helen Louise Cox born died
Children:
9-1- Sue Caroline

6160
9-1- Sue Caroline Bartlett born July 8- 1934- married died

Children:

6161
8-2- Gladys Esther Bartlett born April 7- 1901- Ind- married April 29- 1925- Ind- died
Carl Miller bornO died
Children:
9-1- Phyllis Jean

6162
9-1- Phyllis Jean Miller born Aug 22- 1927- married died

Children:

6163
7-15- Harvey D Peyton born Dec 16- 1876- Ind- married June 3- 1903- Ind- died
Ida Francis Lonis born died
Children:
8-1- Howard Easter-2- Geneva Pearl
Peyton 6164
8-1- Howard Easter born April 30 1904- Ind- married Dec 12- 1936- died
Mary Elizabeth Trent born died
Children:
9-1- Glen Henry-2- Judy Mae-3- John Robert-4- Margret Joan-5- Jack William
6165
9-1- Glen Henry Peyton born April 23- 1937- Ind- died June 21- 1937- Ind
6166
9-2- Judy Mae Peyton born Aug 29- 1938- Ind- married died
Children:
6167
9-3- John Robert Peyton born Sept 7- 1940- Ind- married died
Children:
6168
9-4- Margret Joan Peyton born Sept 13- 1941- Ind- married died
Children:
6169
9-5- Jack William Peyton born Oct 9- 1942- Ind- died Nov 14- 1942- Ind
6170
8-2- Geneva Pearl Peyton born Nov 12- 1911- Ind- married Oct 11- 1933- died
Maurice Vestal Tate born Sept 14- 1912- died
Children:
9-1- Patricia Anne
6171
9-1- Patricia Anne Tate born Aug 27- 1938- Ind- married died
Children:
6172
6-3- James F Peyton born April 8- 1825 Ky- married 1846- died 1893
Lizzie Rush born -Ind- died 1899
Children:
7-1- Sarah Jane-2- Lucinda Frances-3- Matilda-4- John A
6173
7-1- Sarah Jane Peyton born 1850p- mattied 1900- Ind- died 1904-Ind
John Mattocks born died
Children:

6174 Ind
7-2- Lucinda Francis Peyton born 1853-~~1888~~- married 1876- Ind- died 1912
Daniel Swain born died 1920
Children:
8-1- Mary-2- Goerge-3- Norah-4- Edith-5- Edgar

6175
8-1- Mary Swain born 1880- married died
Cooks
Children:

6176
8-2- George Swain born married died (dead)
Children:

6177
8-3- Norah Swain born married died
Jacks born died
Children: (2)

6178
8-4- Edith Swain born married died
Crooks born died
Children:(6)

6179
8-5- Edgar Swain born married died
Children:

6180
7-3- Matilda Payton born 1859- married 1886- died 1895- Ind
Haney McGaughey born died 1938
Children:

6181
7-4- John A Peyton born 1848- Ind- married 1869- Ind- died 1914- Ind
Lucinda Johnson born - Ind- died 1898
Children:
8-1- Etta-2- Marion A-4- Fred O-5- Laura-~~XXXXXXXXXX~~- 3- Rudy-

6182
8-1- Etta Peyton born - Ind- married 1892-Ind- died
Charley Guilliams born - Ind- died
Children:
9-1- Mary E-2- Ruby

9-1- Mary E Guilliams born 6183 1900- married died

Children:

9-2- Ruby L Guilliams born 6184 1906- married died

ChildrenL

8-2- Marion A Peyton born 6185 1876- Ind- married 1897- Ind- died
Anna Pratt born 1878- Ind- died
Children:
9-1- Mary Margret

9-1- Mary Margret Peyton born 6186 1909- married died

Children:

8-3- Rudy I Peyton born 6187 1878- Ind- married 1900- Ind- died 1930- Ind
Bessie Fullenwider born 1880- Ind- died
Children:
9-1- Carrie A

9-1- CarrieAPeyton born 6188 1903- married died

Children:

8-4- Fred O Peyton born 6189 1879- Ind- married 1901- Ind- died
Kate Carter born 1882- Ind- died
Children:
9-1- James Herbert

9-1- James Herbert Peyton born 6190 1903- married died

Children:
10-1- Vera-2- Keith

10-1- Vera Peyton born 6191 1935- married died

Children:

6192
10-2- Keith Peyton born 1938- married died

Children:

6193
8-5- Laura Peyton born - Ind- married Oct 12- 1902- died
J-R- Burks born 1870- Ind- died 1926
Children:
9-1- George Paul-2- Lucile-3- Eleanor

6194
9-1- George Paul Burks born 1893-married died

Children:
10-1- Jesse E-2- Gene P

6195
10-1- Jesse E Burks born married died

Children:

6196
10-2- Gene P Burks born married died

Children:

6197
9-2- Lucile Burks born 1897- married died
Royse
Children:
10-1- Robert Burks Royse

6198
10-1- Robert Burks Royse born married died

Children:

6199
9-3- Eleanor Burks born 1903- married died
Carter
Children:
10-1- Joe Burks

6200
10-1- Joe Burks Carter born 1930- married died

Children:

6201
7-4- John A Peyton born 1848- Ind- married died 1914
Sarah E Newgent born died
Children:
8-6- Raymond-7- Ida

6202
8-6- Raymond Peyton born 1904- Ind- married 1926- Ind- died
Lairme Martin born died
Children:

6203
8-7- Ida Peyton born 1905- Ind- married 1929- Ind- died
Harold Berry born died
Children:
9-1- Norma Jean-2- John H

6204
9-1- Norma Jean Berry born 1931- married died

Children:

6205
9-2- John H Berry born 1934- married died

Children:

6206
6-4- Mark Wallingford Peyton II born July 1- 1827- married died July 7- 1845

Children:

6207
6-5- Mary Wallingford Peyton born May 3- 1830- married died
Richard Thompson
Children:

6208
6-6- Thomas Peyton born May 12- 1832- married May 6- 1852- Ind- died Jan 23- 1912- Ind
Martha Stout born Sept 12- 1833- died March 10- 1909-
Children:
7-1- James Anthony-2- Mary Frances-3- William Harvey-4- Sarah Jane-5- Nancy Alice-6- Rhoda Ellen
7- George Washington-8- John Anderson-9- Cra Walden-10- Omer Tilden

6209
7-1- James Anthony Peyton born April 30- 1853- Ind- married Oregon- died
Cassie born died
Children:
8-1- Weldon

6210

8-1- Weldon Peyton born married died

Children:

6211

7-2- Mary Frances Peyton born Dec 14- 1854- Ind- married Aug 12- 1875- Ind- died March 26- 1922- Ind
Jacob Collings born Feb 19- 1853- Ind- died June 9- 1934- Ind
Children:
8-1- Esta-2- Guy-3- Cloe-4- Maude

6212

8-1- Esta Collings born married died

Children:

6213

8-2- Guy Collings born married died

Children:

6214

8-3- Cloe Collings born married died

Children:

6215

8-4- Maude Collings born married died(dead)

Children:

6216

7-3- William Harvey Peyton born July 24- 1857- Ind- married Aug 1882- Ind- died April 24- 1940- Ind
Alice Denman born April 26- 1857- died
Children:
8-1- Jora-2- Grace-3- Fred-4- Ted-5- Jesse-6- Gertrude

6217

8-1- Jora Peyton born married died

Children:

6218

8-2- Grace Peyton born married died

Children:

6219

8-3- Fred Peyton born married died(dead?)

Children:

6220

8-4- Ted Peyton born married died

Children:

6221

8-5- Jesse Peyton born married died

Children:

6222

8-6- Gertrude Peyton born married died

Children:

6223

7-4- Sarah Peyton born Dec 13- 1859- Ind- married Dec 24- 1882- Ind- died
Lafallette born Oct 28- 1859- Ind- died June 7- 1936- Ubd
Children:
8-1- Blanche-2- Hallie

6224

8-1- Blanche Lafollette born Dec 15- 1883- Ind- married Oct 4- 1905- Ind- died
Fred Belles born Jan 28- 1884- Ind- died
Children:

6225

8-2- Hallie Lafollette born May 10- 1888- Ind- married June 22- 1915- Ind- died
Warren Russell Spencer born Aug 15- 1890- Kans- died
Children:
9-1- Charles L-2- Margret June

6226

9-1- Charles L Spencer born May 3- 1917- Ind- married died

Children:

6227

9-2- Margret June Spencer born June 25- 1927- Ark- married died

Children:

6228

7-5- Nancy Peyton born May 5- 1862- Ind- married Oct 6- 1880- Ind- died March 23-1907 Ind
Samuel Jarvis born April 26- 1855- Ind- died June 1- 1942- Ind
Children:
8-1- Claude-2- Lola-3- Ethel-4- Dot

6229

8-1- Claude Jarvis born July 11- 1881- married July 30- 1899- died
Leona McGaughey born Dec 31- 1881- died
Children:
9-1- Juanita Helen-2- Velva Gladys

6230

9-1- Juanita Helen Jarvis born Oct 3- 1900- Ind- married Dec 25- 1930- Ind- died
Floyd F Graham born Nov 3- 1900- Ind- died
Children: None

6231

9-2- Velva Gladys Jarvis born April 23- 1904- Ind- married Jam 21- - Ind- died
Harold Earl Randolph born March 29- 1902- Ill- died
Children:
10-1- Richard Hadley

6232

10-1- Richard Hadley Randolph born April 5- 1926- married died
Children:

6233

8-2- Lola Jarvis born June 5- 1884- Ind- married Nov 9- 1904- Ind- died
Carl Fletcher born Feb 13- 1878- Ind- died
Children:
9-1- Kenneth Jarvis -2- Mary Florence

6234

9-1- Kenneth Jarvis Fletcher born Aug 31- 1905- Ind- married Aug 29- 1937- Ind- died
Mary Lou Warner born Nov 23- 1915- Ind- died
Children:

6235

9-2- Mary Florence Fletcher born June 15- 190?- Ind- married Aug 27- 193?-Ind- died
Penson Larrick born Jan 13- 1901- Ind- died
Children:
10-1- Robert Carl-2- Rebecca Louise

6236

10-1- Robert Carl Larrick born Sept 4- 1935- married died
Children:

6237

10-2- Rebecca Louise Larrick born Aug 16- 1940- married died
Children:

6238
8-3- Ethel Jarvis born June 15- 1888- Ind- married Feb 26- 1906- Ind- died
Joseph Le Roy Deere born died
Children:

6239
8-4- Mary Dott Jarvis born Jan 18- 1887- Ind- married died
Joseph Marion Esterbrook born died
Children:

6240
7-6- Ella Peyton born Aug 25- 1864- Ind- married March 7- 1895- Ind- died
George McMurtry born Jan 22- 1875- Ind- died May 8- 1925- Ind
Children:

6241
7-7- George Washington Peyton died in infancy

6242
7-8- John Anderson Peyton died in infancy

6243
7-9- Ora Walden Peyton born May 20- 1871- Ind- married died
Sallie Lynxwiler born died
Children:
8-1- Ralph-2- Edith

6244
8-1- Ralph Peyton born married died
Children:

6245
8-2- Edith Peyton born married died
Children:

6246
7-10- Omer Tilden Peyton born July 29- 1876- Ind- married Aug 23- 1896- Ind- died Feb 27- 1939- Ind
Myrtle Daniels born died June 7- 1936- Ind
Children:
8-1- Margery-2- Nola

6247
8-1- Margery Peyton born married died
Children:

6248
8-2- Nola Peyton born married died
Children:

6249
6-7- George Washington Peyton born June 9- 1837- died Nov 1840

6250
6-8- Lamons Douglas Peyton born Sept 2- 1839- Married 3 times- died Nov 1881

6251
6-9- John L Peyton born Sept 2- 1842- Married died Feb 3- 1920
Sarah Stout born died
Children:

62-52
6-10- Harvey Peyton born Oct 22- 1850- Married died Oct 1888
Ella McCullough born died June 1921
Children:

6253
5-2- Prudance Wallingford born Aug 15- 1806- married died
Benjamin Bowman 1st husb- born died
Children:

SUB BRANCH 18

5989

4-6- Pheobe Wallingford- ~~bar~~ dau of Benjamin F-II- son of Benjamin-I- son of Nicholas-I- (Emegrant)
Born married Oct 22-1789- Berkley Co Va- died
James Murphy- 1st husb- born died
Children:
5-1- Margret- 2- Martha.

4-6- Pheobe Wallingford, born married died
David Blue- 2nd husb- born Jan 9- 1760- died 1836 Park Co, Ind.
Children:
5-3- Amy- 4- Famous Mortimore-5- John Saulter- 6- Sarah- 7 Mary

See: Rebecca Wallingford Sub Branch #

GROUP 104

5990

5-1- Margret Murphy, dau of Pheobe, dau of Benjamin F-II- son of Benjamin-I- son of Nicholas- I-
born Sept 17- 1790- married died May 14- 1858- Park Co Ind.
Presley Triplett- 1st husb- born died
Children:
6-1- Nancy- 2- Greenbury.

5991

6-1- Nancy Triplett, born May 30- 1813- married 1835- died Mar 7- 1888.
Albert Reese, born died 1850.
Children:
7-1- Adeline- 2- Mary Ann- 3- John- 4- Thomas.

5992

7-1- Adeline Reese- born Aug 17- 1837- married July 1857- died Oct 13- 1893.
John Benjamin Savage- born died
Children:
8-1- Lydia Ann- 2- John- 3- Mary Ann- 4- Thomas- 5- Lyola.

5993

8-1- Lydia Ann Savage, born Sept 12- 1860- married Oct 9- 1883- died
Fred Wysinger- born Dec 11- 1860- died
Children:
9-1- Frank- 2- Jennie- 3- Ella- 4- Delia- 5- Lelia- 6- May- 7- Wilbert.

5994

9-1- Frank Wysinger- born June 10- 1884- married died
Mary Boeddeker- born died
Children:

5995

5995
9-2- Jennie Wysinger- born Sept 23- 1887- married died
Ollie Koschle- born died
Children:

5996
9-3- Ella Wysinger- born Oct 8- 1889- married Dec 27- 1911- died
Ralph Mackie- born Dec 12- 1889- died
Children:
10-1- Leora Janite- 2- Rapbeal Keith

5997
10-1- Lenora Janita Mackie, born April 29- 1913- married died

5998
10-2- Rapbeal Keith Mackie, born Sept 26- 1916- married died

5999
9-4- Delia Wysinger (twin) born May 21- 1893- married died
Albert Steiner, born died
Children:

6000
9-5- Lelia Wysinger, born May 21- 1893- (twin) married June 14- 1911-
Frank Boeddeker born died
Children:
10-1- Fern Marcella

6001
10-1-Fern Marcella Boeddeker, born Aug 1- 1914- married died

6002
10-2- _____ Boeddeker, born June 17- 1917- married died

6003
9-6- May Wysinger, born Jan 24- 1896- married died
Ennis McCartney, born died
Children: ~~[illegible]~~

6004
9-7- Wilber Wysinger, born July 9- 1901- married died

6005
8-2- John Savage- born Mar 24- 1865- married died

6006
8-3- Mary Ann Savage, born June 3- 1866- married Oct 5- 1899- died
Edwin Robert Smith, born Feb 3- 1849- died
Children:
9-1- William Rosevelt- 2- Delia Theresa.

6007
9-1- William Rosevelt Smith, born Sept 17- 1904- married died

6008
9-2- Delia Theresa Smith- born June 27- 1908- married died

6009
8-4- Thomas Alden Savage- born July 5- 1869- married died

6010
8-5- Lycia Savage- born May 5- 1872- married 1897- died
John Schampeau- 1st husb- born died
Children:
9-1- Robert-

6011
9-1-
Robert Schampeau- born Jan 1898- married died

6012
8-5- Lycia Savage- born May 5- 1872- married died
Samuel Daugherty- 2nd husb- born died
Children:
9-2- Roy- 3- Lloyd.

6013-
9-2- Roy Daugherty, born Mar 1903- married died

6014
9-3- Lloyd Daugherty- born Feb 14- 1906- married died

6015
7-2- Mary Ann Reese- born Aug 7- 1839- married Jan 2- 1858- died June 15- 1913.
John Golden, born Feb 14- 1835- died Nov 27- 1907.
Children:
8-1- Eva- 2- Addie- 3- Chancey Ellis- 4- Pheobe- 5- John Reese.

6016
8-1- Eva Golden- born Nov 18- 1858- not married- died

6017
8-2- Addie Golden, born April 9- 1861- married Sept 1884- died
George Brown- born died Feb 28- 1910.
Children:
9-1- Roy Omar- 2- Hallie Marie- 3- Mary Golden- 4- Zean Arden.

6018
9-1- Roy Omar Brown- born Mar 6- 1885- not married- died

6019
9-2- Hallie Marie Brown- born June 29- 1892- married died

6020
9-3- Mary Golden Brown, born Oct 31- 1896- married died

6021
9-4- Zean Arden Brown, born June 5- 1899- married Nov 19- 1931- died
Nora Elizabeth O'Donnell- born Mar 19- 1903- died
Children:
10-1- Donna Jeanine- 2- Geraldine Rae- 3- Sandra Diane.

6022
10-1- Donna Jeanine Brown- born Feb 17- 1933- married died

6023
10-2- Geraldine Rae Brown- born June 6- 1935- married died

6024
10-3- Sandra Diane Brown, born Nov 3- 1937- married died

6025
8-3- Chancey Ellis Golden- born Oct 3- 1863- married Mar 12- 1891- died
Mary Ochner, born June 30- 1866- died
Children:
9-1- Stella Amelia- Marie Leslie- 3- Earl Florance- 4- Christmas Carol.-5- Margueritte Evelyn.

6026
9-1- Stella Amelia Golden, born April 4- 1892- married Feb 22- 1912- died
Albert Lawson- born died
Children:
10-1- Beulah Marie.

6027
10-1- Beulah Marie Lawson, born Aug 27- 1915- married died

6028
9-2- Martie Leslie Golden- born May 25- 1894- married died

6029
9-3- Earl Floraine Golden- born Aug 26- 1901- married died

6030
9-4- Christmas Carrol Golden, born Dec 25- 1905- married died

6031
9-5- Margueritte Evelyn Golden, born Feb 26- 1907- married died

6032
8-4- Pheobe Golden- born April 2- 1871- married Dec 27- 1893- died
Henry Lee- born Feb 17- 1867- died
Children:
9-1- Esther- 2- Ruth.

9-1- Esther Lee- born Feb 23- 1904- married 6033 died

9-2- Ruth Lee- born Feb 27- 1906- married 6034 died

8-5- John Reese Golden-II- born Mar 2- 1876- married Feb 24- 1904- 6035 died
Emma Juntz- born Mar 16- 1877- died
Children:
9-1- Herold Dean- 2- Beulah Faye.

9-1- Herold Dean Golden- born April 17- 1906- married 6036 died

9-2- Beulah Faye Golden- born Sept 15- 1909- married 6037 died

7-3- John Reese- born not married- 6038 died

Served in Union Army- Civil War.

7-4- Thomas Reese- born Jan 9- 1845- married March 4- 1869- 6039 died Jan 16- 1917
Viola Golden- born Sept 26- 1848- died
Children:
8-1- Golden Elsworth- 2- Bertie Elwood- 3- Alice Luella- 4- Eunice Aurelia- 5- Earl Jesse.

8-1- Golden Elsworth Reese, born Aug 20- 1870- married 6040 died
_____, born died
Children:
9-1- Rita Pauline

9-1- Rita Pauline Reese, born 6041 married died

9-2- Bertie Elwood Reese, born Dec 18- 1871- married 6042 died

8-3- Alice Luella Reese, born Mar 12- 1873- married 6043 died
James Francis Hemen- born 1870- died
Children:
9-1- Herold James- 2- Mary Genevieve- 3- Leland Cecil.

9-1- Herold James Heman- born Aug 3- 1895- married 6044 died

6045
9-2- Mary Genevieve Heman, born May 25- 1897- married died

6046
9-3- Leland Cecil Hemen- born Sept 4- 1903- married died

6047
8-4- Eunice Aurelia Ex Reese, born Apr 17- 1875- married died
William J Elliott, born Aug 2- 1868- died
Children:
9-1- Mary Eunice- 2- Viola Kathleen- 3- Francis William- 4- Clifford Earl- 5- Bethel Alice.

6048
9-1- Mary Eunice Elliott, born Jan 28- 1896- married died

6049
9-2- Viola Kathleen Elliott, born Aug 7- 1897- married died

6050
9-3- Francis William Elliott, born Nov 26- 1900- married died

6051
9-4- Clifford Earl Elliott- born Nov 16- 1902- married died

6052
9-5- Bethel Alice Elliott, born Mar 23- 1905- married died

6053
9-6- Walter Robert Elliott, born Mar 13- 1908- married died

6054
8-5- Earl Jesse Reese, born Feb 22- 1877- married Feb 21- 1903- died
Mary Paddock, born Sept 25- 1875- died
Children:
9-1- Mildred Lucile- 2- Kathleen Esther- 3- Doris- 4- Lester-Paddock- 5- Howard Earl
6- Herold Thomas.

6055
9-1- Mildred Lucile Reese- born Dec 17- 1903- married died

6056
9-2- Kathleen Esther Reese- born Dec 19- 1905- married died

6057
9-3- Dorris Reese- born Nov 25- 1907- married died

6058

9-4- Lester Paddock Reese, born Nov 1- 1910- married 6058 died

9-5- Howard Earl Reese- born Apr 4- 1914- married 6059 died

9-6- Herold Thomas Reese, born Feb 9- 1915- married 6060 died

8-6- Mable Nancy Reese, born Jan 23- 1879- married Dec 3- 1899- died 6061
John Furgison-II- born Sept 24- 1874- died
Children:
9-1- Mildred Violet- 2- Leona Eugenia- 3- Bernice Mabel- 4- Lelia Winifred.

9-1- Mildred Violet Furgison, born Oct 17- 1900- married 6062. died

9-2- Leona Eugene Furgison, born May 6- 1902- died Nov 13- 1902. 6063

9-3- Bernice Mabel Furgison- born Feb 29- 1904- married 6064 died

9-4- Lelia Winifred Furgison, born June 8- 1905- married 6065 died

8-7- Edith Reese, born 6066
William Franklin Owings- born married died
Children: died
9-1- Hazel Jane- 2- Nina Blair- 3- Richard Henry.

9-1- Hazel Jane Owings, born June 26- 1907- married 6067 died

9-2- Nina Blair Owings, born Feb 25- 1912- married 6068 died

9-3- Richard Henry Owings, born Feb 20- 1917- married 6069 died

6-1- Nancy Triplett, born May 30- 1813- married 6070
James Campbell- 2nd husb- born died Mar 7- 1888
Children: died
7-5- Elisha Ann.

6071
7-5- Elisha Ann Campbell- born married died
Gushen Devers- born died
Children:
8-1- Frank.

6072
8-1- Frank Devers- born Mar 24- 1875- married Dec 27- 1899- died Sept 4- 1910.
Flora Sherwood, born Jan 4- 1874- died
Children:
9-1- Delta Glen- 2- Lotus Sanford, 3- Everett Franklin- 4- Flora Luella.

6073
9-1- Delta Glen Devers, born June 2- 1901- married died

6074
9-2- Lotus Sanford Devers, born Feb 14- 1903- married died

6075
9-3- Everett Franklin Devers, born Aug 21- 1905- married died

6076
9-4- Flora Luella Devers, born Dec 27- 1907- married died

6077
6-2- Greenbury Triplett, born Aug 24- 1816- married died Jan 10- 1883.
Mary D Mills, born Mar 9- 1813- died Aug 28- 1893.
Children:
7-1- William Henry- 2- Mary Frances- 3- John Mills- 4- Ann Elizabeth- 5- Leander Cox.
6- Emma Murphy.

6078
7-1- William Henry Triplett, born Mar26- 1839- married Jan 3- 1872- died
Mary Catherine Kabler, born Oct 7- 1849- died Mar 8- 1896.
Children:
8-1- Greenbury-II-
Served in Union Army- Co A- 10th Kentucky Calvalry- Civil War.

6079
8-1- Greenbury Triplett-II- born Aug 19- 1876- married Feb 2- 1899- died
Elizabeth Bell Walker, born Aug 14- 1882- died
Children:
9-1- Beulah May- 2- Mary Henry- 3- Elizabeth Ilo- 4- William Atkin.

6080
9-1- Beulah May Triplett- born Aug 11- 1902- married died

6081
9-2- Mary Henry Triplett, born Mar 28- 1906- married died

6082
9-3- Elizabeth Ilo Triplett- born Sept 30- 1909- married died

6083
9-4- William Atkin Triplett, born April 25- 1914- married died

6084
7-2- Mary Frances E Tripplett , born Nov 22- 1845- married Dec 6- 1864- died April 11- 1869
Thomas Arnold, born died
Children:
8-1- Thomas Palmer- 2- John Williams.

6085
8-1- Thomas Palmer Arnold-II- born Feb 1- 1866- not married- died July 4- 1887.

6086
8-2- John William Arnold, born Jan 12- 1868- married Feb 10- 1897- died
Stella Conrad, born died
Children:

6087
8-3- John Mills Triplet, born Sept 6- 1847- married Jan 27- 1887- died
Mary Mitchell- born died
Children:
9-1- Arthur Power.

6088
9-1- Arthur Powers Triplett, born Feb 1888- married Dec 14- 1911- died
Lutie Burns, born died
Children:
10-1- Virgina Burns.

6089
10-1- Virginia Burns Triplett, born married died

6090
7-3- John Mills Triplett, born married died

6091
7-4- Anna Elizabeth Triplett, born married died

6092
7-5- Leander Cox Tripplett, born Nov 29- 1857- married Sept 20- 1887- died Dec 5- 1911.
Mary Malinda Breeze- born Mar 19- 1866- died
Children: (5-)
See- # 5793.

6093
7-6- Emma Murphy Triplett- born May 10- 1859- married Dec 29- 1885- died
Henry Alexander Powers, born Dec 19- 1858- died
Children:

6094

5-1 Margret Murphy, dau of Pheobe, dau of Benjamin F-II- son of Benjamin- I- son of Nicholas- I-
born Sept 17- 1790- married died May 14- 1858- Park Co Ind.
William Breeze, 2nd husb, born Feb 14- 1793- died Sept 1878.
Children:
6-3- Reason- 4- John- 5- William- 6- Margret Jane.

6095

6-3- Reason Breeze, born June 11, 1822- married Jan 25- 1855- died May 13- 1882.
Mary Purnell, born Mar 18- 1837- died Feb 21- 1887.
Children:
7-1- James Madison- 2- Margret Jane- 3- Sarah Elizabeth- 4- Thomas Jefferson- 5- Mary Ellen
6- Reason Green bury- 7- Charles Francis- 8- Julia Ann- 9- Eliza- 10- Henry Wilson
11- Clay Richards- 12- George Washington.

6096

7-1- James Madison Breeze, born Nov 9- 1855- married Sept 11- 1884- died
Jeannette Curtis, born Feb 14- 1870- died
Children:
8-1- William- 2- Edward- 3- Nelson

6097

8-1- William Breeze, born Feb 24- 1886-married April 25- 1909- died
Effie Williams, born died
Children:
9-1- Margaret Jeannette

6098

9-1- Margaret Jeannette Breeze, born May 9- 1912- married died

6099

8-2- Edward Breeze- born Aug 20- 1890- married died

6100

83- Nelson Breeze- born July 3- 1897- married died

6101

7-2- Margret Jane Breeze- born Oct 16- 1856- married Aug- 6- 1874- died
Richard Davenport- born died
Children:
8-1- Amos- 2- Elizabeth- 3- Sarah- 4- Mattie-

6102

8-1- Amos Davenport- born married died
Minnie Sparks, born died
Children:
9-1- Alexander- 2- Margret.

6103

9-1- Alexander Davenport, born married died

6104
9-2- Margret Davenport- born married died

6105
8-2- Elizabeth Davenport- born Oct 18- 1856- married died
Ollie Lee-1st husb- born died
Children:
9-1- Lena Marie.

6106
9-1- Lena Marie Lee- born Feb 24- 1898- married Nov 2- 1914- died
Lloyd Lovel Owens- born died
10-1- Lovel Elizabeth- 2- Arthur Nazbert.

6107
10-1- Lovel Elizabeth Owens, born July 14- 1915- married died

6108
10-2- Arthur Nazbert Owens, born Jan 28- 1917- married died

6109
8-2- Elizabeth Davenport- born Oct 18- 1856- married died
Thomas Cull, 2nd husb- born died
9-2- Arthur- 3- Margret- 4- Thomas- 5 Cecil.

6110
9-2- Arthur Cull, born married died

6111
9-3- Margret Cull, born married died

6112
9-4- Thomas Cull-II- born married died

6113
9-5- Cecil Cull, born married died

6114
8-3- Sarah Davenport- born married died
James Cull, born died
Children:
9-1- Margret- 2- Everett- 3- Hattie May.

6115
9-1- Margret Cull- born married died

6116
9-2- Evert Cull- born married died

6117
9-3- Hattie May Cull, born married died

6118
8-4- Mattie Davenport, born married died
Dudley Sparks, born died
Children:
9-1- Emma Lee- 2- Edna Maud- 3- Howard Jarvis.

6119.
9-1- Emma Lee Sparks, born married died

6120
9-2- Edna Maud Sparks, born married died

6121
9-3- Howard Jarvis Sparks, born married died

6122
7-3- Sarah Elizabeth Breeze- born June 16- 1859- married Nov 12- 1878- died Feb 12- 1886.
Jacob Cunningham- born Mar 2- 1852- died June 8- 1893.
Children:
8-1 Emma- 2- Catherine.

6123.
8-1- Emma Cunningham- born June 26- 1880- married Dec 31- 1904- died
William McMillan- born July 29- 1879- died
Children:
9-1- Nellie.

6124
9-1- Nellie McMillan, born Oct 31- 1905- married died

6125
8-2- Catherine Cunningham- born July 6- 1882- married Feb 25- 1902- died
Addison Ross- born Oct 10- 1882- died
Children:
9-1- Raymond Ross, born

6126
9-1- Raymond Ross, born Oct 17- 1904- married died

6127
7-4- Thomas Jefferson Breeze- born Jan 30- 1861- married Dec 24- 1891- died
Effie Flaugher- born died
Children:
8-1- Ruth McKee- 2- Lena- 3- Harry Ray- 4- John Everett- 5- Glen Wilson- 6- Roy Francis-7 Fred Thomas.

6128
8-1-

6128
8-1- Ruth McKee Breeze, born Nov 15- 1892- married Dec 25- 1913- died
Edwin McDaniel, born died
Children:
9-1 Thelma Lee- 2- Edna May.

6129
9-1- Thelma Lee McDaniel, born Feb 3- 1915- married died

6130
9-2- Edna May McDaniel, born Oct 3- 1916- married died

6131
8-2- Lena Breeze, born Feb 24- 1896- married Aug 8- 1914- died
Roy Hutchinson, born Aug 12- 1892- died
Children:
9-1- Mildred Breeze

6132
9-1- Mildred Breeze Hutchinson, born July 4- 1915- married died

6133
8-3-Harry Ray Breeze, born Feb 28- 1901- married died

6134
8-4- John Everett Breeze- born married died

6135
8-5- Glen Wilson Breeze- born Feb 2- 1907- married

6136
8-6- Roy Frances Breeze- born Mar 26t 1909- married died

6137
8-7- Fred Thomas Breeze- born Jan 21- 1916- married died

6138
7-5- Mary Ellen Breeze- born Aug 7- 1862- married Dec 9- 1886- died Mar 1890.
John Stewart- born died
Children:
8-1- Maggie

6139
8-1- Maggie Stewart- born Jan 23- 1888- married Jan 19- 1910- died
Rector Curtis- born Sept 24- 1879- died
Children:
9-1- Mary Francis- 2- William Edward- 3- Raymond Truman- 4- Florance Etta- 5- Lillie May.

6140
9-1- Mary Francis Curtis- born Jan 9- 1911- married died

6141
9-2- William Edward Curtis- born Sept 7- 1912- married died

6142
9-3- Raymond Truman Curtis- born Oct 17- 1913- married died

6143
9-4- Florance Etta Curtis- born Feb 9- 1915- married died

6144
9-5- Lillie May Curtis- born Mar 6- 1916- married died

6145
7-6- Reason Greenbury Breeze-II- born June 26- 1864- married Dec 26- 1888- died
Julia Sears, born died
Children:
8-1- Leslie- 2- Rosie- 3- Odie- 4- Ollie- 5- Madison- 6- Francis Trig- 7- Stanley- 8-Thomas-
9- Roberts.

6146
8-1- Leslie Breeze- born Aug 2- 1889- married died
Golden Ball, born died
Children:

6147
8-2- Rosie Breeze- born married died
Raymond Stevens, born died
Children:
9-1- Raymond-II- 2- John.

6148
9-1- Raymond Stevens-II- born married died

6149
9-2- John Stevens, born married died

6150
8-3- Odie Breeze- born married died
Omar Mattingly, born died
Children:
9-1- Rose Ellen- 2- Reason- 3- Mary Jewell.

6151
9-1- Rose Ellen Mattingly- born married died

9-2- Reason Mattingly- born 6152 married died

9-3- Mary Jewell Mattingly- born 6153 married died

8-4- Ollie Breeze- born 6154 married March 1917- died
Ruth Rannaker, born died
Children:

8-5- Madison Breeze- born 6155 married died

8-6- Frances Trig Breeze- born 6156 married died

8-7- Stanley Breeze- born 6157 married died

8-8- Thomas Breeze- born 6158 married died

8-9- Robert Breeze- born 6159 married died

7-7- Charles Francis Breeze- born Mar 6- 1866- married May 4- 1890- died 6160
Carrie Sears, born May 13- 1870- died
Children:
8-1- Anna Forest- 2- Lena Maude.

8-1- Anna Forest Breeze- born Sept 21- 1892- married 6161 died
John Thomas Mackey, born died
Children:

8-2- Lena Maude Breeze- born Dec 2- 1897- married 6162 died

7-8- Julia Ann Breeze- born Mar 19- 1868- married Feb 1889- died Mar 1897. 6163
Reason Breeze- born died
Children:
8-1 William- 2- Amy Laura.

6164
8-1- William Breeze- born Mar 2- 1890- born married July 20- 1914- died
Lola Soward- born died
Children:
9-1- Elizabeth Mildred.

6165
9-1 Elizabeth Mildred Breeze- born May 5- 1915- married died

6166
8-2- Amy Laura Breeze, born May 25- 1893- married June 8- 1912- died
Allen Prathers, born died
Children:
9-1- Edith-2- Elmer Thomas.

6167
9-1- Edith Prather- born Sept 21- 1913- married died

6168
9-2- Elmer Thomas Prather- born 1915 married died

6169
7-9- Eliza Breeze- born April 18- 1870- married Sept 4- 1889- died
Edward Sheets, 1st husb- born Aug 6- 1852- died Sept 7- 1906.
Children:
8-1- Nettie Lee.

6170
8-1- Nettie Lee Sheets, born Mar 9- 1892- married died

6171
7-10- Henry Wilson Breeze- born April 3- 1872- married May 4- 1904- died
Bessie Crawford, born June 2- 1883- died
Children:
8-1- Jessie Ramey

6172
8-1- Jessie Ramey Breeze- born married died

6173
7-11- Clay Richard Breeze- born Jan 11- 1875- married died

6174
7-12- George Washington Breeze- born April 20- 1878- married died Feb 1911.
Emma Cane- born died
Children:

6175
6-4- John Breeze- born April 18- 1824- married May 15- 1850- died Oct 27- 1901.
Juliana Ballingford, born Sept 10- 1834- died July 13- 1858.
Children:
7-1- William Walter- 2- James Reason- 3- Sarah Jane- 4- Annie Bell

6176
7-1- William Walter Breeze- born Mar 21- 1851- married Dec 21- 1876- died Oct 26- 1915.
Julia Dryden, born Nov 30- 1855- died
Children:
8-1- Cora Belle- 2- Mary- 3- Allie Kate- 4- Lucy Ann- 5- Ethel Owens.

6177
8-1- Cora Belle Breeze- born Nov 26- 1877- married May 19- 1895- died
Nathaniel Drake- born died
Children:
9-1- Dellia- 2 Jessie.

6178
9-1- Dellia Drake- born May 20- 1897- married died
Robert Lawerance- born died
Children:

6179
9-2- Jessie Drake, born May 24- 1902- married died

6180
8-2- Mary L Breeze- born not married- died

6181
8-3- Allie Kate Breeze- born Jan 31- 1885- married Dec 23- 1903- died
William Piper- born died
Children:
9-1- Elsie Owen- 2- Walter Russell- 3- Lloyd Linwood.

6182
9-1- Elsie Owen Piper- born Jan 24- 1905- married died

6183
9-2- Walter Russell Piper- born Sept 18- 1907- married died

6184-
9-3- Lloyd Linwood Piper- born Feb 28- 1913- married- died

6185
8-4- Lucy Ann Breeze- born Mar 19- 1888- married April 6- 1907- died July 10- 1910.
Fred Ellis- born died
Children:
9-1- Dora Lee- 2- Edna James.

6186
9-1- Dora Lee Ellis- born June 21- 1908- married died

6187
9-2- Edna James Ellis- born Mar 17- 1910- married died

6188
8-5- Ethel Owens Breeze- born Sept 13- 1891- married Feb 16- 1908- died
Stanley Elmer Mitchell- born died
Children:
9-1- Gertrude Irene- 2- Raymond Arthur- 3- William Emerson.

6189
9-1- Gertrude Irene Mitchell- born June 3- 1909- married died

6190
9-2- Raymond Arthur Mitchell- born July 27- 1913- married died

6191
9-3- William Emerson Mitchell- born Jan 28- 1917- married died

6192
7-2- James Reason Breeze- born Feb 23- 1843- married Nov 1- 1883- died April 1894.
Mattie Baugh- born Feb 26- 1863- died
Children:
8-1- Lamoine- 2- Leola- 3- Cleo Ethel- 4- Stella.

6193
8-1- Lemoine Breeze, born Aug 31- 1884- married died

6194
8-2- Leola Breeze- born Feb 18- 1886- married Apr-1- 1910- died
Fleming Jones, born Dec 27- 1876- died
Children:
9-1- Nellie Leota- 2- Stanley Newell- 3- Iolene.

6195
9-1- Nellie Leota Jones, born June 1- 1911- married died

~~8k~~ 6196
9-2- Stanley Newel Jones- born Nov 20- 1912- married died

6197
9-3- Iolene Jones, born Mar 13- 1917- married died

6198
8-3- Cleo Ethel Breeze, born Jan 17- 1890- married Dec 22- 1908- died
James Roscoe Thoms- born Dec 11- 1887- died
Children:- 9-1- Cleo Jewel- 2- George Kenneth- 3- Evelyn Frances.

6199
9-1- Cleo Jewell Thomas- born Nov 14- 1909- married died

6200
9-2- George Kenneth Thomas- born Oct 19- 1911- married died

6201
9-3- Evelyn Frances Thomas- born Oct 9- 1913- married died

6202
8-4- Stella Maud Breeze- born Dec 20- 1892- married Jan 7- 1912- died
Thomas Harrison, born died
Children:
9-1- William Burr- 2- Ruby Catherine- 3- Naoma Ruth

6203
9-1- William Burr Harrison, born June 9- 1913- married died

6204
9-2- Ruby Catherine Harrison, born Oct 16- 1916- married died

6205
9-3- Naomi Ruth Harrison, born Oct 16- 1916- married died

6206
7-3- Sarah Jane Breeze- born April 7- 1855- married Apr 2- 1874- died April 19- 1901.
James A Walker, born July 9- 1849- died Dec 7- 1909.
Children:
8-1- Fannie- 2- Henry Pierce- 3- Mary Lina- 4- Elizabeth Bell- 5- Minnie Jeanette
6- Allie Ivy- 7- Lucy lee- 8- Alex Cook.

6207
8-1- Fannie Walker, born April 3- 1876- married May 19- 1899- died
Edward Young, born Dec 20- 1867- died
Children:
9-1- William Lorenzo- 2- Roscoe- 3- Viola.

6208
9-1- William Lorenzo Young, born Oct 3- 1901- married died

6209
9-2- Roscoe Young, born Oct 21- 1906- married died

6210
9-3- Viola Young, born May 16- 1911- married died

6211
8-2- Henry Pierce Walker, born June 13- 1878- married Mar 15- 1905- died
Carrie Merns- born died
Children: 9-1- 9-1- Almeda Glen- 2- William Henry.

6212
9-1- Almeda Glen Walker, born, married died

6213
9-2- William Henry Walker, born married died

6214
8-3- Mary Lina Walker, born May 22- 1880- married Feb 25- 1900- died June 11- 1905.
Harrison Dryden- born died
Children:
9-1- Edith May.

6215
9-1- Edith May Dryden- born Jan 30- 1901- married died

6216
8-4- Elizabeth Bell Walker- born Aug 14- 1882- married Feb 2- 1899- died
Greenbury Triplett- born Aug 19- 1876- died
Children:- (4)
See:- Under Greenbury Triplett- # 6079.

6217
8-5- Minnie Jeanette Walker, born Sept 12- 1884- married Feb 27- 1907- died
Clarance Raines, born July 20- 1885- died
Children:
9-1- Dorothy Lee- 2- Herman Alexander.

6218
9-1- Dorothy Lee Raines, born Sept 11- 1910- married died

6219
9-2- Herman Alexander Raines, born Sept 25- 1913- married died

6220
8-6- Allie Ivy Walker, born Dec 13- 1886- married died

6221
8-7- Lucy Lee Walker, born Jan 24- 1892- married died
Drury Knox, born died
Children:
9-1- William.

6222
9-1- William Knox- born married died

6223
8-8- Alex Cook Walker, born April 19- 1899- married died

6224

6224
7-4- Annie Belle Breeze- born Jan 10- 1858- married Dec 25- 1877- died
George Johnson- born died
Children:
8-1- Chester.

6225
8-1- Chester Johnson, born married died

6226
6-4- John Breeze- born April 18- 1824- married June 7- 1859- died
Lucy Ann Browning, ~~born~~ 2nd wife, born Aug 4- 1839- died
Children:
7-5- Elizabeth Reed- 6- John Lewis- 7- Frances Marion- 8- George Washington- 9- Amos Monroe
10- Alice Wilson- 11- Malinda H- 12- Ardella- 13- Mary E.

6227
7-5- Elizabeth Reed Breeze- born June 10- 1867- married Nov 1- 1883- died Dec 6- 1907.
Harrison Monroe Baugh, born Sept 5- 1861- died
Children:
8-1- Lulu Ann- 2- Aura Opal- 3- Gertrude Irene- 4- Nellie Reed- 5- Amy Alice- 6- Goebel Alexander.

6228
8-1- Lulu Ann Baugh, born Aug 31- 1884- married died
Barney F McClure- born died
Children:

6229
8-2- Aura Opal Baugh, born Sept 26- 1886- married died

6230
8-3- Gertrude Irene Baugh, born July 1- 1889- married died
Edward Browning, born died
Children:

6231
8-4- Nellie Reed Baugh- born not married died

6232
8-5- Amy Alice Baugh, born June 14- 1894- married died

6233
8-6- Gobel Alexander Baugh- born Dec 11- 1899- married died

6234
7-6- John Lewis Breeze-II- born June 21- 1869- married Feb 22- 1898- died
Susan Phillips, born Nov 29- 1878- died
Children:
8-1- Clarance Ammon- 2- Edna May.

6235
8-1- Clarance Ammon Breeze- born Aug 3- 1899- married died

6236
8-2- Edna May Breeze- born Jan 30- 1902- married died

6237
7-7- Frances Marion Breeze- born Aug 19- 1872- married Aug 5- 1896- died
Malissa Phillips- born Nov 19- 1871- died
Children:
8-1- Arvin Frank- 2- Newell.

6238
8-1- Arvin Frank Breeze- born May 8- 1897- married died

6239
8-2- Newell Breeze, born June 6- 1903- married died

6240
7-8- George Washington Breeze- born Jan 13- 1875- married Feb 15- 1900- died
Ella May Breeze- born Aug 25- 1882- married died
Children:
8-1- Wendell Gray- 2- Beulah Florance- 3- Opal Lucelle- 4- Mary Gladys- 5- Naoma Elizabeth.

6241
8-1- Wendell Gray Breeze- born June 19- 1901- married died

6242
8-2- Beulah Florance Breeze- born June 11- 1903- married died

6243
8-4- Mary Gladys Breeze- born Nov 18- 1909- married died

6244
8-5- Naoma Elizabeth Breeze- born Nov 8- 1914- married died

6245
7-9- Amos Monroe Breeze- born Mar 20- 1877- married May 24- 1897- died
Dora Grimes- born died
Children:
8-1- Harvey Roe- 2- Carl- 3- Glen.

6246
8-1- Harvey Roe Breeze, born married died

6247
8-2- Carl Breeze- born married died

6248

6248
8-3- Glen Breeze, born married died

6249
7-10- Allie Wilson Breeze- born Dec 26- 1879- married Nov 14- 1901- died
Minnie Leming- born Sept 17- 1881- died
Children:
8-1- Alene Browning- 2- Marvin Wilson.

6250
8-1- Alene Browning Breeze, born Feb 17- 1903- married died

6251
8-2- Marvin Wilson Breeze, born Dec 29- 1916- married died

6252
7-11- Malinda H Breeze, born Aug 10- 1864- married Jan 4- 1883- died
John Bateman, born died
Children:
8-1- Rowlie- 2- Lucy- 3- Albert- 4- Frances.

6253
8-1- Rowlie Bateman, born married died

6254
8-2- Lucy Bateman, born married died

6255
8-3- Albert Bateman- born married died

6256
8-4- Frances Bateman- born married died

6257
7-12- Ardella Breeze- born Sept 5- 1862- married died

6258
7-13- Mary E Breeze, born Aug 28- 1860- married died

6259
6-5- William Breeze-II- born Aug 4- 1826- married died Oct 1888.
Elizabeth Ellen Johnson, born died
Children:
7-1-William Oscar-III- 2- Jerome- 3- Charles- 4- Reason- 5- Josiah- 6- Robert-7- Alice Ann
8- Mary Malinda.

6260
7-1- William Oscar Breeze-III- born June 15- 1851- married Dec 23- 1873- died
Louisa S Williams, born May 11- 1854- died July 1- 1913-
Children:
8-1- Henry Clay- 2- Charles Thomas- 3- Mary Frances- 4- Ella May- 5- Florance Reed- 6- Orville
7- Elizabeth Mable.

6261
8-1- Henry Clay Breeze- born May 11- 1875- married died
Tillie Morgan, born died
Children:
9-1- Archie Monroe- 2- William- 3- Hattie May- 4- Lovel- 5- Cecil.

6262
9-1- Archie Monroe Breeze- born Aug 1898- married died
Katie Miller- born died
Children:

6263
9-2- William Breeze, born May 1901- married died

6264
9-3- Hattie May Breeze- born Aug 1904- married died

6265
9-4- Lovel Breeze- born Feb 22- 1907- married died

6266
9-5- Cecil Breeze- born May 1910- married died

6267
8-2- Charles Thomas Breeze- born June 21- 1878- married Feb 15- 1900- died
Bertie Jones, born died
Children:
9-1- Roy Clark- 2- Maggie Bell- 3- Helen Boyd- 4- Grace Maud- 5- Lena Elizabeth- 6- Carl Glen-
7- Lulu May- 8-Alexander Monroe.

6268
9-1- Roy Clark Breeze- born Sept 27- 1900- married died

6269
9-2- Maggie Bell Breeze- born Mar 19- 1902- married died

6270
9-3- Helen Boyd Breeze- born April 16- 1905- married died

6271
9-4- Grace Maud Breeze- born July 13- 1907- married died

6272
9-5- Lena Elizabeth Breeze- born Sept 19- 1909- married died

6273
9-6- Carl Glen Breeze- born Mar 5- 1911- married died

6274
9-7- Lulu May Breeze- born Mar 25- 1913- married died

6275
9-8- Alexander Monroe- Breeze- born Aug 31- 1916- married died

6276
8-3- Mary Frances Breeze- born Sept 17- 1880- married died
Henry Clary, born died
Children:
9-1- James- 2- Herold- 3- Harry Douglas.

6277
9-1- James Clary, born July 1- 1901- married died

6278
9-2- Herold Clary- born April 1907- married died

6279
9-3- Harry Douglas Clary, born June 1915- married died

6280
8-4- Ella May Breeze, born Aug 25- 1882- married Feb 15- 1900- died
George W Breeze, born Jan 13- 1875- died
9-1- Wendell Gray- 2- Beulah Florance- 3- Opal Lucille- 4- Mary Gladys- 5- Nanoma Elizabeth.

6281
9-1- Wendell Gray Breeze- born June 19- 1901- married died

6282
9-2- Beulah Florance Breeze, born June 11- 1903- married died

6283
9-3- Opal Lucile Breeze- born Aug 10- 1907- married died

6284
9-4- Mary Gladys Breeze- born Nov 18- 1909- married died

6285
9-5- Naomi Elizabeth Breeze- born Nov 8- 1914- married died

6286

6286

8-5- Florance Reed Breeze- born Nov 29- 1884- married Dec 31- 1913- died
Russell Davenport- born died
Children:
9-1- Christine.

6287

9-1- Christine Davenport- born Jan 20- 1914- married died

6288

8-7- Elizabeth Mable Breeze- born July 2- 1895- married Jan 12- 1916- died
Ira Bowman Applegate- born Sept 22- 1894- died
Children:
9-1- Elizabeth Katherine

6289

9-1- Elizabeth Katherine Applegate- born Jan 3- 1917- married died

6290

7-2- Jerome Breeze- born Nov 14- 1856- married Mar 31- 1884- died
Martha Vinson- born died
Children:
8-1- Bertha Belle- 2- Mary Elizabeth- 3- Joseph Robert- 4- Anna May.

6291

8-1- Bertha Belle Breeze- born Dec 31- 1877- married Nov 4- 1897- died
James Henry Applegate- born died
Children:
9-1- Marvin Henry- 2- Ortie David- 3- Lloyd Jerome- 4- Bertie Carl- 5- Myrtle Bell- 6- Opal Irene
7- William Boyd- 8- Amy Howard- 9- Lena May- 10- Lola Ethel.-11- Harry Lester.

6292

9-1- Marvin Henry Applegate- born Aug 7- 1899- married died

6293

9-2- Ortie David Applegate- born Mar 13- 1901- married died

6294.

9-3- Lloyd Jerome Applegate- born Sept 23- 1902- married died

6295

9-4- Bertie Carl Applegate- born May 5- 1904- married died

6296

9-5- Myrtle Bell Applegate- born Sept 7- 1905- married died

6297

9-6- Opal Irene Applegate- born Nov 11- 1906- married died

6298

6298
9-7- William Boyd Applegate-, born Sept 8- 1908- married died

6299
9-8- Amy Howard Applegate- born June 2- 1910- married died

6300
9-9- Lena May Applegate- born June 29- 1912- married died

6301
9-10- Lola Ethel Applegate- born Aug 17- 1914- married died

6302
9-11- Harry Lester Applegate- born May 10- 1917- married died

6303
8-2- Mary Elizabeth Breeze- born April 24- 1885- married died
Allen Ruark- born died
Children:
9-1- Hattie May- 2- Robert Henry.

6304
9-1- Hattie May Ruark- born June 9- 1908- married died

6305
9-2- Robert Henry Ruark- born Feb 8- 1913- married died

6306
8-3- Joseph Robert Breeze- born Mar 14- 1886- married 1913- died
Hattie Garrett, born died
Children:
9-1- Genevia Clara- 2- Windell Estell.

6307
9-1- Genevia Clara Breeze- born married died

6308
9-2- Windell Estell Breeze- born married died

6309
8-4- Anna May Breeze- born Sept 20- 1888- married died
Leslie Applegate- born died
Children:

6310
7-3- Charles Breeze, born May 9- 1860- married April 25- 1882- died
Anna Burton, born Oct 26- 1864- died
Children:
8-1- Estelle Clarence- 2- Omar Clifton- 3- Ralph Henry- 4- Mary Allice- 5- Mont Manning.
6- Fred Davis.

6311
8-1- Estelle Clarance Breeze, born Jan 25- 1883- married July 25- 1917- died
Martha Schaffer- born died
Children:

6312
8-2- Omar Clifton Breeze, born May 10- 1891- married May 31- 1917- died
Effie Hayslip- born died
Children:

6313
8-3- Ralph Henry Breeze- born Oct 7- 1893- married died

6314
8-4- Mary Alice Breeze- born Mar 5- 1894- married died
Browning Webb, born died
Children:
9-1- Inez- 2- Howard.

6315
9-1- Inez Webb, born Feb 23- 1916- married died

6316
9-2- Howard Webb, born May 23- 1917- married died

6317
8-5- Mont Manning Breeze- born June 26- 1897- married died

6318
8-6- Fred Davis Breeze- born Aug 12- 1899- married died

6319
7-4- Reason Breeze- born married died
Julia Ann Breeze- born died
Children:
8-1- William- 2- Amy Laura.

6320
8-1- William Breeze- born Mar 2- 1890- married July 20- 1914- died
Lola Souwards, born Aug 1897- died
Children:
9-1- Elizabeth Mildred

6321
9-1- Elizabeth Mildred Breeze- born May 5- 1915- married died

6322
8-2- Amy Laura Breeze- born May 25- 1893- married July 8- 1912- died
Allen Prather- born died
Children:
9-1- Edith- 2- Elmer Thomas.

6323
9-1- Edith Prather- born Sept 21- 1913- married died

6324
9-2- Elmer Thomas Prather, born 1915- married died

6325
7-5- Jerimiah Breeze- born May 4- 1864- married- Mar 8- 1892- died
Mary Eliza Nash- born Feb 28- 1876- died Aug 5- 1902-
Children:
8-1- Irene.

6326
8-1- Irene Breeze- born July 11- 1894- married Oct 27- 1911- died
William Gilbert Strode- born Mar 8- 1888- died
Children:
9-1- Lulu Myrtle- 2- William Calvert- 3- James Brooks- 4- Christine- 5- Herold Lewis
6

6327
9-1- Lulu Myrtle Strode, born Aug 1912- married died

6328
9-2- William Calvert Strode- born Sept 1913- married died

6329
9-3- James Brooks Strode- born Oct 1914- married died

6330
9-4- Christine Strode- born Dec 1915- married died

6331
9-5- Herold Lewis Strode, born Mar 1917- married died

6332
7-6- Robert Breeze- born married died
_____Baxter- born died
Children:
8-1- Noah 2

6333
8-1- Noah Breeze- born married died

6334
8-2- _____Breeze, born married died

6335
7-7- Alice Ann Breeze- born married died
Andrew Merns, born died
Children:
8-1- Mamie- 2- Ann Stacey- 3- Lucy- 4- Hugh.

6336

8-1- Mamie Merns, born married died
John McDonald, born died
Children:
9-1- Frances.

6337

9-1- Frances McDonald, born married died

6338

8-2- Anna Stacey Mearns, born married died
Robert Taylor-1st husb- born died
Children:

6339

8-2- Anna Stacey Mearns, born married died
Dr _____ Smith- 2nd husb- born died
Children:

6340

8-3- Lucy Mearns, born married died
David Conley, born died
Children

6341

8-4- Hugh Mearns, born married died
_____ Forman-1st wife- born died
Children:

6342

8-4- Hugh Merns, born married died
_____ Martin, 2nd wife, born died
Children:

6343

7-8- Mary Malinda Breeze- born Mar 19- 1866- married died
Leander Cox Triplett, born died
Children: See: # 5793.

6344

6-6- Margret Jane Breeze, born Feb 28- 1828- married died
Joseph Buckner Wallingford- born died
Children;-(9) - See Mark Wallingford, son of Joseph.

GROUP 105

6345

5-2- Martha Murphy, dau of Pheobe, dau of Benjamin F-II- son of Benjamin-I- son of Nicholas-I-
born Dec 20- 1794- Virginia- married died Dec 22- 1843- Iowa.
William Bennett, born July 1781- died Aug 17- 1831- Park Co Ind.
Children:
6-1- Hannah- 2- Amy- 3- John Saulter- 4- Calvin Asbury- 5- Benjamin Reeder- 6- Pressley Tole
7- Sarah.

6346

6-1- Hannah Bennett- born Mar 8- 1813- married Aug 12- 1832- died Aug 28- 1860.
Hiram Rosecrants- born June 17- 1813- died Aug 26- 1860.
Children:
7-1- William Murrow- 2- John Milton- 3- Jesse Toller- 4- Amy Ann- 5- James Calvin- 6 Benjamin Franklin
7- Henry Harrison- 8- Perry-9- David Pressley.

6347

7-1-William Murrow Rosecrants, born June 25- 1835- married July 1- 1858- died Sept 22- 1885.
Harriet Rebecca Dyche, born Jan 1- 1840- died
Children:
8-1- Calvin Dyche- 2- Susan Marie- 3- Lee Avery- 4- John Lindsey.

6348

8-1- Calvin Dyche Rosecrants, born Aug 23- 1866- married Dec 15- 1903- died
Mary Agnes Poor, born died
Children:
9-1- Calvin Dale.

6349

9-1- Calvin Dale Rosecrants, born Sept 2- 1905- married died

6350

8-2- Susan Marie Rosecrants- born Feb 22- 1874- married April 10- 1895- died
George Jacob Droll- born Apr 9- 1869- died
Children:
9-1- Harriet Estelle- 2- Meredith Love-

6351

9-1- Harriet Estelle Droll- born Jan 19- 1896- married died

6352

9-2- Meridith Love Droll- born Sept 14- 1902- married died

6353

8-3- Lee Avery Rosecrants- born Jan 3- 1877- married July 1- 1897- died
Myra Belle Colbert- born Sept 5- 1879- died
Children:
9-1- Marietta Roxline- 2- Susan Rebecca- 3- Blanch Adella-4- Geraldine.

6354

6354
9-1- Marietta Roxlina Rosecrants, born Apr 3- 1898- married died

6355
9-2- Susan Rebecca Rosecrants, born Sept 22- 1900- married died

6356
9-3- Blanch Adella Rosecrants, born June 12- 1906- married died

6357
9-4- Geraldine Rosecrants, born Nov 7- 1908- married died

6358
8-4- John Milton Rosecrants, born Nov 3- 1880- Married Dec 25 died
Viola Adeline Secrets, born Feb 12- 1882- died
Children:

6359
7-2- John Milton Rosecrants, born Nov 24- 1837- married died July 11- 1863- St Louis Mo

Served- Union Army- Civil War. Enlisted Sept 8- 1862- Co E-

6360
7-3- Jesse Toler Rosecrants, born April 11- 1839- married Sept 27- 1869- died Nov 28- 1907.
Nancy Thomas- born Oct 26- 1843- died
Children:
8-1- Ella Thomas- 2- Lilly- 3- William A- 4- Thomas Hoy- 5- Ola Grace-

6361
8-1- Ella Thomas Rosecrants, born Sept 20- 1870- married Sept 15- 1906- died
William Vaughn- born Sept 10- 1862- died
Children:

6362
8-2- Lilly Rosecrants, born Mar 16- 1872- married died

6363
8-3- William A Rosecrans, born July 31- 1875- married died

6364
8-4- Thomas Hoy Rosecrants, born Sept 3- 1878- married Oct 6- 1909- died
Ella Thompson- born died
Children:

6365
8-5- Ola Grace Rosecrants- born Aug 21- 1881- married died

6366

7-4- Amy Ann Rosecrants, born June 24- 1842- married 1859- died Jan 20- 1909- Texas.
Robert F Woolery, born Oct 5- 1831- died Jan 1- 1907-
Children:
8-1-Henry- 2- Daniel Elmer- 3- Amy Ann.

6367

8-1- Henry Woolery, born Nov 25- 1861- married April 2- 1885- died
Nora Burton, born May 10- 1870- died Aug 7- 1886-
Children:
9-1- Sadie Burton.

6368

9-1- Sadie Burton Woolery- born Dec 8- 1885- married Jan 15- 1909- died
Rudolph C Guderian- born Dec-5- 1873- died
Children:
10-1- Ludwic Woolery- 2- Oliva.

6369

10-1- Ludwic Woolery Guderian- born Dec 12- 1909- married died

6370

10-2- Olive Guderian, born married died

6371

8-1- Henry Wollery, born Nov 25- 1861- married Sept 11- 1888- died
Tennessee Wadkins- 2nd wife- born Nov 18- 1872- died
Children:
9-2- Robert Franklin-II- 3- Henry Wadkins- 4- Ollie- 5- Calvin Asbury- 6- Eva Amy.

6372

9-2- Robert Franklin Woolery-II- born Aug 1- 1890- married died
Emma Erickson- born died
Children:
10-1- Francis.

6373

10-1- Francis Woolsey- born married died

6374

9-3- Henry Wadkins Woolery-II- born June 17- 1893- married died
Cora Lane, born died
Children:

6375

9-4- Ollie Woolery, born Sept 10- 1895- married died

6376

9-5- Calvin Asbury Woolery, born Oct 15- 1902-married died

6377

6378
9-6- Eva May Woolery, born Nov 16- 1905- married died

6379
8-2- Daniel Elmer Woolery, born Jan 22- 1869- married April 25- 1889- died
Mary Allice Cook- born Jan 28- 1860- died
Children:
9-1- Robert Spencer- 2- Carrie Amy- 3- Mary Rosecrants- ~~mrm~~ 4- Ripley Arnold.

6380
9-1- Robert Spencer Woolery, born Feb 28- 1890- married died

6381
9-2- Carrie Amy Woolery- born Feb 21- 1892- married died

6382-
9-3- Mary Rosecrants Woolery- born May 18- 1897- married died

6383
9-4- Ripley Arnold Woolery, born Dec 4- 1901- married died

6384
8-3- Amy Ann Woolery, born April 29- 1885- married Dec 18- 1904- died
Mart A Harlock- born died
Children:
9-1- Lillie Lurline- 2- Frances Murline- 3- Albert Woolery.

6385
9-1- Lillie Lurline Hurlock(twin) born Nov 28- 1905- married died

6386
9-2- Frances Murline Hurlock(twin) born Nov 28- 1905- married died

6387
9-3- Albert Woolery Hurlock- born Jan 16- 1908- married died

6388
7-5- James Calvin Rosecrants- born July 12- 1844- married Jan 3- 1864- died
Mary Sylvia McElree- born Apr 20- 1847- died
Children:
8-1- Charles Comodore- 2- Stella McElree- 3- Blanch- S- 4- Lydia- 5- Grace- 6- Benjamin Baker
7- Clara Maud- 8- Alva- 9- James Oliver.

6389
8-1- Charles Comodore Rosecrants- born June 22- 1866- married June 22- 1904- died Mar 16- 1910.
Bersie Florance Rosecrants- born Mar 4- 1884- died
Children:
9-1- Charles Albert.

6390
9-1- Charles Albert Rosecrants, born Sept 17- 1905- married died

6391
8-2- Stella McElree Rosecrants, born June 15- 1868- married July 27- 1892- died
Robert Smith Bennett, born Dec 29- 1862- died
Children:
9-1- Mildred Helen- 2- Sylvia Grace- 3- Lenore Aletha.

6392
9-1- Mildred Helen Bennett, born Dec 16- 1896- married died

6393
9-2- Sylvia Grace Bennett, born Feb 11- 1904- married died

6394
9-3- Lenore Aletha Bennett, born Apr 8- 1908- married died

6395
8-3- Blanch S Rosecrants- born Nov 10- 1871- married Feb 7- 1893- died
P T Braniff- ~~barn~~ 1st husb- born divorced- 1895.
Children:
9-1- Calvin Rosecrants.

6396
9-1- Calvin Rosecrants Braniff- born Nov 25- 1893- married died

6397
8-3- Blanch S Rosecrants, born Nov 10- 1871- married Nov 26- 1899- died
D S Edenburn- 2nd husb- born died
Children:
9-2- Alice Pearl- 3- David Eugene.

6398
9-2- Alice Pearl Edenburn- born Dec 31- 1905- married died

6399
9-3- David Eugene Edenburn- born Oct 9- 1907- married died

6400
8-4- Lydia Rosecrants- born April 7- 1873- married died

6401
8-5- Grace Rosecrants, born Aug 23- 1876- married June 3- 1895- died
Joseph C Smith- born Feb 12- 1869- died
Children:
9-1- Joseph Clifford- 2- Abbie Opal- 3- James Thomas.

6402
9-1- Joseph Clifford Smith-II- born Oct 23- 1896- married died

6403
9-2- Abbie Opal Smith, born June 21- 1899- married died

6404
8-6- Benjamin Baker Rosecrants- born Oct 22- 1882- married died

6405
8-7- Clara Maud Rosecrants, born Nov 14- 1884- married Dec 27- 1905- died
Paul Graves, born died
Children:

6406
8-8- Alva Rosecrants, born Feb 9- 1888- married died

II 6407
8-9- James Oliver Rosecrants, born Aug 9- 1892- married died

6408.
7-6- Benjamin Franklin Rosecrants, born Dec 29- 1846- married Jan 1- 1885- died
Rose Alice Brown- born Apr 27- 1865- died
Children:
8-1- William.-2- Clara- 3- Mary Edna- 4- Henry Hiram- 5- Rose Catherine- 6- Lilly Agnes-

6409
8-1- William Rosecrants- born June 15- 1886- not married- died May 1911.

6410
8-2- Clara Frances Rosecrants, born July 13- 1889- married died

6411
8-3- Mary Edna Rosecrants, born Feb 18- 1899- married died

6412
8-4- Henry Riram Rosecrants- born May 17- 1902- married died

6413
8-5- Rose Catherine Rosecrants- born May 7- 1905- married died

6414
8-6- Lilly Agnes Rosecrants- born May 13- 1909- married died

6415
7-7- Henry Harrison Rosecrants- born Feb 13- 1850- married April 13- 1876- died
Victoria Wilson, born Dec 27- 1860- died Nov 3- 1895-
Children:- 8-1- Jeannette-2- Bessie Florance-3- Lucy Mary- 4- Jessie Ruth.

6416
8-1- Jeannette Rosecrants, born Jan 4- 1877- married died

6417
8-2- Bessie Florance Rosecrants, born Mar 4- 1884- married June 22- 1904- died
Charles Commodore Rosecrants, born June 22- 1867- died Mar 16- 1910.
Children:
9-1- Charles Albert-II-

6418
9-1- Charles Albert Rosecrants-II- born Sept 17- 1905- married died

6419
8-3- Lucy Mary Rosecrants- born Oct 18- 1887- married Mar 13- 1908- died
John Daugherty, born April 13- 1887- died
Children:
9-1- John Edward-II-

6420
9-1- John Edward Daugherty-II- born Sept 3- 1909- married died

6421
8-4- Jessie Ruth Rosecrants, born Nov 20- 1893- married died

6422
7-8- Perry Rosecrants, born May 17- 1852- married died

6423
7-9- David Pressley Rosecrants-II- born Jan 11- 1855- married April 22- 1879- died
Mary Jane Brown, born July 4- 1860- died
Children:
8-1- Henry Frances- 2- Mary Florance- 3- Hannah Bennett- 4- Hugh Hiram- 5- Helen Blue-
6- David Pressley- 7- Susan May- 8- Martha Marie- 9- John Paul.

6424
8-1- Henry Frances Rosecrants, born Aug 20- 1881- married died
Mary Frances Kenan, born Aug 31- 1880- died
Children:
9-1- Mary Gladys- 2- David Henry-II

6425
9-1- Mary Gladys Rosecrants- born July 4- 1908- married died

6426
9-2- David Henry Rosecrants- born Sept 19- 1911- married died

6427
8-2- Mary Florance Rosecrants- born Dec 19- 1888- married July 31- 1908- died
George Allen Andrews- born Sept 16- 1872- died
Children:- 9-1- Martha Agnes.

6428
9-1- Martha Agnes Andrews, born Oct 7- 1915- married died

6429
8-3- Hannah Bennett Rosecrants, born Mar 8- 1891- married June 15- 1913- died
John Glascock- born died
Children:
9-1- Helen Marie- 2- Paul Everett.

6430
9-1- Helen Marie Glascock, born June 24- 1914- married died

6431
9-2- Paul Everett Glascock, born Oct 23- 1916- married died

6432
8-4- Hugh Hiram Rosecrants, born July 16- 1893- married Oct 9- 1918- died
Pearl Higgenbotham- born died
Children:
9-1- Hugh Hiram-II-

6433
9-1- Hugh Hiram Rosecrants,-II- born married died

6434
8-5- Helen Blue Rosecrants, born June 9- 1895- married Nov 25- 1914- died
Charles Coe- born died
Children:
9-1- Mary Jane- 2- Francis

6435
9-1- Mary Jane Coe, born Sept 1- 1915- married died

6436
9-2- Frances Coe- born Dec 6- 1916- married died

II 6437
8-6- David Pressley Rosecrants- born Oct 4- 1897- married died

6438
8-7- Susan May Rosecrants- born May 2- 1899- married died

6439
8-8- Martha Marie Rosecrants- born Jan 20- 1902- married died

6440
8-9- John Paul Rosecrants, born Nov 16- 1905- married died

6441

6-2- Amy Bennett, born Mar 4- 1814- married June 6- 1835- died May 29- 1874.
Jesse Toler, born Nov 27- 1815- died
Children:
7-1- Martha Ann.

6442

7-1- Martha Ann Toler, born Nov 24- 1837- married Sept 22- 1858- died June 16- 1908.
Charles Nuttall- born Mar 11- 1823- died Mar 23- 1878.
Children:
8-1- Alice May- 2- Amy Ann-3- Lincoln Benjamin-4- Ada Florance- 5- Sarah Luella- 6- Martha Helen.

6443

8-1- Alice May Nuttall- born Dec 18- 1860- married Oct 22- 1879- died
Thomas Hamilton Wallace- born Oct ~~23~~- 22- 1879- died
Children:
9-1- Herbert Winfield- 2- Franklin Purl- 3- Lincoln Earl- 4- Robert Hamilton- 5- Fredrick M
6- Blanch Elizabeth- 7- Martha Helen.

6444

9-1- Herbert Winfield Wallace, born June 17- 1881- married died

6445

9-2- Franklin Purl Wallace, born July ~~XXXX~~ 31- 1882- married Jan 2- 1905- died
Frances Goodman, born May 25- 1887- died
Children:
10-1- Mary Alice- 2- Anna Bernice.

6446

10-1- Mary Alice Wallace- born Aug 26- 1905- married died

6447

10-2- Anna Bernice Wallace- born Apr 7- 1909- married died

6448

9-3- Lincoln Earl Wallace- born July 31- 1882- married Nov 30- 1906- died
Florance Pauline Wilson, born Sept 1- 1882- died
Children:
10-1- John Thomas

6449

10-1- John Thomas Wallace, born May 8- 1908- married died

~~644~~ 6450

9-4- Robert Hamilton Wallace- born Nov 24- 1886- married died

6451

9-5- Fredrick M Wallace, born Nov 24- 1889- married died

6452
9-6- Blanch Elizabeth Wallace- born April 13- 1894- married died

6453
9-7- Bertha Hellen Wallace- born Aug 14- 1895- married died

6454
8-2- Amy Ann Nuttall- born Sept 12- 1860- married died

6455
8-3- Lincoln Benjamin Buttall- born June 7- 1867- married died

6456
8-4- Ada Florance Nuttall- born Nov 12- 1869- married Jan 1- 1893- died
Oscar D Tyler, born divorced
Children:
9-1- Ruth Louise- 2- Ralph Xerxes-3- Charles Nuttall- 4- Alice Amy.

6457
9-1-Ruth Louise Tyler, born Apr 21- 1894- married Nov 22- 1916- died
Thomas G Daly, born died Feb 9- 1929
Children: -none.

6458
9-2- Ralph Xerxes Tyler- born Mar 28- 1895- married died

6459
9-3- Charles Nuttall Tyler- born April 12- 1897- married Feb 23- 1926- died
Evelyn McConnell- born Feb 23- 1901- died
Children
10-1- Ashland Charles-

6460
10-1- Ashland Charles Tyler- born Oct 21- 1931- married died

6461
9-4- Alice Amy Tyler, born Mar 4- 1899- married Oct 2- 1918- died
Glen Dewey Caskey, born Nov 19- 1897- married died
Children:
10-1- Allen Carl

6462
10-1- Allen Carl Caskey, born May 16- 1925- married died

6463
8-4- Ada Florance Nuttall- born Nov 12- 1869- married Aug 21- 1901- died
George Hogan- 2nd husb- born died
Children:
9-5- Martha Gertrude- 6- William Foster- 7- Lincoln Wayne.

6464
9-5- Martha Gertrude Hogan, born Aug 14- 1902- married died

6465
9-6- William Foster Hogan- born Jan 10- 1905- married Apr 7- 1930- died
Bernice Parish, born died
Children:
10-1- James

6466
10-1- James Hogan- born Feb 27- 1931- married died

6467
9-7- Lincoln Wayne Hogan- born Sept 29- 1907- married died

6468
8-5- Sarah Luella Nuttall, born Feb 10- 1871- not married- died Jan 12- 1880.

6469
8-6- Martha Helen Nuttall- born Mar 11- 1877- married Nov 9- 1898- died
Perry I Wilson, born Mar 17- 1873- died June 1- 1916.
Children:
9-1- Marion Frances.

6470
9-1- Marion Frances Wilson, born Mar 12- 1907- married Nov 9- 1930- died
James Robert Shaffer (MD) born Dec 25- 1903- died
Children:
10-1- James Robert-II- 2- Martha Ann.

6471
10-1- James Robert Shaffer-II- born Feb 23- 1932- married died

6472
10-2- Martha Ann Shaffer, born April 24- 1935- married died

6473
6-3- John Saulter Bennett, born Aug 17- 1817- married Nov 11- 1848- died Jan 31- 1891.
Mary Workman- born May 11- 1829- died
Children:
7-1- Martha Louise- ~~born~~

6474
7-1- Martha Louise Bennett- born Feb 2- 1850- married Dec 6- 1866- died
Warren Beedle, born Aug 20- 1840- died
Children:
8-1- John Bennett- 2- Calvin Asbury- 3- Florence Rosetta- 4- Nora Myrtle- 5- Benjamin Keith.

6475
8-1- John Bennett Beedle- born Oct 16- 1867- married died

6476
8-2- Calvin Asbury Beedle, born Feb 8- 1870- married died

6477
8-3- Florance Rosetta Beedle, born April 28- 1873- married died
George A Baker, born Aug 7- 1869- died
Children:
9-1- Calvin M- 2- Louise Lincoln- 3- Wesley Keith- 4- John Cecil.

6478
9-1- Calvin M Baker, born Sept 11- 1904- married died

6479
9-2- Louise Lincoln Baker, born Jan 13- 1906- married died

6480
9-3- Wesley Keith Baker, born Feb 17- 1907- married died

6481
9-4- John Cecil Baker, born Aug 12- 1908- married died

6482
8-4- Nora Myrtle Beedle- born June 28- 1879- married Sept 19- 1906- died
Burton F Fonsler- born July 29- 1867- died
Children:
9-1- Jacob Warren:

6483
9-1- Jacob Warren Fensler- born Aug 17- 1907- married died

6484
8-5- Benjamin Keith Beedle- born April 15- 1887- married died

6485
6-4- Calvin Asbury Bennett, born July 25- 1822- married Jan 28- 1849- died
Hopy W Wilson, born May 30- 1827- died Jan 2- 1900.
Children:
7-1- Winfield Scott- 2- Lincoln Pressley.

6486
7-1- Winfield Scott Bennett, born April 21- 1854- married Oct 17- 1877- died
Elizabeth Jane Wallace- born Sept 23- 1855- died Sept 23- 1879
Children:
8-1- Henry Frances-

6487
8-1- Henry Frances Bennett, born Oct 17- 1878- died Jan 24- 1883.

6488

6488

7-1- Winfield Scott Bennett, born April 21- 1854- married Jan 26- 1881- died
Emma Wallace- 2nd wife- born Sept 23- 1861- died Jan 2- 1883-
Children:
8- 2- Albert.

6489

8-2- Albert Bennett- born Jan 13- 1882- married died

6490

7-1- Winfield Scott Bennett- born April 21- 1854- married Feb 22- 1884- died Jan 3- 1913.
Fannie L Jamison-3rd wife- born Feb 1- 1864- died Feb 27- 1912.
Children:
8-3- Calvin O- 4- Ralph Jamison- 5- Martha Helen.

6491

8-3- Calvin O Bennett, born Aug 10- 1886- married Feb 26- 1908- died
Susan Belle Snyder, born July 5- 1887- died
Children:

6492

8-4- Ralph Jamison Bennett, born Mar 22- 1888- married Mar 31- 1909- died
Minnie Louisa Gould, born Sept 15- 1890- died
Children:
Ethel Blanch- ~~born~~

6493

9-1- Ethel Blanch Bennett, born Sept 14- 1910- married died

6494

8-5- Martha Helen Bennett, born Feb 5- 1891- married died

6495

7-2- Lincoln Pressley Bennett, born Mar 11- 1860- married Feb 5- 1886- died
Nellie Jamison, 1st wife- born June 5- 1865- died
Children:
8-1- John Edgar- 2- Lloyd Everett- 3- Rose Jamison- 4- Russell Bancroft- 5- Esther Marie.

6496

8-1- John Edgar Bennett, born July 24- 1887- married April 14- 1910- died
Nettie I Bowman, born Dec 25- 1887- died
Children:

6497

8-2- Lloyd Everett Bennett- born Oct 29- 1889- married died

6498

8-3- Rose Jamison Bennett- born Oct 27- 1891- married Dec 2- 1908- died
Oscar Warner Johnson- born died
Children:

6499
8-4- Russell Bancroft Bennett, born June 3- 1893- married died

6500
8-5- Esther Marie Bennett, born Feb 28- 1900- married died

6501
7-2- Lincoln Pressley Bennett, born Mar 11- 1860- married Aug 12- 1908- died
Grace Jamison- 2nd wife- born June 7- 1867- died
Children:

6502
6-4- Calvin Asbury Bennett, born July 25- 1822- married died

6503
6-5- Benjamin Reeder Bennett, born Feb 4- 1825- married Feb 24- 1860- died Sept 18- 1917.
Martha Ellen Howard, born Mar 22- 1842- ~~XXXXXXXXXXXXXXXX~~ died
Children:
7-1- Hannah Jane- 2- Florance Ada- 3- John Howard- 4- Marcellus Crocker- 5- Cora Emma.

6504
7-1- Hannah Jane Bennett, born Nov 13- 1860- married Dec 29- 1880- died
George Curtis Kipp- born died
Children:
8-1- Florance Bird- 2- Modjeska Faye.

6505
8-1- Florance Bird Kipp- born Aug 15- 1882- married July 11- 1904- died
North Hetherington, born June 19- 1883- died
Children:
9-1- Martha Faye- 2- Madeline Aletha.

6506
9-1- Martha Faye Hetherington- born Feb 26- 1906- married died

6507
9-2- Madeline Aletha Hetherington, born Feb 24- 1908- married died

6508
8-2- Modjeska Faye Kipp- born Nov 26- 1884, married died

6509
7-2- Florance Ada Bennett, born Oct 18- 1863- married Dec 18- 1889- died Aug 6- 1904.
Madison R Laird, born Nov 20- 1862- died
Children:
8-1- Leonard Bennett Laird, ~~born Sept 22- 1891- married~~ ~~died~~

6510
8-1- Leonard Bennett Laird, born Sept 22- 1891 married died

6511
~~8-2-~~
7-3- John Howard Bennett- born Mar 19- 1865- married Nov 9- 1883- died
_____, born died
Children:

6512
7-4- Marcellus Crocker Bennett, born April 24- 1869- married June 1- 1908- died
Caroline Pierce, born died
Children:

6513
7-5- Cora Emma Bennett, born Nov 28- 1872- married Aug 26- 1890- died
John Thomas Swift- born Dec 10- 1864- died
Children:

6514
6-6- M Presley Tole Bennett, born May 30- 1827- married July 4- 1865- died June 9- 1885
Susan C Rollins, born Mar 22- 1847- died May 21- 1908.
Children:
7-1- William Pressley- 2- George Oscar- 3- Musa Augustine.

6515
7-1- William Pressley Bennett, born May 10- 1866-married Aug 21- 1890- died
Mable E Kauffman, born June 17- 1869- died Feb 4- 1900.
Children:
8-1- Harry Tole

6516
8-1- Harry Tole Bennett, born Sept 16- 1896- married died

6517
7-2- George Oscar Bennett, born Oct 2- 1874- married Sept 7- 1892- died
Jessie Fuller- born June 20- 1875- died
Children:
8-1- Bessie Ruth- 2- Clark Fuller.

6518
8-1- Bessie Ruth Bennett, born June 8- 1893- married died

6519
8-2- Clark Fuller Bennett, born Sept 1- 1900- married died

6520
7-3- Musa Augusta Bennett, born Feb 12- 1876- married Feb 13- 1894- died
William Andrew Fuller- born Nov 7- 1871- died
Children:- 8-1- Herold Leroy- 2- Oliver Pressley- 3- Lillian Charlotte.

6521
8-1- Herold Leroy Fuller- born Nov 11- 1894- married died

6522
8-2- Oliver Pressley Fuller- born Mar 26- 1896- married died

6523
8-3- Lillian Charlotte Fuller- born Feb 1- 1902- married died

6524
6-7- Sarah Bennett, born Jan 10- 1830- married April 19- 1848- died Oct 25- 1878.
John Nevins, born Feb 10- 1820- died July 4- 1870
Children:
7-1- Elizabeth Jane- 2- Nancy Hannah- 3- William Calvin- 4- Lafyette- 5- Sarah Ann
6- John Jacob- 7- Ephriam.

6525
7-1- Elizabeth Jane Nevins-born April 11- 1849- married Jan 22- 1871- died Feb 22-
George Elmer McCormack- born Oct 22- 1847- died
Children:
8-1- John Benjamin- 2- Mary Alice- 3- Lincoln Garrett.

6526
8-1- John Benjamin McCormack- born Oct 30- 1871- married Oct 24- 1909- died
Anna Rose Dean- born Sept 28- 1888- died
Children:

6527
8-2- Mary Alice McCormack- born April 16- 1873- married April 11- 1897- died
Fred D Cook- born April 12- 1874- died
Children:
9-1- Myrtle Alice- 2- Fred LeRoy- 3- John William.

6528
9-1- Myrtle Alice Cook- born Aug 5- 1900- married died

6529
9-2- Fred Leroy Cook- born May 8- 1903- married died

6530
9-3- John William Cook, born Mar 2- 1905- married died

6531
8-3- Lincoln Garrett McCormack- born July 19- 1883- married died

6532

7-2- Nancy Hannah Nevins, born Dec 17- 1850- married Dec 25- 1870- died
Levi McGuire, born Nov 18- 1847- died
Children:
8-1- Sarah Isabelle-2- William Francis- 3- Ida Florance- 4- Daisy Ann- 5- Herbert Edward-
6- Marion Isaac- 7- Martha Lenora- 8- Marquis Levi- 9- Susan Pearl- 10- Chester Leroy.

6533

8-1-Sarah Isabelle McGuire, born Nov 14- 1871- married Jan 5- 1889- died
George Grant Walker- born Jan 5- 1865- died
Children:
9-1- Ella Mable- 2- Ivan Leroy- 3- Esther Bell4- Herold Grant- 5- Violet Levina-
6- Leonard Rankin- 7- Velina Florance- 8-Ethel Lulu- 9- Ruby Pearl.

6534

9-1- Ella Mable Walker, born Jan 10- 1890- married Sept 28- 1905- died
Earl Pinegar- born Nov 3- 1885- died
Children:
10-1- Velina Pearl.

6535

10-1- Velina Pearl Pinegar- born June 10- 1907- married died

6536

9-2- Ivan Leroy Walker, born Aug 3- 1891- married died

6537

9-3- Esther Belle Walker, born Aug 17- 1893- married died

6538

9-4- Herold Grant Walker- born July 2- 1895- married died

6539

9-5- Leonard Rankin Walker, born July 25- 1897- married died

6540

9-6- Violet Levina Walker, born Mar 23- 1900- married died

6541

9-7- Velina Florance Walker- born July 6- 1905- married died

6542

9-8- Ethel Lulu Walker, born June 6- 1907- married died

6543

9-9- Ruby Pearl- born Mar 9- 1909- married died

6544

6544
8-2- William Francis McGuire- born July 28- 1873- married Dec 21- 1891- died
Laura Fields- born July 23- 1873- died
Children:
9-1- Marquis Leslie- 2- Virginia Gladys- 3- Jessie Elbert- 4- Clara Irene.

6545
9-1- Marquis Leslie McGuire- born Feb 14- 1894- married died

6546
9-2- Virginia Gladys McGuire- born Aug 17- 1896- married died

6547
9-3- Jessie Elbert McGuire- born Oct 1- 1900- married died

6548
9-4- Clara Irene McGuire- born Jan 23- 1906- married died

6549
8-3- Ida Florance McGuire- born Aug 10- 1876- married died
Clark A Mumaw born Jan 3- 1872- died
Children:
9-1- Loyd Wallace.

6550
9-1- Loyd Wallace Mumaw, born Oct 4- 1896- married died

6551
8-4- Daisy Ann McGuire- born Aug 27- 1878- married May 19- 1897- died
Robert E Johnson- born Mar 23- 1877- died
Children:
9-1- Flossie Ella-2- Atta Ilene.

6552
9-1- Flossie Ella Johnson- born Mar 8- 1898- married died

6553
9-2- Atta Ilene Johnson, born Mar 20- 1904- married died

6554
8-5- Herbert Edward McGuire- born Nov 16- 1880- married June 29- 1902- died
Claudie Griffin- born Jan 22- 1881- died
Children:
9-1- Thelma Avis- 2- Walter Raymond- 3- Nancy Newell- 4- May Dell

6555
9-1- Thelma Avis McGuire- born Mar 13- 1903- married died

6556
9-2- Walter Raymond McGuire- born Aug 4- 1904- married died.

6557
9-3- Nancy Newell McGuire- born Dec 27- 1905- married died

6558
9-4- May Dell McGuire- born May 1- 1908- married died

6559
8-6- Marion Isaac McGuire- born May 5- 1883- Married Oct 13- 1903- died
Nora Grace Greenwood, born Oct 3- 1881- died
Children:
9-1- Dellons Abijah- 2- Lois Deon.

6560
9-1- DellOns Abijah McGuire- born July 17- 1904- married died

6561
9-2- Lois Deon McGuire- born Feb 27- 1909- married died

6562
8-7- Martha Lenora McGuire- born May 5- 1883- married Feb 14- 1906- died
Henry Albert Jontra- born Nov 7- 1876- died
Cgildren:

6563
8-8- Marquis Levi McGuire, born June 8- 1885- married died

6564
8-9- Susan Pearl McGuire- born Dec 5- 1891- married died

6565
8-10- Chester Leroy McGuire- born Dec 10- 1893- married died

6566
7-3- William Calvin Nevins- born Dec 22- 1853- married Apr 1- 1878- died
Ann Louisa Eckert- born Aug 18- 1859- died
Children:
8-1- Jacob William- 2- Jesse Dorn- 3- Anna Lenora- 4- John Francis- 5 Frank Lee- 6- Rose Pearl
7- Minnie Ellen- 8- Harry Ephriam.

6567
8-1- Jacob William Nevins- born Feb 6- 1880- married Nov 1- 1904- died
Nora Curley- born Dec 14- 1888- died
Children:
9-1- Louisa Marie- 2- Elmer Calvin- 3- Wilma- 4- Thelma.

6568
9-1- Louisa Marie Nevins- born July 3- 1905- married died

6569
9-2- Elmer Calvin Nevins- born Dec 30- 1906- married died

6570
9-3- Wilma Nevins(twin) born Apr 17- 1909- married died

6571
9-4- Thelma Nevins(twin) born Apr 17- 1909- married died

6572
8-2- Jessie Dorn Nevins- born Jan 6- 1882- married Sept 19- 1906- died
Nellie Edith Fisher, born Aug 7- 1887- died
Children:
9-1- Dorothy Luella.

6573
9-1- Dorothy Luella- born July 30- 1907- married died

6574
8-3- Ann Lenora Nevins- born Mar 11- 1883- married Mar 15- 1905- died
John Jackson- born Apr 3- 1883- died
Children:
9-1- Annie Louise- 2- Lola Bell- 3- Zelina Florance- 4- Gilbert William.

6575
9-1- Annie Louise Jackson- born April 16- 1905- married died

6576
9-2- Lola Belle Jackson- born married died

6577
9-3- Zelina Florance Jackson- born July 24- 1908- married died

6578
9-4- Gilbert William Jackson- born Mar 18- 1910- married died

6579
8-~~3~~4- John Francis Nevins- born Feb 17- 1885- married died

6580
8-5- Frank Lee Nevins- born Sept 7- 1886- married Feb 10- 1909- died
Ruby Edith High- born Dec 14- 1887- died
Children:

6581
8-6- Rose Pearl Nevins- born Nov 16- 1889- married died

6582
8-7- Minnie Ellen Nevins- born May 28- 1895- married died

6583
8-8- Harry Ephriam Nevins, born Nov 1- 1899- married died

6584
7-4- Lafyette Nevins- born Sept 22- 1858- married Oct 30- 1882- died
Iola Smith- born Jan 17- 1860- died Nov 27- 1886.
Children:
8-1- Edna Margret.

6585
8-1- Edna Margret Nevins- born July 11- 1883- married Aug 19- 1904- died
William McGinnis, born Sept 13- 1880- died
Children:
9-1- Eva Iola- 2- Alvis Irene- 3- Leo Herold.

6586
9-1- Eva Iola-McGinnis- born Oct 6- 1906- married died

6587
9-2- Avis Irene Mc Ginnas- born Sept 13- 1908- married died

6588
9-3- Leo Herold McGinnis, born May 8- 1910- married died

6589
7-4- Lafyette Nevins, born Sept 22 1858- married Dec 26- 1888- died
Ellen May Grotty-2nd wife- born died
Children:
8-1- John Grotty- 2- Lafyette Francis-II- 3- Mary Ellen- 4- Martha Hellen.

6590
8-2- John Grotty Nevins- born Mar 16- 1891- married died

6591
8-3- Lafyette Francis Nevins-II- born June 11- 1894- married died

6592
8-4- Mary Ellen Nevins- born Oct 12- 1896- married died

6593
8-5- Martha Hellen Nevins- born Jan 30- 1907- married died

6594
7-5- Sarah Ann Nevins- born Jan 30- 1863- married Feb 25- 1885- died Feb 28- 1899.
Jacob Brouder, born died
Children:
8-1- Ethel May.

6595
8-1- Ethel May Browder, born Dec 8- 1885- married Sept 17- 1907- died
George Shiffbauer- born May 20- 1885- died
Children:

6596
7-5- Sarah Ann Nevins- born Jan 30- 1863- married Mar 6- 1889- died
George Frasenacht- 2nd husb- born July 18- 1863- died
Children:
8-2- Elsie Theodoria- 3- Roy Earl- 4- Wisy Varona- 5- Winfield Homer- 6- Laverne Nevins.

6597
8-2- Elsie Theodoria Fassnacht- born Jan 5- 1890- married Dec 23- 1908- died
George F Wolf- born May 5- 1880- died
Children:
9-1- Boscomb Bentley

6598
9-1- Boscomb Bentley Wolf- born ~~Ma~~ Jan 14- 1910- married died

6599
8-3- Roy Earl Fossnacht, born Sept 7- 1891- married died

6600
8-4- Wisy Verona Fossnacht, born Nov 3- 1893- married died

6601
8-5- Winfield Homer Fossnacht- born Dec 10- 1895- married died

6602
8-6- Laverne Nevins Fossnacht, born Aug 24- 1898- married died

6603-
7-6- John Jacob Nevins, born Nov 21- 1866- married Feb 24- 1892- died
Mary Gertrude Schiffbauer, born June 11- 1876- died
Children:
8-1- Nellie Margret

6604
8-1- Nellie Margret Nevins, born Dec 12- 1893- married died

6605
7-7- Ephriam Nevins, born July 9- 1869- married died

SUB BRANCH 18-B

6606

4-5- Pheobe Wallingford, dau of Benjamin F-II- son of Benjamin-I- son of Nicholas-I- (Emegrant)
born married 1796- died
David Blue- 2nd husb- born Jan 9- 1760- died 1838- Park Co Ind.
Children:
5-3- Amy- 4- Famous Mortimore- 5- John Saulter- 6- Sarah- 7- Mary.
See:- Rebecca Wallingford- Sub- Branch

GROUP 106

6607

5-3- Amy Blue, dau of Pheobe, dau of Benjamin F-II- son of Benjamin-I- son of Nicholas-I-
born Jan 6- 1797- married Jan 4- 1816- died Jan 30- 1873- Polk Co Ia.
Charles Murrow- born Nov 18- 1794- died Jan 5- 1880- Polk Co Ia.
Children:
See:- Rebecca Wallingford Sub Branch.

GROUP 107

6608

5-4- Famous Mortimore Blue, son Pheobe, dau of Benjamin F-II- son of Benjamin-I- son of Nicholas-I-
born June 27- 1801- married died Jan 20- 1871.
Sarah Murrow, born April 17- 1807- died about 1833
Children:
6-1- Francis Marion.

6609

6-1- Francis Marion Blue- born Mar 17- 1832- married April 1- 1872- died Nov 1914.
Malinda Smith- born died
Children:

6610

5-4- Famous Mortimore Blue- born June 27- 1801- married Oct 26- 1837- died Jan 20- 1871.
Nancy Mead Jones- 2nd wife- born May 10- 1812- died Dec 17- 1867.
Children:
6-2- Mary- 3- William Henry- 4- Permelia- 5- Sarah Emeline- 6- Thomas.

6611

6-2- Mary Blue- born Mar 1- 1842- married Dec 3- 1857- died
Irson Gates Gillett- born May 16- 1833- died Sept 14- 1903.
Children:
7-1- Famous Mortimore- 2- Reuben Glanroy- 3- William Arthur- 4- George Benton- 5- Viola Jane
6- Fred- 7- Theliana- 8- Irosn Alva- 9- Pearl- 10- Freeman Daton- 11- Frank.

6612

7-1- Famous Mortimore Gillett- born Dec 1- 1858- married Feb 22- 1882- died
Sarah Miller- born Aug 2- 1866- died
Children:
8-1- Bertha- 2- Ora- 3- Alpha Mann- 4- Homer- 5- Mary.

6613
8-1- Bertha Gillett, born married Dec 26- 1900- died
Sherman Cruchelow, born Aug 31- 1870- died
Children:
9-1- Nellie May- 2- Guy Leonard.

6614
9-1- Nellie May Cruchelow- born Dec 18- 1902- married died

6615
9-2- Guy Leland Cruchelow- born Aug 9- 1906- married died

6616
8-2- Ora Gillett, born Mar 22- 1885- married- Jan 2- 1907- died
Gertrude O'Neal- born July 28- 1885- died
Children:
9-1- Alvin Max- 2- Clayton Edward- 3- Harland F- 4- Strucia Verna- 5- Zellia May.

6617
9-1- Alvin Max Gillett- born April 26- 1909- married died

6618
9-2- Clayton Edward Gillett- born Feb 2- 1911- married died

6619
9-3- Harland F Gillett, born Jan 25- 1913- married died

6620
9-4- Straucia Vernan Gillett, born Aug 14- 1914, married died

6621
9-5- Zellia May Gillett, born May 19- 1915- married died

6622
8-3- Alpha Mann Gillett- born Feb 17- 1888- married Jan 6- 1909- died
John Mann- born Sept 26- 1886- died
Children:

6623
8-4- Homer Gillett- born Feb 26- 1894- married Oct 4- 1916- died
Pearl Martin, born died
Children:

6624
8-5- Mary Gillett, born June 27- 1897- married died

6625
8-6- Paul Gillett- born April 17- 1901- married died

6626
7-2- Reuben Glanroy Gillett, born Mar 23- 1860- married May 20- 1886- died
May Kelly, born Oct 14- 1862- died
Children:
8-1- Alvin Kelley 2- Nellie May.

6627-
8-1- Alvin Kelly Gillett- born May 20- 1887- married Dec 15- 1910- died
Mable Eugene Carr- born July 6- 1889- died
Children:
9-1- Catherine Lucile- born 2- Janice Carr- 3- Majorie Jean

6628
9-1- Catherine Lucile Gilbett, born Sept 26- 1911- married died

6629
9-2- Janice Carr Gillett, born May 11- 1914- married died

6630
9-3- Majorie Jess Gillett, born Mar 16- 1916- married died

6631
8-2- Nellie Mae Gillett, born Nov 17- 1889- married Dec 29- 1909- died
Clyde H Duffield- born Dec 3- 1887- died
Children:
9-1- Anna Irene- 2- Eula Louise-

6632
9-1- Anna Irene Duffield, born April 21- 1910- married died

6633
9-2- Eula Louise Duffield, born Dec 16- 1916- married died

6634
7-3- William Arthur Gillett, born Feb 20- 1864- married Nov 28- 1889- died
Almira Johnson, born July 5- 1872- died Feb 6- 1913.
Children:
8-1- Chloe- 2- Clark Oliver- 3- Iva Clara- 4- Lloyd Orin- 5- Lee Irwin- 6- Eva Ruth.

6635
8-1- Chloe Gillett- born May 1- 1892- married died

6636
8-2- Clark Oliver Gillett, born July 3- 1894- married died

6637
8-3- Iva Clara Gillett- born June 17- 1897- married died

6638
8-4- Lloyd Orlin Gillett, born Feb 28- 1902- married died

6639
8-5- Lee Irwin Gillett, born Dec 26- 1905- married died

6640
8-6- Eva Ruth Gillett, born May 21- 1911- married died

6641
7-4- George Benton Gillett, born Nov 4- 1865- married July 13- 1897- died
Marie Kelly, born Feb 25- 1867- died
Children:

6642
7-5- Viola Jane Gillett, born Dec 8- 1868- married Mar 3- 1887- died
William Wallace Miller, born Oct 2- 1856- died Oct 16- 1911.
Children:
8-1- Myrtle May- 2- Bessie Blanch- 3- John Bryan.

6643
8-1- Myrtle May Miller- born Dec 7- 1887- married died

6644
8-2- Bessie Blanch Miller, born Aug 31- 1891- married May died
Charles Morris, born Jan 10- 1877- died Nov 1- 1916-
Children:
9-1- Ruth Evelyn- 2- Zella May- 3- Lillian- 4- Leo Wallace.

6645
9-1- Ruth Evelyn Morris, born June 5- 1906- married died

6646
9-2- Zella May Morris- born Nov 26- 1908- married died

6647
9-3- Lillian Morris born Aug 5- 1911- married died

6648
9-4- Leo Wallace Morris- born Apr 11- 1914- married died

6649
8-3- John Bryan Mills, born Sept 9- 1896- married died

6650
7-6- Fred Gillett, born Mar 4- 1871- married June 12- 1895- died Oct 4- 1898.
Truerrissa Ann Johnson, born June 15- 1877- died Mar 30- 1907.
Children:
8-1- Ada Beatrice- 2- Harvey Levy.

6651
8-1- Ada Beatrice Gillett, born June 11- 1894- married died

6652
8-2- Harvey Levi Gillett, born Aug 18- 1896- married died

6653
7-7- Thalina Gillett, born Feb 22- 1873- married Feb 25- 1892- died
Richard Wiseman- born died
Children:
8-1- George- 2- William.

6654
8-1- George Wiseman, born married died

6655
8-2- William Wiseman- born married died

6656
7-8- Irson Alva Gillett, born Feb 9- 1875- married Feb 12- 1900- died
Jessie Isabelle O'Neal- born died
Children:
8-1- Clarance- 2- Ruth -3 (dau)

6657
8-1- Clarance Gillett, born married died

6658
8-2- Ruth Gillett, born married died

6659
8-3- _____Gillett, born married died

6660
7-9- Pearl Gillett, born Mar 31- 1877- married died

6661
7-10- Freeman Daton Gillett, born Oct 18- 1881- married Feb 4- 1903- died
Maud Alice O'Neal, born Oct 30- 1885- died
Children:
8-1- Leland O'Neal- 2- Wayne Herald- 3- Florance Velma.

6662
8-1- Leland O'Neal Gillett- born July 23- 1909- married died

6663
8-2- Wayne Herald Gillett, born July 22- 1911- married died

6664
8-3- Florance Velma Gillett, born Feb 20- 1913- married died

6665
7-11- Frank Gillett, born April 12- 1888- married died

6666
6-3- William Henry Blue, born not married died

Served- Union Army- Civil War.

6667
6-4- Permella Ann Blue- born married died Feb 1877.
Nathan Talley- born died
Children:
7-1- Nancy Jane

6668
7-1- Nancy Jane Talley, born May 6- 1865- married Feb 5- 1882- died Oct 3- 1912.
James Wesley Welcher- born May 20- 1859- died
Children:
8-1- Jessie Amos- 2- Daisy Delle- 3- James Henry- 4- Lillie- 5- Minnie Leota- 6- Nellie Jane
7- Charles William- 8- Edith Zella.

6669
8-1- Jessie Amos Welcher, born Dec 1882- married Oct 27- 1903- died
Pearl Holland, born Dec 19- 1885- died
Children:
9-1- Thelma.

6670
9-1- Thelma Welcher, born Sept 2- 1906- married died

6671
8-2- Daisy Dell Welcher, born Dec 13- 1885- married Nov 26- 1903- died
Charles Johnson, born May 30- 1883- died
Children:
9-1- Florance- 2- Darline.

6672
9-1- Florance Johnson, born ~~XXXXXXXXXX~~1883- Dec 31- 1904- married died

6673
9-2- Darline Johnson- born Dec 31- 1911- married died

6674
8-3- Henry James Welcher, born married Dec 29- 1908- died
Myrtle Bowers, born Dec 29- 1890- died
Children:
9-1- Lillie- 2- Esther.

6675
9-1- Lillie Welcher, born Nov 9- 1909- married died

6676
9-2- Esther Welcher, born Aug 2- 1913- married died

6677
8-4- Lillie M Welcher, born April 25- 1889- married Oct 1- 1907- died
Lesson Jeffery- born Oct 1- 1879- died
Children:
9-1- Reba- 2- Madalene- 3- Verner.

6678
9-1- Reba Jeffery, born Nov 12- 1908- married died

6679
9-2- Madeline Jeffery- born Aug 14- 1910- married died

6680
9-3- Verner Jeffery, born Dec 29- 1914- married died

6681
8-5- Minnie Leota Welcher, born Dec 9- 1891- married Apr 2- 1917- died
Charles Roberts, born 1882- died
Children:

6682
8-6- Nellie Jane Welcher, born July 29- 1894- married died
Carl Daggett, born died
Children:
~~6683~~
9-1- Eldon.

6683
9-1- Eldon Daggett, born married died

6684
8-7- Charles William Welcher, born Dec 13- 1896- married died

Served in World War-I-

6685
8-8- Edith Zella Welcher, born Nov 18- 1903- married died

6686
6-4- Pernelia Ann Blue- born married died
William T Tulley, ~~xxxx~~ 2nd husb- born died
Children:
7-2- Mary J- 3- Delia C.
Served Co H- 83rd Ill Inf- Union Army.- Civil War.

6687
7-2- Mary J Tulley- born Aug 25- 1869- married July 3- 1882- died
James Edward Perdue- born Aug 10- 1861- died
Children:
8-1- Roy- 2- Archie- 3- Hershell.

6688
8-1- Roy Perdue- born May 5- 1884- married died

6689
8-2- Archie Perdue- born Feb 9- 1891- married died

6690
8-3- Hershell Perdue- born Oct 26- 1901- married died

6691
7-3- Delia C Tully, born Oct 15- 1873- married Mar 5- 1891- died
Fred Niles, born died
Children:
8-1- Walter Edwin- 2- Ralph- 3- Ruby Fern- 4- Linnie- 5- Hazel Marie- 6- Bessie Irene.

6692
8-1- Walter Edwin Niles, born Jan 22- 1892- married Jan 26- 1911- died May 18- 1917
Coldie Anderson, born died
Children:
9-1- Dorothy Mae-

6693
9-1- Dorothy Mae Niles, born Nov 8- 1913- married died

6694.
8-2- Ralph Niles, born Apr 26- 1894- married died

6695
8-3- Ruby Fern Niles, born Mar 28- 1896- married died

6696
8-4- Linnie Niles, born Aug 22- 1900- married died

6697
8-5- Hazel Marie Niles- born Nov 2- 1903- married died

6698
8-6- Bessie Irene Niles- born Sept 20- 1907- married died

6699
6-5- Sarah Emeline Blue- born May 16- 1850- married Sept 5- 1865- died
Reuben Gillett- born May 17- 1837- died Nov 22- 1880.
Children: 7-1- Oliver Milton- 2- William Wellington- 3- Tresse E- 4- Lora Alice-
5- Arthur Luzerne- 6- Minnie Jane.

6700

7-1- Oliver Milton Gillett, born July 20- 1868- married Sept 2- 1899- died
Lillie Dell Courson, born July 20- 1872- died
Children:
8-1- Verna- 2- Guy Leslie- 3- Vada.

6701

8-1- Verna Gillett- born Mar 18- 1894- married July 23- 1912- died
Lloyd Allen- born July 5- 1890- died
Children:
9-1- Dorothy- 2- Delwin.

6702.

9-1-Dorothy Allen, born Oct 9- 1913- married died

6703

9-2- Delwin Allen, born married died

6704

8-2- Guy Leslie Gillett, born Sept 25- 1895- married Feb 17- 1917- died
Wanda Walker, born Oct 6- 1895- died
Children:

6705

8-3- Vada Gillett, born June 21- 1901- married died

6706

7-2- William Wellington Gillett, born Feb 17- 1870- married Sept 11- 1895- died
Etta Meadows, born Jan 28- 1876- ~~married~~ died
Children:
8-1- Alfred B- 2- Arlington M- 3- Arnold L- 4- Erma- 5- Vola- 6- Rose-7- Edna May- 8- Delmer R

6707

8-1- Alfred B Gillett, born July 30- 1896- married died

6708

8-2- Arlington M Gillett, born Nov 17- 1897- married died

6709

8-3- Arnold L Gillett, born Aug 25- 1900- married died

6710

8-4- Erma Gillett, born Mar 1- 1902- married died

6711

8-5- Vola Gillett, born Sept 26- 1903- married died

6712

8-6- Rose Gillett- born Jan 17- 1907- married died

8-7- Edna May Gillett, born Aug 6- 1908- married 6713 died

8-8- Delmer R Gillett, born Oct 29- 1911- married 6714 died

7-3- Teresse E Gillett, born Nov 24- 1872- married 6715 died 1904

7-4- Lora Alice Gillett, born Jan ~~28~~- 28- 1875- married Mar 24- 1892- died 6716
Charles W Jewell born Nov 24- 1872- died
Children:
Hollis Irene- 2- Jessie Alice.

8-1- Hollis Irene Jewell- born Jan 11- 1893- married Feb 28- 1911- died 6717
Hugh Taylor- born Feb 12- 1887- died
Children
9-1- Charles.

9-1- Charles Taylor, born May 8- 1913- married 6718 died

8-2- Jessie Alice Jewell- born Jan 18- 1899- married Feb 8- 1916- died 6719
Forest Sherman- born May 18- 1893- died
Children:

7-5- Arthur Luzerne Gillett, born Sept 7- 1877- married Sept 30- 1898- died 6720
Effie Ray, born died
Children:
8-1- Ray

8-1- Ray Gillett, born Feb 29- 1912- married 6721 died

7-6- Minnie Jane Gillett, born Nov 15- 1879- married Dec ~~28~~-22- 1898- died 6722
Frank C Youngquist- born died
Children:
8-1- Elmer- 2- Herold- 3- Doris- 4- Ruth- 5- Marie- 6- Bertha- 7- Edward.

8-1- Elmer Youngquist- born Nov 17- 1898- married 6723 died

8-2- Herold Youngquist- born Feb 4- 1900- married 6724 died

6725
8-3- Doris Youngquist- born Oct 12- 1909- married died

6726
8-4- Ruth Youngquist- born Dec 1- 1904- married died

6727
8-5- Marie Youngquist- born Aug 4- 1906- married died

6728
8-6- Bertha Youngquist-(twin) born Oct 12- 1909- married died

6729
8-7- Edward Youngquist- born Sept 4- 1913- married died

6730
6-5- Sarah Emeline Blue- born May 16- 1850- married Mar 4- 1880- died
Arthur Luzerne Gillett, 2nd husb born Sept 30- 1844- died Nov 30- 1914.
Children:
7-7- Ruben Clancey- 8- Mina Violet.

6731
7-7- Ruben Clancey Gillett, born Sept 15- 1882- married Feb 17- 1915- died
Daisy McGowan- born Jan 8- 1876- died
Children:

6732
7-8- Mina Viola Gillett- born Sept 30- 1883- married Dec 30- 1903- died
Charles Pierce Ray, born died
Children:

6733
6-6- Thomas Blue- born Feb 25- 1847- married Sept 1- 1866- died May 1- 1883.
Mary Ellen Gillett, born Jan 8- 1851- died
Children:
7-1- David- 2- Molly- 3- Marion- 4- Famous.

6733
7-1- David Blue, born Jan 1- 1869- married died July 3- 1899.

6734
7-2- Molly Blue, born married died
Frank Duxberry, born died
Children:
8-1- Audrey Hubbard.

6735
8-1- Audry Hubbard Duxberry(Att) born Nov 4- 1896- married Apr 8- 1922- died
Rose May Cramer, born Mar 20- 1896- died
Children: 9-1- Dorothy Mae- 2- Richard Marion.
Served in U S Navy

9-1- Dorothy Mae Duxbury- born Sept 2- 1924- married 6736 died

9-2- Richard Marion Duxbury - born July 27- 1930- married 6737 died

7-3- Marion Blue- born not married- died 6738 age 19 yrs

7-4- Famous E Blue- born Sept 21-1877- married May 19- 1901- died 6739
Carrie Green- born died
Children:
8-1- Juanite Wanda- 2- Vivian Famous- 3- Maurine Ellen- 4- Donald Nuton 5- Morris Russell.

8-1- Juanite Wanda Blue- born Feb 27- 1904- married 6740 died

8-2- Vivan Famous Blue- born Aug 19- 1907- married 6741 died

8-3- Maurine Elen Blue- born Apr 30- 1909- married 6742 died

8-4- Donald Nuton Blue- born Aug 10- 1911- married 6743 died

8-5- Morris Russell Blue- born Mar 2- 1913- married 6744 died.

GROUP 108

6745
5-5- John Saulter Blue, son of Pheobe, dau of Benjamin F- II- son of Benjamin-I- son of Nicholas-I-
born March- 1- 1805- married Jan 1829- died Aug 12- 1896.
Mary Martin- 1st wife- born died
Children:
6-1-William- 2- Perry- 3- Andrew Jackson- 4- Milton- 5- Clara- 6- Albina.

6746
6-1- William Blue- born Nov 8- 1830- married died
_____ born died
Children:
7-1- Dora- 2- Eva- 3- Charles- 4- John- 5- William-II-

6747
7-1- Dora Blue- born married died
_____Herbig, born died
Children:

6748
7-2- Eva Blue- born married died

6749
7-3- Charles Blue- born married died

6750
7-4- John Blue, born married died

6751
7-5- William Blue-II- born married died

6752
6-2- Perry Blue- born Aug 16- 1832- married-no- died

6753
6-3- Andrew Jackson Blue- born 1835- married Feb 6- 1859- died June 18- 1872.
Eliza Jane Gookin- born Feb 22- 1840- died Jan 20- 1913.
Children:
7-1- George Sigler- 2- Walter Langdon- 3- Bessie Bertha.

6754
7-1- George Sigler Blue- born Dec 25- 1867- married Oct 15- 1899- died
Alvis Callahan- born Mar 28- 1876- died
Children:
8-1- Earl E- 2- Warren C.

6755
8-1- Earl E Blue, born Sept 7- 1900- married died

8-2- Warren C Blue, born Sept 11- 1905- married 6756 died

7-2- Walter Langdon Blue, born Nov 24- 1869- married Oct 17- 1895- 6757 died
Mary Ethel Keels, born Aug 19- 1876- married died
Children:
8-1- Walter Claud- 2- Lucile Ann- 3- Violet Ethel- 4- John Paul- 5- Maurice Arthur.
6- William Lowell- 7- Mae Leota-8- Avis Nadiline.

8-1- Walter Claud Blue- born May 24- 1896- married 6758 died

8-2- Lucile Ann Blue, born June 23- 1897- married 6759 died

8-3- Violet Ethel Blue, born Nov 9- 1898- married 6760 died

8-4- John Paul Blue- born July 28- 1900- married 6761 died

8-5- Maurice Arthur Blue- born Mar 8- 1902- married 6762 died

8-6- William Lowell Blue- born Feb 11- 1904- married 7 6863 died

8-7- Mae Leota Blue- born June 17- 1908- married 7 6864 died

8-8- Avis Nadeline Blue- born Oct 10- 1910- married 6765 died

7-3- Bessie Bertha Blue- born July 25- 1872- married June 9- 1892- 6766 died
Charles Keels, born July 5- 1867- died Feb 24- 1917-
Children:
8-1- Glen Arthur- 2- Ardys Earl- 3- Ray Lester- 4- Gladys Leora- 5- Arlene- 6- Darlene-
7- Edith Louise- 8- Thelma Pauline.

8-1- Glen Arthur Keels, born Jan 16- 1894- married 6767 died

8-2- Ardys Earl Keels, born July 22- 1896- married 6768 died

8-3- Ray Lester Keels, born Oct 2- 1899- married 6769 died

8-4- Gladys Loreta Keels, born June 12- 1901- married 6770 died

8-5- Arlene Keels(twin)- born July 19- 1908- married 6771 died

8-6- Darlene Keeks, ~~NOX~~ (twin)- born July 19- 1908- married 6772 died

8-7- Edith Louise Keels, born Dec 16- 1909- married 6773 died

8-8- Thelma Pauline Keels, born Mar 25- 1914- married 6774 died

6-4- Milton Blue- born Jan 31- 1839- married April 7- 1868- died Mar 16- 1903. 6775.
Mary Patterson, born April 13- 1846- died
Children:
7-1- Clara- 2- Rose- 3- Emma- 4- Sarah- 5- Clinton Howard- 6- Mabel- 7- Grace- 8-Bertha Alice
9-Elra Elva- 10- William Martin.

7-1- Clara Blue- born Nov 21- 1868- married 6776 died
Clinton Roe- born died
Children:

7-2- Rose Blue, born Dec 27- 1870- married Nov 20- 1893- died 6777
Charles F Smith- born May 9- 1856- died
Children:
8-1- Charles Francis-II-

8-1- Charles Francis Smith -II- born May 31- 1901- married 6778 died

7-3- Emma Blue- born Sept 23- 1872- married Sept 12- 1889- died 6779
Charles Wagers, born Jan 1- 1886- died
Children:
8-1- Glen J- 2- Hester E- 3- Harriet Hazel.

8-1- Glen J Wagers, born Dec 28- 1890- married 6780 died

6781
8-2- Hester E Wagers, born July 22- 1896- married died

6782
8-3- Harriet Hazel Wagers, born May 5- 1905- married died

6783
7-4- Sarah Blue, born Oct 13- 1874- married died
Sidney Tallman- born died
Children:

6784
7-5- Clinton Howard Blue, born June 13- 1877- married died

6785
7-6- Mable Blue, born Sept 8- 1879- married died Sept 30- 1905.

6786
7-7- Grace Blue- born May 22- 1884- married died
Bryant Newby- born died
Children:

6787
7-8- Bertha Alice Blue- born Jan 25- 1885- married died
Bert Myers- born died
Children:

6788
7-9- Elva Elra Blue, born Oct 2- 1887- married died
George Newby, born died
Children:

6789
7-10- William Martin Blue- born April 11- 1892- married died

6790
6-5- Clara Blue- born July 15- 1841- married Aug 28- 1862- died May 9- 1909.
Thomas McMasters, born July 27- 1822- died April 27- 1888.
Children:
7-1- Charles Scholl- 2- Lulu Bell- 3- Dora May.

6791
7-1- Charles Scholl McMasters, born Dec 14- 1870- married died

6792
7-2- Lulu Bell McMasters- born Dec 14- 1870- married May 10- 1910- died
Andrew J Conlee- born Dec 11- 1849- died
Children:

6793
7-3- Dora May McMasters- born Sept 7- 1878- married Oct 1- 1901- died
Harry Blaine Blanchard- born Jan 21- 1878- died
Children:
8-1- Kathryn.

6794
8-1- Kathryn Blanchard, born Oct 18- 1906- married died

6795
6-6- Albina Blue, born 1844- married died
William Patterson, born died
Children:

GROUP 108- B

6796
5-5- John Saulter Blue, son of Pheobe, dau of Benjamin F-II- son of Benjamin-I- son of Nicholas-I-
born, March 1- 1805-married Oct 28- 1847- died Aug 12- 1896.
Elizabeth Vandeveer, 2nd wife- born June 15, 1815- died Sept 6- 1872.
Children:
6- 7- Cynthia- 8- Abasalom- 9- Bailey B.

6797
6-7- Cynthia Ann Blue, born July 28- 1848- married Nov 20- 1872- died
Benjamin H Kidder, born April 7- 1843- died
Children:
7-1- John Paul- 2- Gertrude Grace- 3- Mary Clytia.

6798
7-1- John Paul Kidder, born Dec 16- 1873- married died
Rose May Wagoner, born July 3- 1877- died
Children:
8-1- Benjamin Mortimore- 2- Grace Gertrude.

6799
8-1- Benjamin Mortimore Kidder, born May 31- 1902- married died

6800
8-2- Grace Gertrude Kidder, born May 18- 1907- married died

6801
7-2- Gertrude Grace Kidder, born Feb 21- 1878- married Dec 25- died
George Kern- born May 12- 1874- died
Children:

6802

6802

7-3- Mary Clytia Kidder, born April 15- 1884- married June 28- 1906- died
William A Forsee, born Mar 5- 1881- died
Children:
8-1- Robert Hastings.

6803

8-1- Robert Hastings Forsee, born Sept 13- 1909- married died

6804

6-8- Abasalom Blue- born Dec 17- 1850- married died
Eliza Gookin- born died
Children:
7 8-1- Lulu- 2- Gertie.

6805

7
8-1- Lulu Blue, born married died
H B Clark, born died
Children:

6806

7-2- Gertie Blue, born married died
_____Sims, born died
Children:

6807

6-9- Bailey R Blue- born married died
Victoria Smith- born died
Children:
7-1- Lillie- 2- Elizabeth- 3- Nettie. 4

6808

7-1- Lillie Blue- born married died

6809

7-2- Elizabeth Blue- born married died

6810

7-3- Nettie Blue, born married died

6811

7-4- _____Blue, born married died

GROUP 109

6812

5-6- Sarah Blue, dau of Pheobe, dau of Benjamin F-II- son of Benjamin-I- son of Nicholas- I-
Benjamin Murrow- born Aug 29- 1802- died April 13- 1878.
Children:

See:- Rebecca Wallingford- Sub Branch Group- #

GROUP 110

6813

5- 7- Mary Blue, dau of Pheobe, dau of Benjamin F-II- son of Benjamin-I- son of Nicholas-I-
born April 20- 1809- married died
_____Mortimore-1st husb- born died
Children:

6814

5-7- Mary Blue, dau of Pheobe, dau of Benjamin F- II- son of Benjamin- I- son of Nicholas- I-
born April 20- 1809- married died
_____Fagan, 2nd husb, born died
Children:

6815
4-7- Prudance Wallingford, dau of Benjamin F-II- son of Benjamin-I- son of Nicholas-I- (Emegrant)
born married died
Jacob Applegate- born died
Children:
5-1- Benjamin- 2- Rebecca.

GROUP 111

6816
5-1- Benjamin Applegate, son of Prudance, dau of Benjamin F-II- son of Benjamin-I- son of Nicholas-I
born April 25- 1774- married died Sept 10- 1862
Hannah Peters, born 1774- died
Children:
6-1- Mary- 2- Sarah Ann- 3- Thomas- 4- Richard- 5- Catherine- 6- Jacob-II- 7- Benjamin-
8- Samuel- 9- Basil Burris- 10- Margret-11- Solomon.

6817
6-1- Mary Applegate- born July 11- 1795- married May 25- 1815- died
Abner Rummans, born died
Children:
7-1- Hiram- 2- Alexander- 3- Mahala.

6818
7-1- Hiram Rummans, born Feb 5- 1816- married Aug 1840- died Oct 26- 1896.
Sarah Ann Wallingford(dau of Mark) born Oct 22- 1824- died Mar 11- 1906.
Children:
8-1- Mary Josephine- 2- John Walter- 3- Alexander- 4- Sarah Louise- 5- Melvina- 6- Hiram David
7-

6819
8-1- Mary Josephine Rummans, born Nov 13- 1844- married Aug 1871- died Oct 28- 1896.
Zachariah Taylor Walker, born died
Children:

6820
8-2- John Walter Rummans, born Oct 20- 1847- married Apr 29- 1875- died
Mary Elizabeth Berry, born died
Children:
9-1- Addis May- 2- Joel Dudley- 3- John Alexander.

6821
9-1- Addis May Rummans, born Dec 15- 1886- married Nov 11- 1903- died
Francis Marion McDaniel- born July 1878- died
Children:
10-1- Deward Miller- 2- Duke

6822
10-1 Deward Miller McDaniel, born June 5- 1905- married died

6823
10-2- Duke McDaniel- born Oct 22- 1907- married died

6824
9-2- Joel Dudley Rummans, born Oct 7- 1891- married Mar 5- 1913- died
Elizabeth Ruth Johnson, born Mar 6- 1894- died
Children:
10-1- Elizabeth Dudley- 2- Anna Hawkins.

6825
10-1- Elizabeth Dudley Rummans, born Dec 24- 1913- married died

6826
10-2- Anna Hawkins Rummans, born Mar 19- 1916- married died

6827
9-3- John Alexander Rummans, born May 22- 1896- married died

6828
8-3- Alexander Rummans, born Sept 3- 1850- married Nov 11- 1875- died Feb 2- 1901
Fannie Mitchell- born died
Children:
9-1- Sarah Ann- 2- Jennie- 3- Stanton Mitchell- 4- Mary Fountain- 5- Armanda- 6- Melvina Alexander.

6829
9-1- Sarah Ann Rummans, born Jan 24- 1877- married Aug 1900- died

6830
9-2- Jennie Rummans, born Aug 12- 1878- married Feb 20- 1895- died
George W. Ellis, born died
Children:

6831
9-3- Stanton Mitchell Rummans, born Dec 16- 1879- married died
Minnie Tuttle, born died
Children:
10-1- Edna Earl.

6832
10-1- Edna Earl Rummans, born June 23- 1911- married died

6833
9-4- Mary Fountain Rummans, born May 17- 1882- married Nov 1915- died
Verna Clift born died
Children:

6834
9-5- Armanda Rummans, born Jan 29- 1885- married died

6835
9-6- Melvina Alexanderia Rummans, born Jan 18- 1894- married died

6836
8-4- Sarah Louise Rummans, born Mar 29- 1853- married Oct 26- 1876- died 1900.
James Ross, born 1853- died
Children:
9-1- Ida- 2- Benjamin Hiram.

6837
9-1- Ida Ross, born married died
George Wilder, born died
Children:

6838
9-2- Benjamin Hiram Ross, born married died

6839
8-5- Melvina Rummans, born Mar 21- 1860- married died
Stanton Mitchell, born died
Children:
9-1- Mary- 2- Charles David- 3- Neal Leach- 4- Orville- 5- Alexander- 6- Elizabeth- 7- Fannie May
8- John Walter- 9- Robert Wood- 10- ~~Alice~~ Allie- 11Ida.

6840
9-1- Mary Mitchell- born married died
Andrew Williams, born died
Children:
10-1- Grover- 2- Clarance- 3- Bessie- 4- Mildred.

6841
10-1- Grover Williams, born married died

6842
10-2- Clarance Williams, born married died

6843
10-3- Bessie Williams, born married died

6844
10-4- Mildred Williams, born married died

6845
9-2- Charles David Mitchell- born married died
Nora Lanchester- born died
Children:
10-1- Nellie- 2- Marvin- 3- Leonard- 4- Della May.

6846
10-1- Nellie Mitchell- born married died

6847
10-2- Marvin Mitchell, born married died

6848
10-3- Leonard Mitchell, born married died

6849
10-4- Della May Mitchell, born married died

6850
9-3- Neal Leach Mitchell, born July 10- 1880- married July 4- 1901- died Aug 2- 1913
Bertie Etter, born died
Children:
10-1- Theodore- 2- Stanley- 3- Walter- 4- Robert.

6851
10-1- Theodore Mitchell, born Oct 3- 1905- married died

6852
10-2- Stanley Mitchell, born Mar 8- 1908- married died

6853
10-3- Walter Mitchell, born July 23- 1910- married died

6854
10-4- Herbert Mitchell, born May 29- 1913- married died

6855
9-4- Orville Mitchell, born married died
Jessie Cook- born died
Children:
10-1- James Arvil- 2- John- 3- Elizabeth- 4- Agnes.

6856
10-1- James Arvil Mitchell- born married died

6857
10-2- John Mitchell- born married died

6858
10-3- Elizabeth Mitchell, born married died

6859
10-4- Agnes Mitchell- born married died

6860
9-5- Alexander Mitchell, born married died
Nellie Wright, born died
Children
10-1- John- 2- Elizabeth.

6861
10-1- John Mitchell, born married died

6862
10-2- Elizabeth Mitchell, born married died

6863
9-6- Elizabeth Mitchell, born married died
Jesse Bosley, born died
Children:
10-1- Robert

6864
10-1- Robert Bosley, born Jan 1904- married died

6865
9-7- Fannie May Mitchell, born married died

6866
9-8- John Walter Mitchell, born married died

6867
9-9- Robert Wood Mitchell, born married died

Served in Navy-

6868
9-10- Allie Mitchell, born married died
William Jones, born died
Children:
10-1- Dorothy May.

6869
10-1- Dorothy May Jones, born married died

6870
9-11- Ida Mitchell, born married died

6871
8-6- Hiram David Rummans-II- born Mar 21- 1864- married died
Margret L Pollott, born died
Children:
9-1- Leslie David- 2- Lida Pearl- 3- Flora Pollott- 4- Mary Margret

6872

6872
9-1- Leslie David Rummans, born June 25- 1890- married died
Mary T Johnson, born Oct 1895- died
Children:
10-1- James Leslie.

6873
10-1- James Leslie Rummans, born Dec 1916- married died

6874
9-2- Lida Pearl Rummans, born Jan 5- 1892- married died
Hammer Tolls, born died
Children:
10-1- Flora.

6875
10-1- Flora Tolls, born married died

6876
9-3- Flora Pollett- ~~born~~ Rummans, born Aug 28- 1894- married died

6877
9-4- Mary Margret Rummans, born Mar 10- 1896- married died

6878
7-2- Alexander Rummans, born Sept 1- 1817- married died
Elizabeth Boone Reeder, born Oct 28- 1823- died May 3- 1873.
Children:
8-1- Mary Elizabeth- 2- William Henry- 3- Leander Thompson- 4- George Reeder- 5- Joel Dudley
6- Hiram Lloyd- 7- Lade Barclay.

6879
8-1- Mary Elizabeth Rummans, born Oct 28- 1840- married died
Daniel Hendrickson, born died
Children:
9-1- Joel Dudley(MD)

6880
9-1- Joel Dudley Hendrickson(MD)- born married died
Mattie Clark Bane- born died
Children:
~~6881~~
10-1- Mary Elizabeth- 2- Fulton- 3- Gertrude Kathryn.

6881
10-1- Mary Elizabeth Hendrickson, born May 27- 1894- married died

6882
10-2- Fulton Hendrickson, born July 1898- married died

6883
10-3- Gertrude Kathr yn Hendrickson- born July 1900- married died.

6884

8-1- Mary Elizabeth Rummans, born married Oct 28- 1875- died
Clayton H Bane- 2nd husb- born Nov 3- 1838- died
Children:
9-2- Marshall Clayton.

6885

9-2- Marshall Clayton Bane(Att) born Oct 1- 1876- married died
Gertrude Howard, born died
Children:
10-1- Mary Marjorie

6886

10-1- Mary Marjorie Bane- born Nov 3- 1902- married died

6887

8-2- William Henry Rummans, born May 15- 1842- married Feb 6- 1862- died
Mary E Hendrickson, born Jan 5- 1842- died July 4- 1907.
Children
9-1- Clarence Elroy.

6888

9-1- Clarance Elroy Rummans, born married Oct 1- 1885- died
Mary Rush, born Oct 1- 1863- died
Children:
10-1- William De Lasson

6889

10-1- William Delasson Rummans, born May 19- 1890- married Feb 6- ~~1913~~ 1912- died
Mable Wright Calahan, born died
Children:
11-1- Mary Laverne- 2- William DeLasson-II-

6890

11-1 Mary Laverne Rummans, born Mar 13- 1913- married died

6891

11-2- William DELasson- born Mar 12- 1914- married died

6892

8-3- Leander Thompson Rummans, born Aug 17- 1847- married Feb 22- 1872- died
Rachel McCleland- born Jan 17- 1842- died
Children
9-1- Thomas.

6893

9-1- Thomas Rummans, born not married- died

6894

8-4- George Reeder,Rummands, born not married- died

6895
8-5- Joel Dudley Rummans, born Feb 22- 1854- married died
Mariah Grigsby- born died
Children:

6896
8-6- Hiram Lloyd Rummans, born Sept 8- 1857- married died
Eliza Jane Hannah- born died
Children:
9-1- Loraine- 2- Mary

6897
9-1- Loraine Rummans, born married died

6898
9-2- Mary Rummans, born married died

6899
8-7- Lade Barclay Rummans, born May 3- 1864- married Dec 1- 1881- died
John William Jones, born Mar 3- 1857- died
Children:
9-1-George Rummans- 2- Harry Bane- 3- Frank.

6900
9-1- George Rummans, ~~born~~ Jones, -born July 6- 1885- married July 20,1915- died
Mattie Bell Shaver, born died
Children:
10-1- Elizabeth Rummans,

6901
10-1- Elizabeth Rummans Jones, born Nov 1- 1917- married died

6902
9-2- Harry Bane Jones, born married died

6903
9-3- Frank Jones, born married died

6904
7-3- Mahala Rummans, born married died
John Fry, born died
Children:
8-1- Angeline- 2- Fannie- 3- William- 4- Walter.

6905
8-1- Angeline Fry, born married died
William Cole, born died
Children:
9-1- John- 2- Wallace.

6906
9-1- John Cole- born married died

6907
9-2- Wallace Cole, born " married died

6908
8-2- Fannie Fry, born married died
John Wrenchen, born died
Children:
9-1- Thad

6909
9-1- That Wrenchen, born married died

6910
8-3- William Fry- born married died
_____Kennard, born died
Children:
9-1- Joseph- 2- Charles.

6911
9-1- Joseph Fry, born married died

6912
9-2- Charles Fry, born married died

6913
8-4- Walter Fry, born married died

6914
6-2- Sarah Ann Applegate- born Feb 22- 1797- married April 1- 1817- died 1857
Mark Wallingford, born died
Children:-((9)- See Joseph Wallingford- Sub Branch #

6915
6-3- Thomas Applegate- born Oct 27- 1798- married died

6916
6-4- Richard Applegate- born July 3- 1801- married Jan 14- 1823- died Jan 6- 1855.
Rachel Wallingford, born Mar 2- 1803- died Dec 20- 1865
Children:- (10)
See:- Group 94- # 5253.

6917
6-5- Catherine Applegate- born Mar 24- 1803-married died
John Highfield, 1st husb- born died
Children:
7-1- Abner- 2- Alfred- 3- Mary Jane- 4- Catherine- 5- John- 6- Margret.

6918
7-1- Abner Highfield- born Oct 4- 1824- married April 6- 1850- died Oct 13- 1909
Sophia Ann Applegate- born May 11- 1831- died Feb 14- 1873-
Children: 8-1- James2 Abner Alexander- 3- Mary Louise.

6919
8-1- James Highfield- born Dec 27- 1853- married died
Maggie Hardymon- born died
Children:

6920
8-2- Abner Alexander Highfield-II- born June 22- 1859- married died
Ella Kissick- born died
Children:
9-1- Nora May- 2- Eliza Belle- 3- Benjamin- 4- William- 5- Robena- 6- Orville-7- Mary Letta.
8- Allen- 9- Plez- 10- David Cranford-11- Adrian.

6921
9-1- Nora May Highfield- born July 14- 1884- married Jan 6- 1903- died
Alvin Bivins, born April 10- 1876- died
Children:
10-1- Forest- 2- Cecil- 3- Ella Lorena.

6922
10-1- Forest Bivins, born Oct 1- 1903- married died

6923
10-2- Cecil Bivins, born Apr 27- 1910- married died

6924
10-3- Ella Lorena Bivins, born Aug 19- 1914- married died

6925
9-2- Eliza Bell Highfield, born Jan 12- 1883- married Jan 6- 1903- died
Turner Browning, born Feb 13-1875- died
Children:
10-1- William- 2- Frankie- 3- Edith-4- Brooks- 5- Clyde- 6- George.

6926
10-1- William Browning- born Nov 26- 1903- married died

6927
10-2- Frankie Browning- born April 7- 1907- married died

6928
10-3- Edith Browning- born ~~Nov~~ Nov 29- 1906- married died

6929
10-4- Brooks Browning- born Feb 10- 1908- married died

6930
10-5- Clyde Browning- born Nov 8- 19 married died

6931

6931
10-6- Georgia Browning- born Aug 18- 1910- married died

6932
9-3- Benjamin Highfield- born Mar 26- 1886- married Nov 15- 1916- died
Pauline_____, born died
Children:

6933
9-4- William Highfield- born Feb 10- 1888- married Feb 1- 1913- died
Emma Florance Plumber- born Mar 18- 1895- died
Children:
10-1- Clara Louise.

6934
10-1- Clara Louise Highfield, born July 2- 1915- married died

6935
9-5- Robena Highfield- born Nov 16- 1891-married Sept 16- 1912- died
Russell Parker, born May 26- 1888- died
Children:
10-1- Thelma Kathryn- 2- Harry Kimball-3- Fredrick Franklin.

6936
10-1- Thelma Kathryn Parker, born May 13- 1913- married died

6937
10-2- Harry Kimbal Parker, born Nov 25- 1914- married died

6938
10-3- Fredrick Franklin Parker, born Dec 11- 1915- married died

6939
9-6- Orville Highfield- born Dec 22- 1893- married Nov 12- 1912- died
Bessie Applegate- born Aug 23- 1895- ~~mm~~ died
Children:
10-1- Mary Lucile.

6940
10-1- Mary Lucile Highfield, born Oct 23- 1915- married died

6941
9-7- Mary Letta Highfield, born Sept 13- 1895- married Aug 13- 1917- died
Brooks Erine- born June 25- 1898- died
Children:
~~XX~~

6942
9-8- Allen Highfield- born Mar 3- 1899- married died

6943
9-9- Plez Highfield- born Jan 22- 1902- married died

6944
9-10- David Grantford Highfield- born June 11- 1904- married died

6945
9-11- Adrian Highfield- born July 26- 1906- married died

6946
8-3- Mary Louisa Highfield, born Feb 4- 1852- married Mar 2- 1880- died
William Henry Rose, born Jan 25- 1859- married died
Children:
9-1- Annie Will- 2- Abner Francis- 3- Amy Lena- 4- Mary Morton- 5- Maud May- 6- Minerva Jane
7- Bert Carl.

6947
9-1- Annie Will Rose, born June 18- 1881- married died
Robert Showman- born died
Children:
10-1- Mary Elizabeth.

6948
10-1- Mary Elizabeth Showan, born Feb 25- 1913- married died

6949
9-2- Abner Francis Rose, born Dec 31- 1883- married Dec 13- 1904- died
Lena Rose Bryany, born Feb 2- 1888- died
Children:
10-1- Dale- 2- Edward.

6950
10-1- Dale Rose- born Aug 2- 1907- married died

6951
10-2- Edward Rose- born Sept 2- 1914- married died

6952
9-3- Amy Lena Rose- born Aug 30- 1886- married Feb 11- 1905- died
Lewis Garland Davis- born died
Children:
10-1- Thelma- 2- Garland.

6953
10-1- Thelma Davis- born Dec 1- 1909- married died

6954
10-2- Garland Davis- born Sept 5- 1912- married died

6955
9-4- Mary Morton Rose- born Oct 5- 1888- married Aug 22- 1909- died
Brooks Barber, born died
Children:
10-1- Edwin Morris- ~~XXXX~~

6956
10-1- Edwin Morris Barber- born Nov 20- 1910- married died

6957
9-5- Maud May Rose, born July ~~XX~~-20- 1890- married July 20- 1910- died
Arvil Thomas Hambrick- born Sept 14- 1887- died
Children:
10-1- Margret Louis.

6958
10-1- Margret Louis Hambrick- born Mar 31- 1917- married died

6959
9-6- Minerva Jane Rose, born Dec 14- 1891- married died
Gwin Ruark, born died
Children:

6960
9-7- Bert Carl Rose- born Sept 30- 1893- married died
Stella Young- born died
Children:

6961
7-1- Abner Highfield- born Oct 4- 1824- married died Oct 13- 1909.
Mary Elizabeth Wallingford, 2nd wife- born died
Children:
8-4- Ida Burgess
See:- Group 80- # 3583.

6962
7-2- Alfred Highfield- born married died
Minerva Browning- born died Oct 14- 1911.
Children:
8-1- Evaline-2- Melvine- 3- Lucy- 4- Frank- 5- Alfred- 6 William.

6963
8-1- Evaline Highfield, born married died

6964
8-2- Melvine Highfield, born married died

6965
8-3- Lucy Highfield- born married died
_____ Wood, born died
Children:

6966
8-4- Frank Highfield, born Jan 13- 1861- married Feb 23- 1886- died
Nannie Bell Nash- born May 28- 1871- died
Children:
9-1- Mary Minerva- 2- Arthur Francis- 3- Ida Bulah- 4- LeRoy- 5 Lloyd- 6- Boyd.

6967
9-1- Mary Minerva Highfield, born May 26- 1887- married Aug 5- 1901- died
Archie Headrick- born died
Children:

6968
9-2- Arthur Francis Highfield, born June 20- 1891- married Nov 27- 1911- died
Mable Campbell- born died
Children:
10-1- Arthur Morace-

6969
10-1- Arthur Morace Highfield, born Jan 15- 1914- married died

6970
9-3- Ida Beulah Highfield, born Oct 14- 1894- married Aug 5- 1910- died
Frank Holcomb, born Mar 10- 1893- died
Children:
10-1- Violet- M-Marie- 2- Thomas Donald.

6971
10-1- Violet Marie Holcomb, born Feb 25- 1912- married died

6972
10- 2- Thomas Donald Holcomb, born May 13- 1915- married died

6973
9-4- LeRoy Highfield, born Nov 9- 1896- married died

6974
9-5-Lloyd Highfield- born June 7- 1908- married died

6975
9-6- Boyd Highfield, born Dec 7- 1901- married died

6976
8-5- Alfred Highfield, born married died

6977
8-6- William Highfield, born married died

6978
7-3- Mary Jane Highfield- born July 1835- married July 19- 1848- died Jan 14- 1899.
James Thomas- born died
Children:
8-1- Margret Catherine- 2- George William- 3- Alfred Perry- 4- Sarah Bell- 5- Rachel Ann

6979
8-1- Margret Catherine Thomas- born July 15- 1850- married Dec 6- 1866- died
Manuel David Applegate- born Sept 17- 1840- died
Children:
9-1- James Henry- 2- Mary Rachel.

6980
9-1- James Henry Applegate- born Jan 27- 1868- married Aug 18- 1887- died
Lulu Bryant-1st wife- born died
Children:
10-1- Carrie.

6981
10-1- Carrie Applegate- born Oct ~~25~~-28-1888- married died

6982
9-1- James Henry Applegate, born Jan 27- 1868- married Nov 4- 1897- died
Bertha Breeze- 2nd wife- born died
Children:
10-2- Marvin Henry- 3- Ortie David- 4- Lloyd Jerome- 5- Bertie Carl- 6- Myrtle Bell- 7- Opal Irene
8- William Boyd- 9- Amy Howard- 10- Lena May- 11- Lola Esther- 12- Harry Lester.

6983
10-2- Marvin Henry Applegate- born Aug 7- 1899- married died

6984
10-3- Ortie David Applegate- born Mar 13- 1901- married died

6985
10-4- Lloyd Jerome Applegate, born Sept 23- 1902- married died

6986
10-5- Bertie Carl Applegate- born May 5- 1904- married died

6987
10-6- Myrtle Belle Applegate, born Sept 7- 1905- married died

6988
10-7- Opal Irene Applegate- born Nov 11- 1906- married died

6989
10-8- William Boyd Applegate- born Sept 8- 1908- married died

6990
10-9- Amy Howard Applegate, born June 2- 1910- married died

6991
10-10- Lena May Applegate- born June 29- 1912- married died

6992
10-11- Lola Ethel Applegate- born Aug 17- 1914- married died

6993
9-3- Mary Rachel Applegate- born Nov 5- 1872- married died
James Okey Call- born died
Children:
10-1- Glen Raymond- 2- Viola Gertrude- 3- Iva Lue- 4- Beulah- 5- Elwood Howard.

6994
10-1- Glen Raymond Call, born married died

6995
10-2- Viola Gertrude Call- born Dec 29- 1895- married Jan 7- 1914- died
Blaine Tucker, born Aug 8- 1902- died
Children:
11-1- Roy Virgil.

6996
11-1- Roy Virgil Tucker- born Aug 29- 1914- married died

6997
10-3- Iva Lue Call, born April 12- 1899- married died

6998
10-4- Beulah Call- born July 22- 1903- married died

6999
10-5- Elwood Howard Call- born Oct 20- 1908- married died

7000
8-2- George William Thomas- born Dec 24- 1852- married Dec 29- 1881- died
Rebecca Deatley, born died
Children:
9-1- James Roscoe- 2- Ollie Frank- 3- Maud May- 4- William Nesbert.

7001
9-1- James Roscoe Thomas, born Dec 11- 1887- married Dec 22- 1908- died
Cleo Ethel Breeze, born Jan 17- 1890- died
Children:
10-1- Jewell- 2- George Kenneth- 3- Evelyn Francis.

7002

7002
10-1- Jewell Thomas, born Nov 14- 1909- married died

7003
10-2- George Kenneth Thomas- born Oct 19- 1911- married died

7004
10-3- Evelyn Frances Thomas, born Oct 9- 1913- married died

7005
9-2- Ollie Frank Thomas- born June 27- 1899- married Feb 7- 1911- died
Lutie Grayoraft- born died
Children:
10-1- Mary Elizabeth.

7006
10-1- Mary Elizabeth Thomas- born Aug 16- 1912- married died

7007
~~10-~~
9-3- Maud May Thomas- born Oct 29- 1883- married Dec 29- 1904- died
John E Rayburn, born May 18- 1883- died
Children:
10-1- John Brooks- 2- Elmer Thomas- 3- Edgar.

7008
10-1- John Brooks Rayburn, born Nov 30- 1905- married died

7009
10-2- Elmer Thomas Rayburn, born Apr 30- 1907- married died

7010
10-3- Edgar Rayburn- born Mar 28-1910- married died

7011
9-4- William Neebert Thomas- born May 7- 1892- married June 27- 1915- died
Elsie Hinton- born July 19- 1887- died
Children:
10-1- Herbert Eugene

7012
10-1- Herbert Eugene Thomas, born Oct 28- 1915- married died

7013
8-3- Alfred Perry Thomas, born June 18- 1855-married June 22- 1885- died
Mary Armanda Jones, born died
Children:
9-1- Mayme Irene- 2- Dora Bell- 3- Cornelius Omar- 4- Alma Sue.

7014
9-1- Mayme Irene Thomas- born Dec 3- 1885- married died
Ollie Rayburn-1st husb- born divorced
Children:
10-1- Clyde.

7015
10-1- Clyde Rayburn- born Jan 14- 1906- married died

7016
9-1- Mayme Irene Thomas- born Dec 3- 1885- married died
Lander Craig- 2nd husb- born died
Children:

7017
9-1- Mayme Irene Thomas- born Dec 3- 1885- married died
Alfred Swearinger- 3rd husb- born died
Children:
10-2- Boyd Thomas.

7018
10-2- Boyd Thomas Swearinger- born Mar 29- 1916- married died

7019
9-2- Dora Bell Thomas, born Sept 27- 1889- married died

7020
9-3- Cornelius Omar Thomas- born Oct 27- 1891- married died

7021
9-4- Alma Sue Thomas, born Nov 11- 1898- married died

7022
8-4- Sarah Bell Thomas- born Jan 23- 1858- married June 21- 1905- died
Joseph M Rayborn- born Mar 28- 1863- died
No children:

7023
8-5- Rachel Ann Thomas- born Sept 28- 1860- married Mar 31- 1885- died
Benjamin Furlong Applegate- born April 5- 1857- died
Children:
9-1- Mary Catherine- 2- Ethel Maine- 3- Mark.

7024
9-1- Mary Catherine Applegate- born Mar 1887- married died
Ralph Owens, born died
Children:
10-1- Mable- 2- Elwood.

7025
10-1- Mable Owens, born 1909- married died

7026
10-2- Elwood Owens, born 1911- married died

7027
9-2- Ethel Maine Applegate- born married died

7028
9-3- Mark Applegate- born June 27- 1898- married died

7029
7-4- Catherine Highfield- born July 1853- 1835- married Sept 1853- died Feb 14- 1914
Mark Applegate- born Aug 25- 1833- died Dec 27- 1865
Children: (4)
See:- # 5392.

7030
7-5- John Highfield-II- born married died
Jane Browning-1st wife- born died
Children:
8-1- Robert Lewis

7031
8-1- Robert Lewis Highfield- born married died
_____Bivens, born died

7032
7-5- John Highfield-II- born married died
Louisa Hardin- 2nd wife- born died
Children:
8-2- Lulu.

7033
8-2- Lulu Highfield- born married died

7034
7-6- Margret Highfield- born married died

7035
6-5- Catherine Applegate- born Mar 24- 1803- married died
Benjamin Thomas- 2nd husb- born died
Children:
7-7- Sarah- 8- Perry-9- Clarissa.

7036
7-7- Sarah Thomas- born married died
Penn Phillips- born died
Children:
8-1- Comodore- 2- Oliver- 3- Alvin- 4- Benjamin- 5- Jennie Kate.

7037
8-1- Comodore Phillips, born married died

7038
8-2- Oliver Phillips- born married died

7039
8-3- Alvin Phillips- born married died
_____ Davenport- born died
Children:

7040
8-4- Benjamin Phillips- born married died
Ethel Sims, born died
Children:
9-1- Willie May

7041
9-1- Willie May Phillips, born married died

7042
8-5- Jennie Kate Phillips, born married died
Arthur Gill- born died
Children:

7043
7-8- Perry Thomas, born Nov 11- 1857- married Sept 19- 1870- died Aug 31- 1910
Juliana Davenport- born Dec 8- 1851- died
Children:
8-1- Benjamin- 2- James- 3- Abner- 4- Jerry- 5- Katherine Bell- 6- Edward- 7- Mintie Sims
8- Tinsy Blaine- 9- Anna Will- 10- Harrison.

7044
8-1- Benjamin Thomas- born May 31- 1870- married died
Ora Bell Sims- born died
Children:
~~7045~~

7045
8-2- James Thomas- born Dec 11- 1871- married died

7046
8-3- Abner Thomas- born Mar 23- 1874- married Aug 24- 1900- died
Lillie Meadows, born died
Children:
9-1- Amy May- 2- Josie Margret.

7047
9-1- Amy May Thomas- born July 1906- married died

7048
9-2- Josie Margret Thomas- Born Feb 9- 1909- married died

7049
8-4- Jerry Thomas- born Mar 23- 1874- married Mar 27- 1899- died
Bertha Polly, born 1882- died
Children:
9-1- James Perry- 2- Junie Lee.

7050
9-1- James Perry Thomas- born April 18- 1902-married died

7051
9-2- Junie Lee Thomas- born Feb 4- 1906- married died

7052
8-5- Katherine Belle Thomas- born Mar 27- 1878- married Sept 9- 1898- died
Charles Sims, born died
Children:
9-1- Rose May

7053
9-1- Rose May Sims, born married died

7054
8-6- Edward Thomas- born April 27- 1880- married Oct 1905- died
Sallie Davenport- born died
Children
9-1- Grace- 2- Edward- 3- Win Estelle- 4- Martha.

7055
9-1- Grace Thomas- born Oct 9 married died

7056
9-2- Edward Thomas, born married died

7057
9-3- Win Estelle Thomas, born Dec 11, 1911- married died

7058
9-4- Martha Thomas- born married died

7059
8-7- Mintie Sims Wallingford, born Mar 16- married died
Abner Sims, born died
Children:
9-1- Anna Bell- 2- Theodore Rosevelt- 3- Clarance Mitchell.

7060

7061
9-1- Anna Bell Sims, born Jan 16- 1905- married died

7062
9-2- Theodore Rosevelt Sims, born Sept 1908- married died

7063
9-3- Clarance Mitchell Sims, born June 29- 1910- married died

7064
8-8- Tinsy Blaine Thomas- born Oct 26- 1884- married Mar 24- 1902- died
Blevin Applegate- born died
Children:
9-1- Glen- 2- Robert- 3- William.

7065
9-1- Glen Applegate- born Aug 22- 1902- married died
JENNY LOU HITT

7066
9-2- Robert Applegate- born May 6- 1904- married died

7067
9-3- William Applegate- born married died

7068
8-9- Anna Will Thomas, born April 29- 1888- married Dec 21- 1911- died
Deward Jordon- born April 10- 1894- died
Children:
9-1- Kathryn Hoard- ~~born~~

7069
9-1- Kathryn Hoard Jordon, born Sept 24- 1913- married died

7070
8-10- Harrison Thomas, born June 28- 1890- married Mar 9- 1910- died
Eva Cull- born died
Children:
9-1- John Henry.

7071
9-1- John Henry Thomas, born Sept 10- 1916- married died

7072
7-9- Clarissa Thomas- born 1849- married died Feb 6- 1873.
William Henry Johnson, born Jan 16- 1841- died Dec 27- 1910.
Children:
8-1- Mary- 2- Hatty Catherine.

7073
8-1- Mary Johnson- born July 9- 1868- married Nov 15- 1889- died
Alonzo L Muffitt, born Feb 1- 1857- died
Children:
9-1- Leonard L- 2- Edna M- 3- Oliver H- Clara C.

7074
9-1- Leonard L Muffitt- born Sept 7- 1890- married died

7075
9-2- Edna M Muffitt- born Sept 7- 1892- married died

7076
9-3- Olive H Muffitt- born Oct 9- 1893- married died

7077
9-4- Carl F Muffitt- born July 19- 1896- married died

7078
8-2- Mattie Catherine Johnson- born Sept 29- 1870- married Dec 26- 1886- died
Willis Becker, born died
Children:
9-1- William Henry.

7079
9-1- William Henry Becker, born Jan 9- 1888- married died

7080
6-6- Jacob Applegate-II- born Jan 17- 1805- married died
Matilda Fry- 1st wife- born died
Children:
7-1- Henrietta.

7081
7-1- Henrietta Applegate- born married died
James Meadows- born died
Children:
8-1- Alexander- 2- Elizabeth- 3- Katherine- 4- Jane- 5- Melvina- 6-Harvey.

7082
8-1- Alexander Meadows, born Dec 4- 1843- married Dec 24- 1863- died
Harriet Adella Smith- born died
Children:
9-1- Ella Florance- 2- Anna Bell- 3- Fannie Adella- 4- James Harvey- 5- Harriet Olive
6- Charles Alex.

7083
9-1- Ella Florance Meadows, born Dec 14- 1864- married Dec 23- 1878- died
Robert Barnett, born died
Children:

7084
9-2-Anna Bell Meadows, born Sept 12- 1869- married Mar 27- 1886- died
James William Forman- born died
Children:
10-1- Fannie- 2-Elizabeth Olive-

7085
10-1- Fannie Foreman- born Oct 28- 1888- married Oct 19- 1908- died
Henry Myers, born May 30- 1888- died
Children:
11-1- William Jackson- 2- Raymond Russell- 3- Frank

7086
11-1- William Jackson Myers, born Dec 25- 1908- married died

7087
11-2- Raymond Russell Myers- born April 11- 1910- married died

7088
11-3- Frank Myers- born Sept 28- 1913- married died

7089
10-2- Elizabeth Olive Forman- born Aug 12- 1892- married Dec 1909- died
James Taylor Rush- born died
Children:
11-1- Anna Lou- 2- Henry Watson- 3- Luther.

7090
11-1- Anna Lou Rush- born Dec 11- 1912- married died

7091
11-2- Henry Watson Rush- born Dec 11- 1912- married died

7092
11-3- Luther Rush- born Oct 1915- married died

7093
9-3- Fannie Adella Meadows, born April 2- 1872- married 1895- died
Andrew Garrett, born died
Children:
10-1- Ella May.

7094
10-1- Ella May Garrett- born July 8- 1898- married July 16- died
Orville Gill- born died
Children:
11-1- Etta.

7095
11-1- Etta Gill- born Aug 11- 1913- married died

7095
9-4- James Harvey Meadows, born Feb 10- 1875- married Mar 17- 1897- died
Leota Hamm born Oct 15- 1879- died
Children:
10-1- Rolland Russell- 2- Lucy Ardella- 3- Harriet- 4- Jennie Opal.

7096
10-1- Rolland Russell Meadows, born July 16- 1898- married died

7097
10-2- Lucy Ardella Meadows- born Sept 22- 1900- married died

7098
10-3- Harriet Meadows, born Dec 22- 1905- married died

7099
10-4- Jennie Opal Meadows- born Oct 18- 1912- married died

7100
9-5- Harriet Olive Meadows- born Dec 25- 1878- married Jan 13- 1878- died
John Wilson- born Aug 17- 1873- died
Children:
10-1- Walter- 2- Nannie Florance- 3- Iva- 4- Ruth- 5- Henrietta- 6- Courtney.

7101
10-1- Walter Wilson- born Jan 7- 1901- married died

7102
10-2- Nannie Florance Wilson- born Aug 12- 1904- married died

7103
10-3- Iva Wilson- born Dec 2- 1906- married died

7104
10-4- Ruth Wilson- born Dec 31- 1909- married died

7105
10-5- Henretta Wilson- born Mar 1- 1914- married died

7106
10-6- Courtney Wilson- born Mar 12- 1917- married died

7107
9- 6- Charles Alexander Meadows, born June 11- 1882- married died
Harriet Sweet- born died
Children:
10-1- Olive- 2- Archie Elwood- 3- Annie Frances- 4- Charles Dudley- 5- Nellie Lee

7108
10-1- Olive Meadows- born Feb 15- 1906- married died

7109
10-2- Archie Elwood Meadows, born July 20- 1909- married died

7110
10-3- Annie Frances Meadows, born Sept 26- 1911- married died

7111
10-4- Charles Dudley Meadows-II- born married died

7112
10-5- Nellie Lee Meadows, born married died

7113
8-2- Elizabeth Meadows, born married died
Samuel Mattingly, born died
Children:
9-1- Samuel-II-

7114
9-1- Samuel Mattingly-II- born married died

7115
8-3- Katherine Meadows- born married died
Gus Foodry- born died
Children:
9-1- Cynthia.

7116
9-1- Cynthia Foodry- born married died
Leslie Skags- born died
Children:

7117
8-4- Jane Meadows, born married died
James Pollott, born died
Children:
9-1- Henrietta- 2- James.

7118
9-1- Henrietta Pollott- born married died

7119
9-2- James Pollott, born married died

7120

8-5- Melvina Meadows, born 7120 married died
Richard Norman, born died
Children:
9-1- Norman, 2- Elizabeth, 3- Rose, 4- Charles.

9-1- Norman Norman, born 7121 married died

9-2- Elizabeth Norman, born 7122 married died
_____Hit, born died
Children:

9-3- Rose Norman, born 7123 married died
Jesse Davenport, born died
Children:

9-4- Charles Norman, born 7124 married died

8-6- Harvey Meadows, born 7125 married died
Cynthia Furgison, born died
Children:
9-1- Maggie-2Kate- 3- Hannah -4Nancy- 5- Richard.

9-1- Maggie Meadows- born 7126 married died
James Muse, born died
Children:

9-2- Kate Meadows- born 7127 married died

9-3- Hannah Meadows- born 7128 married died
Nelson Davis, born died
Children:

9-4- Nancy Meadows, born 7129 married died
Samuel Brammer, born died
Children:

7130

9-5- Richard Meadows, born 7130 married died
Stella McRoberts, born died
Children:

6-6- Jacob Applegate-II- born Jan 17- 1805- married 7131 died
Armanda Brooks, 2nd wife- born May 20- 1813- died
Children:
7-2- Thomas- 3- Benjamin- 4- Mason- 5- Horace- 6- Alexander- 7- Evaline- 8- Madeline- 9- Susan
10-Albert- 11- Sylvester.

7-2- Thomas Applegate- born Dec 28- 1839- married 7132 Oct 10- 1861- died Dec 29- 1912.
Josephine Boucher-1st wife- born May 5- 1839- died June 13- 1887.
Children:
8-1- Jacob Grantfordt-III-2 Emma Bell- 3- Matilda Catherine- 4- Robert Perry- 5- Milton Elmer
6- Otis William- 7- Emery Clarance.

8-1- Jacob Grantfordt-Applegate-III- born Mar 30- 1865- 7133 married Jan 21- 1894- died
Lucada Frances Ruggles- born Sept 17- 1874- died
Children:
9-1- Byron Preston- 2- Elmo Audrey- 3- Audry Chester- 4- Edgar Burdick- 5- Ida Elizabeth-
6- Ralph- 7- Lena Maud.

9-1- Byron Preston Applegate- born Oct 20- 1895- 7134 married died

9-2- Elmo Audry Applegate- born April 12- 1900- 7135 married died

9-3- Audry Chester Applegate, born Feb 27- 1905- 7136 married died

9-4- Edgar Burdick Applegate- born Feb 22- 1907- 7137 married died

9-5- Ida Elizabeth Applegate- born Sept 29- 1909- 7138 married died

9-6- Ralph Applegate, born Sept 29- 1912- 7139 married died

9-7- Lena Maud Applegate- born Aug 15- 1915- 7140 married died.

7141
8-2- Emma Belle Applegate, born Jan 25- 1868- married died
Donald McElory, born died
Children:
9-1- Stanley- 2- Thomas- 3- Otis Elmer.

7142
9-1- Stanley McElory, born married died

7143
9-2- Thomas McElory- born married died

7144
9-3- Otis Elmer McElory- born married died

7145
8-3- Matilda Catherine Applegate- born Jan 23- 1871- married died
Lee Trumbo- born died
Children:
9-1- Elizabeth Josephine.

7146
9-1- Elizabeth Josephine Trumbo- born married died

7147
8-4-Robert Perry Applegate- born Nov 8- 1876- married died
Ella Shelton, born died
Children:
9-1- Glen Irwin

7148
9-1- Glen Irwin Applegate- born married died

7149
8-5- Wilton Elmer Applegate- born Dec 28- 1879- married died
Myrtle Manley- born died
Children:
9-1- Gladys- 2- Roy- 3- Pauline.

7150
9-1- Gladys Applegate- born married died

7151
9-2- Roy Applegate- born married died

7152
9-3- Pauline Applegate- born married died

7153

7153
8-6- Otis William Applegate, born May 8- 1882- married died
Della Jones, born died
Children:
9-1- Adrian- 2- Mossis Wayne

7154
9-1- Adrian Applegate- born married died

7155
9-2- Morris Wayne Applegate- born married died

7156
8-7- Emery Clarance Applegate- born Feb 3- 1874- married died
Laura McClure- born died
Children:

7157
8-7- Emery Clarance Applegate- born Feb 3- 1874- married died
Carrie Bell Meadows- Barn 2nd wife- born died
Children:
9-1- Carl- 2- Mable.

7158
9-1- Carl Applegate- born married died

7159
9-2- Mable Applegate- born married died

7160
7-3- Benjamin Applegate- born Jan 26- 1841- married 1864- died
Mary Catherine Irland- 1st wife- born died
Children:
8-1- Nora- 2- Paris Brown.

7161
8-1- Nora Applegate- born April 1- 1865- married died July 2- 1916.
Allie Stout- born died
Children:
9-1- Maude- 2- Rollie- 3- Earl- 4- Elsie.

7162
9-1- Maud Stout- born married died
Priestly McCabe- born died
Children:

7163
9-2- Rollie Stout- born married died

7164
9-3- Earl Stout- born married died

9-4- Elsie Stout- born 7165 married died

8-2- Paris Brown Applegate- born Sept 8- 1867- 7166 married April 22- 1891- died
Pheobe Sexton- born April 28- 1871- died
Children:
9-1- Jesse James- 2- Della Mattie- 3- William Otto- 4- Orley Taylor- 5- Ephriam- 6- Mable Marie
7- Harry- 8- Glen Carl- 9- Toliver Bowman.

9-1- Jesse James Applegate- born May 28 1892- 7167 married Aug 5- 1912- died
Pearl Lee Davis- born died
Children:
10-1- Opal Francis.

10-1- Opal Francis Applegate- born Oct 5- 1913- 7168 married died

10-2- _____Applegate, born July 27- 1917- 7169 married died

9-2- Della Mattie Applegate, born 7170 married died

9-3- William Otto Applegate, born May 22- 1896- 7171 married died

Served: 313 Supply Train- 88th Div- World War-I- Tolesboro, Ky.

9-4- Orley Taylor Applegate- born Feb 8-1900- 7172 married died

9-5- Ephriam Applegate- born Feb 28- 1902- 7173 married died

9-6- Mable Marie Applegate- born Mar 20- 1904- 7174 married died

9-7- Harry Applegate- born Oct 14- 1906- 7175 married died

9-8- Glen Carl Applegate- born Sept 15 1908- 7176 married died

9-9- Toliver Bowman Applegate- born June 24- 1914- 7177 married died

7178
7-3- Benjamin Applegate born Jan 26- 1841- married died
Martha Blanton-2nd wife- born Dec 29- 1846- died
Children:
8-3- Walter Scott- 4- Gertie- 5- Adolphus- 6- Oliver- 7- Louvena- 8- Ella- 9- Nellie-10- Pheobe.

7179
8-3- Walter Scott Applegate, born Nov 14- 1872- married died
Lear Eulett, born died
Children:
9-1- Benjamin-II- 2- Seabird- 3- Pearl- 4- Flora Netta-5- Ida Malissa.

7180
9-1- Benjamin Applegate-II- born married died

7181
9-2- Seabird Applegate- born married died

7182
9-3- Pearl Applegate- born married died

7183
9-4- Flora Nettie Applegate- born married died

7184
9-5- Ida Malissa Applegate, born married died

7185
8-4- Gertie Applegate- born Sept 12- 1875- married died
James Robbinson, born died
Children:
9-1- Charles- 2- Addie- 3- Cecil- 4- Benjamin-III-5George- 6- Carrie- 7- Dollie- 8- Milda
9- Bessie- 10- Earl- 11 James Toliver.

7186
9-1- Charles Robinson, born married died

7187
9-2- Addie Robinson, born married died
Samuel Rowes- born died
Children:
10-1- Gladys, 2- Lovel Gertrude.

7188
10-1- Gladys Rowes, born married died

7189
10-2- Lovel Gertrude Rowes, born married died

9-3- Cecil Robinson, born 7190 married died

9-4- Benjamin Robinson, born 7191 married died

9-5- George Robinson, born 7192 married died

9-6- Carrie Robinson, born 7193 married died

9-7- Dollie Robinson, born 7194 married died

9-8- Milda Robinson, born 7195 married died

9-9- Bessie Robinson- born 7196 married died

9-10- Earl Robinson- born 7197 married died

9-11- James Toliver Robinson, born 7198 married died

8-5- Adolphus Applegate- born April 26- 1877- 7199 married died
Georgia Vermillion, born died
Children:
9-1- Blanch- 2- Edith

9-1- Blanch Applegate- born 7200 married died

9-2- Edith Applegate- born 7201 married died

8-6- Oliver Applegate- born Mar 28- 1880- 7202 married died
Lacy Lemons, born died
Children:
9-1- Ida Pearl- 2- Samuel- 3- Fred- 4- Harley- 5- Maggie- 6- (son)

9-1- Ida Pearl Applegate- born 7203 married died

9-2- Samuel Applegate- born 7204 married died

9-3- Fred Applegate- born 7205 married died

9-4- Harley Applegate, born 7206 married died

9-5- Maggie Applegate- born 7207 married died

9-6- _____Applegate, born 7208 married died

8-7- Louverna Applegate, born Sept 16- 1882- 7209 married May 13- 1900- died
William Mineer Born Jan 1873- died Feb 22- 1908.
Children:
9-1- Cecil- Martha.

9-1- Cecil Mineer, born June 13- 1902- 7210 married died

9-2- Martha Mineer, born Mar 10- 1904- 7211 married died

8-7- Lovena Applegate, born Sept 16- 1882- 7212 married June 27- 1910- died
John Allen Applegate, ~~XXXX~~ 2nd husb- born Apr 17- 1880- died
Children:
9-3- Clerance- 4- Ora- 5- Cora Agnes

9-3- Clarance Applegate- born April 17- 1911- 7213 married died

9-4- Ora Applegate- born Oct 31- 1913- 7214 married died

9-5- Cora Agnes Applegate, born Feb 26- 1917- 7215 married died

8-9- Nellie Applegate(twin) born May 13- 1886- 7216 married died
Harry Vermillion- born died Nov 1918.
Children:
9-1- Dora- 2- Effie.

9-1- Dora Vermillion, born 7217 married died

9-2- Effie Vermillion- born 7218 married died

8-10- Pheobe Applegate- born Jan 22- 1890- married 7219 died
Charles Corns, born died
Children:
9-1- Edion Harlan- 2- Nellie Lee- 3- Leslie.

9-1- Edion Harlan Corns, born 7220 married died

9-2- Nellie Lee Corns, born 7221 married died

9-3- Leslie Corns, born 7222 married died

7-4- Macon Applegate- born Dec 9- 1843- married July 26- 1866- died Mar 3- 1909. 7223
Cretia Ellis, born Jan 15- 1847- died
Children:
8-1- Armanda- 2- Jesse- 3- Tressie- 4- Stella- 5- William- 6- One- 7- Clara-

8-1- Armanda Applegate- born Dec 6- 1869- married 7224 died
Oscar E McClasson- born died
Children:
9-1- Rena- 2- Henry.

9-1-Rena Mc Claeson- born 7225 married died
Frank Dean- born died
Children:

9-2- Henry McClasson, born 7226 married died

8-2- Jesse Applegate- born Aug 30-1871- married 7227 died

8-3- Tessie Applegate- born May 18- 1875- married Apr 24- 1908- died 7228
Lem Wilson, born died
Children:

8-4- Stella Applegate, born 7229 married died

8-5- William Applegate- born Jan 24- 1883- married 7230 died

8-6- Ona Applegate- born Feb 1- 1885- married 7231 died
Mahala Young, born died
Children:

8-7- Clara Applegate- born Feb 7- 1889- married 7232 died

7-5- Horace Applegate- born July 28- 1845- married 7233 Dec 3- 1866- died Aug 23- 1915.
Allie McCann-1st wife- born died
Children:
8-1- Ortie- 2- Pleas- 3- Maggie-4- Aggie- 5- Mary Jane.

8-1- Ortie Applegate- born Jan 4- 1869- married 7234 died
Lillie May Faris- born Nov 21- 1870- died
Children:
9-1- Ray Crawford. ~~7235~~

9-1- Ray Crawford Harm Applegate, born Dec 2- 1901, married 7235 died

8-2- Pleas Applegate, born 7236 married died

8-3- Maggie Applegate, born Nov 20- 1877- married 7237 Nov 16- 1903- died
Othsa Hendrickson, born Dec 12- 1880- died
Children:
9-1- Thelma- 2 Morris.

9-1- Thelma Hendrickson, born May 11- 1908- married 7238 died

9-2- Morris Hendrickson- born Dec 30- 1913- married 7239 died

8-4- Aggie Applegate- born Nov 20- 1877- died an infant. 7240

8-5- Mary Jane Applegate, born 7241 married died

7242
7-5- Horace Applegate- born married Oct 24- 1878- died
Drucilla Tumbleson- ~~xxxx~~ 2nd wife- born Oct 27- 1854- died
Children:
8-6- Leslie -7- Ethel.

7243
8-6- Ethel Applegate- born Feb 14- 1880- married died

7244
8-7- Leslie Applegate- born Mar 10- 1885- married died
Amy Ann Breeze- born died
Children:
~~7243~~

7245
7-6- Alexander Applegate, born May 7- 1846- married Aug 8- 1872- died Nov 1915.
Margret Ann Applegate, born died
Children:
8-1- Harvey- 2- Rebecca Jane- 3- Pearl Alice- 4- Townsend- 5- Bruce- 6- Elijah- 7- Bertha.

7246
8-1- Harvey ~~XXXX~~ Applegate, born married died

7247
8-2- Rebecca Jane Applegate- born Sept 7- 1879- married June 5- 1902- died
Frank Henderson, born Jan 7- 1881- died
Children:

7248
8-3- Pearl Alice Applegate- born Feb 15- 1883- married May 8- 1903- died
Robert Scott, born died
Children:

7249
8-4- Townsend Applegate, born married died

7250
8-5- Bruce Applegate- born Sept 20- 1887- married Sept 1907- died
Fannie Fry, born died
Children:
9-1- William- 2- Harvey- 3- Charles.

7251
9-1- William Applegate, born July 4- 1908- married died

7252
9-2- Harvey Applegate, born married died

7253
9-3- Charles Applegate- born Oct 1912- married died

8-6- Elijah Applegate, born May 26- 1892- married 7254 died

8-7- Bertha Applegate, born May 26- 1895- married 7255 died

7-7- Evaline Applegate- born April 18- 1848- married 7256 died
John Duzen, born died
Children:
8-1- Charles- 2- Robert- 3- Dall- 4- Ellis- 5- Mamie- 6- Leona.

8-1- Charles Duzen, born 7257 married died

8-2- Robert Duzen, born 7258 married died

8-3- Dall Duzen, born 7259 married died

8-4- Ellis Duzen, born 7260 married died
Anna Long, born died
Children:
9-1- Carl.

9-1- Carl Duzen, born 7261 married died

8-5- Mamie Duzen- born 7262 married died
Charles Young, born died
Children:

8-6- Leona Duzen, born 7263 married died
Markis May, born died
Children:

7-8- Madeline Applegate, born April 18- 1848- married 7264 died
Joseph Hulke, born died
Children:
8-1- Dora- 2- Henry- 3- Rose- 4- James- 5- Elsworth- 5- Pearl.

8-1- Dora Hulke, born Dec 29- 1871- married 7265 died
William Lemons, born died
Children:
9-1- Perry- 2- Joseph- 3- Harley.

9-1- Perry Lemons, born 7266
married died

9-2- Joseph Lemons, born 7267
married died

9-3- Harley Lemons, born 7268
married died

8-2- Henry Hulke, born Mar 18- 1873- married 7269 died
Jessie Steinhaur- born died
Children:

8-3- Rose Hulke, born July 22- 1875- married 7270 died
Nelson Branford, born died
Children:

8-4- James Hulke, born Nov 16- 1878- married 7271 died

8-5- Ellsworth Hulke, born Aug 17- 1886- married 7272 died

8-6- Pearl Hulke- born Dec 28- 1890- married 7273 died

7-9- Susan Applegate, born Sept 23- 1852- married 7274 died
John Spence, born died
Children:
8-1- Ida- 2- Maggie.

8-1- Ida Spence, born 7275
married died

8-2- Maggie Spence, born 7276
married died
John Brooks, born died
Children:
9-1- Clay- 2 3-

9-1- Clay Brooks, born 7277
married died

9-2- _____Brooks, born 7278
married died

9-3- _____Brooks, born 7279 married died

7-10- Albert Applegate- born April 13- 1854- married July 21- 1878- died Dec 1918. 7280
Louisa M Blanton- 1st wife- born died
Children:
8-1- Oba Franklin- 2- Mote May- 3- Arthur Elmer- 4- Clyde Lee- 5- Lillie Alice- 6- Charles Brooks, 7- Horace.

8-1- Oba Franklin Applegate- born May 31- 1879- married Oct 14- 1903- died 7281
Mary Fox- born Dec 28- 1877- died
Children:
9-1- Ralph- 2 Helen- 3 Ralph- 4- Francis.

9-1- Ralph Applegate(twin) born Mar 13- 1904- married 7282 died

9-2- Rolph Applegate- ~~born~~(twin) born Mar 13- 1904- married 7283 died

9-3- Helen Applegate- born June 15- 1906- married 7284 died

9-4- Frances Applegate- born Nov 5- 1909- died Nov 7- 1915. 7285

8-2- Moto May Applegate- born Nov 10- 1880- married Dec 9- 1903- died 7286
Asa Sparks, born April 10- 1881- died
Children:
9-1- Ella May- 2- Arthur- 3- Elizabeth- 4- Morris- 5- Asa- 6- Mildred.

9-1- Ella May Sparks- born Aug 28- 1904- married 7287 died

9-2- Arthur Sparks, born Oct 2- 1904- married 7288 died

9-3- Elizabeth Sparks- born April 11- 1909- married 7289 died

9-4- Morris Sparks- born Dec 30- 1910- married 7290 died

9-5- Asa Sparks- born April 5- 1913- married 7291 died

9-6- Mildred Sparks- born Oct 24- 1914- married 7292 died

8-3- Arthur Elmer Applegate- born Nov 19- 1882- married 7293 died

8-4- Clyde Lee Applegate- born May 12- 1884- married 7294 died
Served in Regular Army.

8-5- Lillie Alice Applegate- born April 25- 1885- married Sept 3- 1904- 7295 died
Frank Gulick- born Mar 9- 1875- died
Children:
9-1- Grace- 2- Edward- 3- Dorothy.

9-1- Grace Gulick- born Mar 2- 1906- married 7296 died

9-2- Edward Gulick born June 6- 1907- married 7297 died

9-3- Dorothy Gulick, born Mar 20- 1914- married 7298 died

8-6- Charles Brooks Applegate- born Aug 28- 1890- married 7299 died

8-7- Horace Applegate, born June 23- 1893- married 72 7300 died

7-11- Sylvester Applegate, born Oct 28- 1858- married Aug 22- 1878- 7301 died
Clarinda Burris, born Dec 11- 1860- died Oct 23- 1914.
Children:
8-1-Fredrick- 2- Martin- 3- Oscar- 4- Cora Alice- 5- Clemma Florance- 6- Anna Myrtle-

8-1- Fredrick Applegate- born June 1- 1879- married Mar 1- 1905- 7302 died
Bertha Blanton- born Feb 1887- died
Children:
9-1- Adolphus- 2- Vergie Lee- 3- Grace Edna- 4- Morris Edward- 5- Charles Oscar.

9-1- Adolphus Applegate- born Dec 31- 1905- married 7303 died

9-2- Virgie Lee Applegate- born April 16- 1908- married 7304 died

7305
9-3- Grace Edna Applegate- born July 4- 1910- married died

7306
9-4- Mossis Edward Applegate- born Oct married died

7307
9-5- Charles Oscar Applegate- born Dec 1914- married died

7308
8-2- Martin Applegate- born Jan 18- 1881- married died
Bertha Runyon- born died
Children:
~~7309~~

7309
8-3- Oscar Applegate, born July 2- 1884- married died
Katie Louisa Ruckle, born died
Children:
~~7310~~

7310
8-4- Cora Alice Applegate- born Oct 9- 1887- married died

7311
8-5- Clemma Florance Applegate, born April 28- 1890- married Aug 5- 1907- died
Walter Hughes- born died
Children:
9-1- Bertie Marie.

7312
9-1- Bertie Marie Hughes- born May 2- 1908- married died

7313
8-6- Anna Myrtle Applegate- born Sept 18- 1902- married died

7314
6-7- Benjamin Applegate- II- born Oct 28- 1806- married died
Nancy Davenport- born died
Children:
7-1- Mary Ellen- 2- William- 3- Benjamin-III- 4- Nannie- 5- Greenbury.

7315
7-1- Mary Ellen Applegate- born married died

7316
7-2- William Applegate- born Jan 26- 1839- married died
Mary Elizabeth Applegate- born died
Children:
8-1- Lillian Florance- 2- Joseph Grant.

9-3- Oscar Applegate- born

7317
8-1- Lillian Florance Applegate- born Sept 1- 1862- married died

7318
8-2- Joseph Grant Applegate- born Feb 5- 1865- married died

7319
7-2- William Applegate- born Jan 29- 1839- married Aug 9- 1876- died
Laura Virginia Wallingford, born Mar 13- 1850- died 2nd wife-(dau of Silas)
Children:
8-3- Nannie Lue- 4- Merritt Logan.

7320
8-3- Nannie Lue Applegate- born Mar 23- 1878- married Jan 31- 1905- died
Albert Harry, born died
Children:
9-1- Laura Elizabeth- 2- Howard- 3- Donald.

7321
9-1- Laura Elizabeth Harry- born Dec 17- 1906- married died

7322
9-2- Howard Harry- born Aug 2- 1908- married died

7323-
9-3- Donald Harry- born April 6- 1912- married died

7324
8-4- Merritt Logan Applegate- born Jan 29- 1887- married died
Louisa Holland, born died
Children:
9-1- Laura Edna- 2- Roy Herold- 3- William Lee

7325
9-1- Laura Edna Applegate- born Feb 8- 1907- married died

7326
9-2- Roy Herold Applegate, born Jan 12- 1911- married died

7327
9-3- William Lee Applegate- born Feb 21- 1913-married died

7328
7-3- Benjamin Applegate-III- born married died

7329
7-4- Nannie Applegate- born married died

7330

7330
7-5- Greenbury Applegate- born married died

7331
6-8- Samuel Applegate- born Sept 17- 1808- not married- died

7332-
6-9- Bazil Buris Applegate- born Nov 28- 1810- married Jan 24- 1832- died Feb 15- 1886.
Betsy Ann Bateman- born Mar 6- 1811- died Sept 11- 1895.
Children:
7-1- Mary- 2- Martha Ann- 3- Hannah- 4- Elizabeth- 5- Jerome Boneparte-6Bazil Webster
7- Robert Nelson- 8- Sarah Dell- 9- Cynthia Alice.

7333
7-1- Mary Applegate- born Nov 30- 1832- married Sept 21- 1851- died May 4- 1901.
Isaiah Grigsby- born Oct 16- 1828- died Nov 9- 1913.
Children:
8-1- Mariah- 2- Anna Belle- 3- Cora Watson- 4- Allen Buris- 5- Bert Carl- 6- Oscar

7334
8-1- Mariah Grigsby, born married died
Joel Dudley Rummans, born died
Children:

7335
8-2- Anna Bell Grigsby, born Jan 27- 1855- married Feb 17- 1881- died
Maxim Edward Applegate- born Jan 3- 1851- died
Children:
9-1- Jesse.

7336
9-1- Jesse Applegate- born Nov 15- 1881- married died
Tennie Evans- born died
Children

7337
8-3- Cora Watson Grigsby, born Oct 11- 1860- married Oct 13- 1886- died
Thomas H Hambrick, born July 30- 1859- died July 1900.
Children:
9-1- Arvil Thomas- 2- Mary Esther- 3- Clyde.

7338
9-1- Arvil Thomas Hambrick- born Sept 14- 1887- married July 20- 1910- died
Maud May Rose- born died
Children:
10-1- Margret Louise.

7339
10-1- Margret Louise Hambrick, born Mar 31- 1917- married died

7340

7340
9-2- Mary Esther Hambrick- born April 23- 1896- married died

7341
9-3- Clyde Hambrick, born Dec 13- 1893- married died

Nov 30- 1882 7342
8-4- Allen Buris Grigsby, born ~~April 2- 1864~~- married- died
Sarah Deatley- 1st wife- born died
Children:
9-1- Earl Gray.

7343
9-1- Earl Gray Grigsby, born married died
Lue Shelton- born died
Children

Nov 30- 1882 7344
8-4- Allen Buris Grigsby, born ~~April 2- 1864~~- married died
Lue Garrett- 2nd wife- born Nov 27- 1875- died
Children:
9-2- Mary Opal- 3- Christine Bradley.

7345
9-2- Mary Opal Bradley- born Feb 6- 1898- married Feb 12- 1914- died
Ancal Young, born died
Children:
10-1- Harry Grigsby- 2- Eliza Madeline.

7346
10-1- Harry Grigsby Young, born April 15- 1915- married died

7347
10-2- Eliza Madeline Young, born Jan 27- 1917- married died

7348
9-3- Christine Bradley Grigsby, born Jan 7- 1900- married Jan 11- 1917- died
Newton Hamlin- born died
Children:

7349
8-5- Bert Carl Grigsby- born Mar 13- 1867- married died
Hallie Boyd Rowland, born July 28- 1873- died
Children:
9-1- Carl Rowland

7350
9-1- Carl Rowland Grigsby, born May 11- 1906- married died

7351
8-5- Oscar Grigsby, born Jan 22- 1870- married Dec 18- 1902- died
Winona Owens, born May 1- 1873- died April 4- 1917.
Children:

7352
7-2- Martha Ann Applegate- born Aug 6- 1834- married Oct 3- 1859- died
James Harvey Grigsby, born July 1833- died Feb 5- 1907
Children:
8-1- Basil Gustav- 2- James Harvey- 3- Mary Ann- 4- Joseph Briney- 5- Orval Carr- 6- Thomas Owens.

7353
8-1-Basil Gustav Grigsby, born Feb 10- 1862- married died
Olive Swart- born died
Children:

7354
8-2- James Harvey Grigsby, born Jan 12- 1864- married Oct 21- 1891- died
Carrie Dye- born July 16- 1866- died
Children:
9-1- David Glen:

7355
9-1- David Glen Grigsby, born Oct 31- 1895- married died

7356
8-3- Mary Ann Grigsby, born Aug 6- 1866- married died
James H Hunter, born Nov 22- 1866- died
Children:
9-1- Emer

7357
9-1- Emer Hunter, born Jan 21- 1894- married died
Edward Leham, born Jan 21- 1894- ~~married~~ died
Children:
10-1- Edward Hunter-2- Mildred- 3- Maxine.

7358
10-1- Edward Hunter Leham, born May 18- 1914- married died

7359
10-2- Mildred Leham, born June 29- 1915- married died

7360
10-3- Maxine Leham, born April 11- 1918- married died

7361
8-4- Joseph Briney Grigsby, born Mar 18- 1872- married died
Maggie Dye, born died
Children:- 9-1- Martha Lee.

9-1- Martha Lee Grigsby- born 7362 married died

8-5- Orville Carr Grigsby, born Feb 17- 1874- married 7363 died
Bertha Grover- born died
Children:
9-1- Orville Carr-II-

9-1- Orville Carr Grigsby-II- born 7364 married died

8-6- Thomas Owen Grigsby, born 7365 married died

7-3- Hannah Applegate- born Oct 9- 1836- married 7366 Oct 10- 1857- died June 13- 1889
Thomas Putman- born April 26- 1825- died Mar 17- 1904-
Children:
8-1- Robert- 2 William Henry- 3- Charles Monroe- 4- John Hall- 5- Anna.-6- Martha Dell
7- Kate-8- Mary Alice.-X8-

8-1- Robert Hiner Putman- born Oct 31- 1858- married 7367 June 6- 1893- died
Margret Ward, born died
Children:

8-2- William Henry Putman- born Oct 27- 1860- married 7368 April 7- 1881- died
Matilda Bane- born Dec 1- 1864- died
Children:
9-1- Clara Opal- 2- Alma Lucile- 3- Robert Leroy- 4- Louise Matilda.

9-1- Clara Opal-Putman- born Oct 24- 1883- Married 7369 Sept 5- 1907- died
John Carlyle Kellogg-II- born Mar 18- 1881- died
Children:
John Carlyle-III- 2- William Elder.

10-1- John Carlyle Kellogg-III- born July 20- 1908- married 7370 died

10-2- William Elder Kellogg, born Oct 26- 1916- married 7371 died

9-2- Alma Lucile Putman- born Jan 21- 1892- married 7372 Sept 1918- died
Vaughn Herreld Wyatt, born died
Children:

7373
9-3- Robert Leroy Putman- born July 12- 1898- married died

7374
9-4- Louise Matilda Putman- born Oct 26- 1900- married died

7375
8-3- Charles Monroe Putman- born Oct 30- 1865- married April 4- 1889- died
Susan Wallingford, born Oct 11- 1864- died Dec 1902.
Children:
9-1- Walter- 2- Leslie- 3- Stella- 4- Thomas- 5- Robert.

7376
9-1- Walter Putman- born April 15- 1890- married died

7377
9-2- Leslie Putman- born Dec 31- 1892- married died

7378
9-3- Stella Putman- born Oct 9- 1895- married died

7379
9-4- Thomas Putman-II- born July 1897- married died

7380
9-5- Robert Putman- born Dec 1900- married died

7381
8-4- John Hall Putman- born Jan 27- 1863- married Sept 1- 1895- died
Florance Miller, born Sept 16- 1875- died
Children:
9-1- Joseph- 2- Gladys V- 3- Thomas T- 4- Robert M- 6- John O-

7382
9-1- Joseph B Putman- born June 6- 1896- married died

7383
9-2- Gladys V Putman- born Aug 7- 1898- married died

7384
9-3- Thomas T Putman, born Jan 3- 1901- married died

7385
9-4- Edwin R Putman, born Jan 20- 1906- married died

7386
9-5- Robert M Putman- born June 30- 1909- married died

7387
9-5- John O Putman- born May 31- 1913- married died

7388
8-5- Anna Putman- born Oct 6- 1867- married died

7389
8-6- Martha Dell Putman born Aug 25- 1876 married April 19- 1911- died Mar 1919.
Allen Pounders, born Jan 5- 1869- died
Children:
9-1- William Howard- 2- Annie Katherine.

7390
9-1- William Howard Pounders, born July 22- 1912- married died

7391
9-2- Annie Katherine Pounders, born June 8- 1915- married died

7392
8-7- Kate Putman- born July 17- 1873- married died

7393
8-8- Mary Alice Putman- born July 8- 1871- married Dec 14- 1892- died
Samuel Lykins, born Mar 14- 1866- died Jan 18- 1907.
Children:
9-1- Thomas

7394
9-1- Thomas Lykins, born Sept 23- 1893- married died

7395
7-4- Elizabeth Applegate- born May 13- 1841- married died
Walter Warder, born died
Children:
8-1- Edward Monroe- 2- Walter- 3 4

7396
8-1- Edward Monroe Warder- born married died

7397
8-2- Walter Warder-II- born married died

7398
8-3 _____Warder, born married died

7399
8-4- _____Warder, born married died

7400

7400
7-5- Jerome Bonaparte Applegate, born July 13- 1847- married Aug 30- 1876- died Feb 17- 1910.
Emma F Hall, born died
Children:
8-1- Mary M- 2- Jerome Caey- 3- Elmer Burris- 4- Toy Bessie- 5- Carrie Emma- 6- Oscar Lee.

7401
8-1- Mary M Applegate- born married died

7402
8-2- Jerome Carey Applegate- born July 24- 1879- married died

7403
8-3- Elmer Burris Applegate- born Dec 5- 1881- married died

7404
8-4- Toy Bessie Applegate- born June 13- 1884- married Dec 5- 1906- died
Estus Harris- born died
Children:
9-1- Floyd- 2- Hubert.

7405
9-1- Floyd Harris, born married died

Hubert
7406
9-2- ~~Hubert~~ Harris- born married died

7407
8-5- Carrie Emma Applegate- born married died

7408
8-6- Oscar Lee Applegate, born maried

7409
7-6- Basil Webster Applegate, born July 13- 1847- married Sept 21- 1869- died Dec 13- 1894.
Martha Trumbo, born May 10- 1850- died
Children:
8-1- Minnie- 2- Ida Florance- 3- Mary Elizebeth.

7410
8-1- Minnie Applegate, born Aug 12- 1870- married 1888- died
Oscar Jacob Nash, born Jan 4- 1869- died
Children:
9-1- William- 2- Pearl- 3- Mable- 4- Otis- 5- Florance.

7411
9-1-William Nash-born May 20- 1890- married July 25- 1914- died
Annie Wood, born died
Children:
10-1- William Hartman.

7411
10-1- William Hartman Nash, born July 16- 1915- ~~m~~married died

7412
9-2- Pearl Nash- born Jan 14- 1893- married Sept 25- 1915- died
Harry Wise- born died
Children:
10-1- Harry Thomas.

7413
10-1- Harry Thomas Wise-II- born Mar 1917- married died

7414
9-3- Mable Nash- born Dec 13- 1894- married July 25- 1916- died
Robert Luman, born died
Children:
10-1- Evelyn Florance ~~Luman, born July 4- 1917- married~~ died

7415
10-1- Evelyn Florance Luman, born July 4- 1917- married died

7416
9-4- Otis Nash- born May 5- 1900- married died

7417
9-5- Florance Nash, born Feb 11, 1906- married died

7418
8-2- Ida Florance Applegate- born Jan 1- 1872- married Aug 31- 1891- died
Upton Soward, born died
Children:
9-1- Raymond David-II- 2- Lovel Hord.

7419
9-1- Raymond David Soward-II- born Dec 18- 1896- married died

7420
9-2- Lovel Hord Soward, born July 14- 1892- married 1907- died
Wade Hord, born died
Children:
10-1- Roy Davis- 2- Rose Florance- 3- Woodrow- 4- Willard.

7421
10-1- Roy Davis Hord, born married died

7422
10-2- Rose Florance Hord- born married died

7423
10-3- Woodrow Hoard, born married died

7424
10-4- Willard Hoard- born married died

7425
8-3-Mary Elizabeth Applegate- born Jan 19- 1874 married Dec 23- 1891- died
William Dodd- born died
Children:
9-1- Elmer.

7426
9-1- Elmer Dodd, born Oct 16- 1892- married died

7427
8-3- Mary Elizabeth Applegate- born married died
Lafyette Plumber, born died (2nd husb)
Children:
9-1- Artemecia.

7428
9-1- Artemecia Plumber, born Aug 25- 1899- married died

7429
7-7- Robert Nelson Applegate- born Nov 1- 1850- married Jan 21- 1873- died
Helen Toy Calvert- born died
Children:
8-1- Conway- 2- William Bryant- 3- Forest Calvert.

7430
8-1- Conway Applegate- born married died
Emma Staterfield- born died
Children:
9-1- William Nelson- 2- Mable- 3- Hazel- 4- Grace.

7431
9-1- William Nelson Applegate-born married died

7432
9-2- Mable Applegate- born married died

7433
9-3- Hazel Applegate- born married died

7434
9-4- Grace Applegate- born married died

7435
8-2- William Bryant Applegate, born married died
Lorena Fleming- born died
Children:
9-1- Nellie Bruce.

9-1- Nellie Bruce Applegate- born 7436 married died

8-3- Forest Calvert Applegate- born Mar 1889- 7437 married died

7-8- Sarah Dell Applegate- born Aug 27- 1853- 7438 married-no died Sept 1- 1904.

7-9- Cynthia Alice Applegate- born Sept 25- 1857- 7439 married died

6-10- Margret Applegate- born July 24- 1813- 7440 married died
William French- born died
Children:
7-1- James- 2- William-II-

7-1- James French- born 7441 married died

7-2- William French-II- born 7442 married died

6-11- Solomon Applegate- born Feb 13- 1815- 7443 married died Dec 30- 1881.
Rebecca Thomas- born died
Children:
7-1- Alexander Rummans- 2- Mary Ellen- 3- Rebecca- 4- Basil- 5- James- 6- Maxim Edward
7- Margret Ann- 8- Eliza Emily.

7-1- Alexander Rummans Applegate- born Dec 22- 1836- 7444 married Oct 21- 1861- died April 21- 1913.
Sarah Serepta McKellup- born Aug 11- 1842- died Mar 30- 1873-
Children:
8-1- Cora Adelade- 2- George Grant- 3- Frances Allen- 4- Charles Emery- 5- Clarance Glen
6- Sarah Serepta- 7- John Wilson.

8-1- Cora Adelade Applegate - born Aug 14- 1862- 7445 married Mar 4- 1891- died
John Payne- born Dec 15- 1863- died
Children:
9-1- Omar Leslie- 2 Ethel May.

9-1- Omar Leslie Payne, born May 4- 1896- 7446 married died

9-2- Ethel May Payne, born Jan 8- 1901- 7447 married died

7448
8-2- George Grant Applegate- born Dec 20- 1863- married Nov 25- 1886- died
Nanie Payne, born died
Children:
9-1- Anna May- 2- Maud

7449
9-1- Anna May Applegate- born Sept 14- 1887- married died

7450
9-2- Maud Applegate- born Sept 29- 1894- married May 11- 1915- died
Vernon Kemptlin- born Nov 18- 1893- died
Children:
10-1- Virginia Cole

7451
10-1- Virginia Cole Kemptlin- born Jan 4- 1916- married died

7452
8-3- Frances Allen Applegate- born Jan 6- 1865- married Jan 1- 1896- died
Susan Trumbo- born June 4- 1876- died
Children:
9-1- Edna Florance- born

7453
9-1- Edna Florance Applegate- born Oct 10- 1903- married died

7454
8-4- Charles Emery Applegate- born Aug 6- 1869- married Nov 11- 1891- died
Rose Grant Wallingford, born Sept 25- 1873- died (dau of Richard & M Calvert)
Children:
9-1- Roy Wilson- 2- Bessie- 3- Claude- 4- Lulu Gladys- 5- Lovel- 6- Margueriette
7- Howard Taft- 8- Samuel Virgil.

7455
~~9-1-xHowardxTaftxApplegatexxborn~~
9-1- Roy Wilson Applegate, born June 2, 1893- married June 5- 1916- died
Elizabeth Richie born died
Children:
10-1- Juinta Euvano.

7456
10-1- Juinta Euvano Applegate- born 1917- married died

7457
9-2- Bessie Applegate, born Aug 23- 1895- married Nov 12- 1912- died
Orville Highfield- born Dec 22- 1893- died
Children:
10-1- Lucile.

7458
10-1- Lucile Highfield, born Oct 23- 1915- married died

7459
9-3- Claude Applegate- born Feb 9- 1898- married died

7460
9-4- Lulu Gladys Applegate- born Jan 27- 1901- married died

7461
9-5- Lovel Applegate- born Sept 10- 1903- married died

7462
9-6- Margueriette Applegate- born Feb 3- 1906- married died

7463
6-7- Howard Taft Applegate, born Nov 22- 1908- married died

7464
9-8- Samuel Virgil Applegate- born April 28- 1914- married died

7465
8-5- Clarance Glen Applegate, born Mar 20- 1871- married Sept 30- 1890- died Mar 20- 1906.
Axie Browning, born Mar 23- 1872- died
Children:
9-1- Earl- 2- Ira Browning- 3- Alfred Glen- 4- Hattie Leona.

7466
9-1- Earl Applegate- born July 28- 1891- married Feb 11- 1914- died
Margueritte Macey, born April 20- 1898- died
Children:
10-1- Audrey Jewell- 2- Ora Lester.

7467
10-1- Audrey Jewell Applegate, born April 19- 1915- married died

7468
10-2- Ora Lester Applegate, born Jan 14- 1917- married died

7469
9-2- Ira Bowman Applegate, born Sept 22- 1894- married Jan 12- 1916- died
Elizabeth Mabel Breeze, born died
Children:
10-1- Elizabeth Katherine.

7470
10-1- Elizabeth Katherine Applegate- born Jan 3- 1917- married died

7471

7471

9-3- Alfred Glen Applegate, born Feb 2- 1900- married Dec 7- 1917- died
Opal Lathem, born died
Children:

7472

9-4- Hattie Leona Applegate- born Mar 29- 1902, married died

7473

8-6- Sarah Serepta Applegate, born Jan 18- 1873- married died Sept 14- 1900
Frank Griffin- born died
No Children:

7474

8-7- John Wilson Applegate- born Sept 6- ~~married~~ 1867- married died
Hattie Nash- born died
Children:

7475

7-2- Mary Ellen Applegate- born married Dec 31- 1862- died
Alfred Monroe Nash- born June 12- 1834- died June 20- 1900.
Children:
8-1- Ida- 2- Oliver.

7476

8-1- ~~XXXXX~~ Ida Nash, born April 5- 1864- married Jan 21- 1885- died
Oliver Stefficks, born died
Children:
9-1- Mary- 2- Winifred- 3- Edna- 4- Elizabeth- 5- Georgia- 6- Etta- 7- Ward.

7477

9-1-Mary Stefficks- born married died
Walter Webber, born died
Children:

7478

9-2- Winfield Stefficks- born married died

7479

9-3- Lenora Stefficks, born married died

7480

9-4- Edna Stefficks, born married died

7481

9-5- Elizabeth Stefficks, born married died

7482

9-6- Georgia Stefficks, born married died

7483
9-7- Etta Stefficks, born married died

7484
9-8- Ward Stefficks- born married died

7485
8-2- Oliver Nash, born Feb 23- 1866- married Nov 25- 1885- died
Alice Payne, born died
Children:

7486
7-3- Rebecca Applegate- born Sept 5- 1840- married Dec 23- 1862- died Dec 25- 1910.
William Hughes, born July 17- 1834- died Mar 17- 1912-
Children:
8-1- Elizabeth Bell- Mary Allice.

7487
8-1- Elizabeth Bell Hughes, born Oct 28- 1863- Married June 23- 1881- died
John James Cobb, born died
Children:
9-1- Lenora Florance.

7488
9-1- Lenora Florance Cobb- born April ~~2~~ 7- 1884- married June 1903- died
Thomas Curr Proctor, born died
Children:
10-1- Mildred Russell- 2- Mary Bell.

7489
10-1- Mildred Russell ~~EXXXXXXXX~~ Proctor, born May 30- 1904- married died

7490
10-2- Mary Bell Proctor, born Oct- 1906- married died

7491
8-2- Mary Alice Hughes, born Dec 28- 1865- married April 4- 1888- died
John William Dryden- born died
Children:
9-1- Carrie Bell- 2- Earl Granston- 3- Elsie Frank.

7492
9-1- Carrie Bell Dryden, born Aug 29- 1889- married died

7493
9-2- Earl Cranston Dryden, born Apr 15- 1892- married died

7494
9-3- Elsie Frank Dryden, born Jan 25- 1897- married died

7495

7-4- Basil Applegate- born Dec 1843- married died Dec 1913.
Susan Hardymon, born Jan 1- 1850- died July 10- 1882-
Children:
8-1- Samuel- 2- William Burgess- 3- James Amos- 4- Solomon Thaddeus- 5- John Allen-
6- Cora- 7- Jane.

7496

8-1- Samuel Applegate, born April 1869- married died
Mollie Fetters, born died
Children:
9-1- Katherine- 2- Lulu- 3- Belle.

7497

9-1- Katherine Applegate- born June 1895- married died

7498

9-2- Lulu Applegate- born married died

7499

9-3- Belle Applegate- born married died

7500

8-2- William Burgess Applegate- born Nov 30- 1871- married died

7501

8-3- James Amos Applegate- born May 6- 1874- married Jan 9- 1901- died
Mary Lina Tucker- born Sept 3- 1883- died
Children
9-1- George Thomas- 2- Anna Lue- 3- Opal.

7502

9-1- George Thomas Applegate- born Nov 24- 1902- married died

7503

9-2- Anna Lue Applegate- born Aug 22- 1905- married died

7504

9-3- Opal Applegate- born July 8- 1913- married died

7505

8-4- Solomon Thadeus Applegate- born Sept 19- 1876- married died

7506

8-5- John Allen Applegate- born April 17- 1880- married June 27- 1910- died
Leverna Applegate, born Sept 16- 1882- died
Children:
9-1- Clarance- 2- Ora- 3- Cora Agnes.

9-1- Clarance Applegate, born April 17- 1911- married 7507 died

9-2- Ora Applegate, born Oct 31- 1913- married 7508 died

9-3- Cora Agnes Applegate, born Feb 26- 1917- married 7509 died

8-6- Cora B Applegate, born 7510 married died

8-7- Jane Applegate- born 7511 married died
Dudley Littleton- born died
Children:
9-1- Morgan Thomas- 2- Pearl Jane- 3- Minnie May.

9-1- Morgan Thomas Littleton, born 7512 married died

9-2- Pearl Jane Littleton, born 7513 married died

9-3- Minnie May Littleton- born 7514 married died

7-5- James Applegate, born 7515 married died

7-6- Maxim Edward Applegate- born Jan 3- 1851- 7516 married Feb 17- 1881- died
Anna Bell Grigsby, born Jan 27- 1855- died
Children:
8-1- Jesse.

8-1- Jesse Applegate- born Nov 15- 1881- married- 7517 died
Tennie Evans, born died
Children:

7-7- Margret Ann ~~Applegate~~ Applegate- born Feb 19- 1852 7518 married Aug 8- 1872- died
Alexander Applegate- born died
Children:
8-1- Harvey- 2- Rebecca Jane- 3- Pearl Alice- 4- Townsend- 5- Bruce- 6- Elijah- 7- Bertha.

8-1- Harvey Applegate- born 7519 married died

8-2- Rebecca Jane Applegate- born Sept 7- 1879- 7520 married June 5- 1902- died
Frank Henderson- born Jan 7- 1881- died
Children:

8-3- Pearl Alice Applegate- born Feb 15- 1883- 7521 married died May 8- 1903.
Robert Scott- born died
Children:

8-4- Townsend Applegate, born 7522 married died

8-5- Bruce Applegate- born Sept 20- 1887- 7523 married Sept 1907- died
Fannie Fry, born died
Children:
9-1- William- 2- Harvey- 3- Charles.

9-1- William Applegate- born July 4- 1902- 7524 married died

9-2- Harvey Applegate- born 7525 married died

9-3- Charles Applegate- born Oct 1912- 7526 married died

8-6- Elijah Applegate- born May 26-1892- 7527 married died

8-7- Bertha Applegate- born May 26- 1895- 7528 married died

7-8- Eliza Emily Applegate- born Mar 14- 1857- 7529 married Jan 20- 1881- died Nov 9- 1909.
James Harvey Carpenter- born Oct 17- 1857- died June 22- 1912.
Children:
8-1- Rose Dell.

8-1- Rose Dell Carpenter, born Nov 5- 1881- 7530 married Feb 24- 1916- died
Benjamin Franklin Kilgore- born Dec 19- 1871- died
Children:
9-1- Roy Franklin-

9-1- Roy Franklin Kilgore- born Mar 10- 1917- 7531 married died

GROUP III- B

7532
5-1 Benjamin Applegate- son of Prudance, dau of Benjamin F-II- son of Benjamin-I- son of Nicholas-I-
born April 25- 1774- married died Sept 10- 1862
Rebecca Robb, 2nd wife- born Jan 28- 1795- died Feb 17- 1887.
Children:
6-12- John- 13- James- 14- William Walter.

7533
6-12-John Applegate- born Dec 17- 1832- married Feb 17- 1857- died April 9-1858.
Mary Elizabeth Kirk- born died
Children: no

7534
6-13- James Applegate- born July 8- 1831- not married- died Mar 22- 1864.
(May have been in Civil War)

7535
6-14- William Walter Applegate, born Jan 15- 1837- married Aug 14- 1862- died Mar 3- 1870
Anna Eliza Hendrickson, born died
Children:
7-1- Earnest Clifford- 2- Granford.

7536
7-1- Earnest Clifford Applegate, born Sept 18- 1864- married Dec 23- 1891- died
Anna Nelson Adams, born died
Children:
8-1- Thomas Clark, 2- Eliza Kathryn- 3- Joseph Boyd, 4- Georgmia May- 5- Mary Thelma-6 Earnest Teddy
7- Anna Wenona- 8- Alva Fultz.

7537
8-1- Thomas Clark Applegate- born Oct 2- 1893- married died

7538
8-2- Eliza Kathryn Applegate, born July 10- 1895- married died

7539
8-3- Joseph Boyd Applegate, born Sept 4- 1898- married died

7540
8-4- Georgia May Applegate- born June 4- 1900- married died

7541
8-5- Mary Thelma Applegate, born Aug 8- 1902- married died

7542
8-6- Earnest Teddy Applegate- born June 3- 1905- married died

7543

7543
8-7- Anna Wenona Applegate- born Aug 27- 1907- married died

7544
8-8- Alva Fultz Applegate- born Jan 14- 1911- married died

7545
7-2- Granford Applegate- born Sept 18- 1867- married Aug 22- 1886- died
Sadie Wood- born Apr 20- 1867- died
Children:
8-1- Walter- 32- Earl.

7546
8-1- Walter Applegate- born May 23- 1888- married died
Carrie Yost- born died
Children:
9-1- Walter Yost.

II 7547
9-1- Walter Yost Applegate- born Mar 24- 1918- married died

7548
8-2- Earl Applegate- born Dec 6- 1891- married died
Mary Longmore- born died
Children.

7549
5-2- Rebecca Applegate, dau of Prudance, dau of Benjamin F-II- son of Benjamin-I- son of Nicholas-I-
born married died
Carter French, born died
Children:
6-1- Hugh, 2- Alexander- 3- Hiram- 4- Susan- 5- Jane- 6- Miranda- 7- Louisa.

7550-
6-1- Hugh French- born Oct 2- 1824- married Mar 4- 1846- ~~xxxxxx~~ died Aug 15- 1877.
Margret Moran- born Mar 17- 1830- died
Children:
7-1- James Alexander- 2- Susan- 3- Hiram- 4- Lydia Margret- 5- Sarah Jane- 6- John C.B.-
7- Miranda- 8- Charles Robert.

7551
7-1- James Alexander French- born married died
Anna Sparks- born died
Children:
8-1- Charles- 2- Cordelia- 3- Jennie- 4- Minnie- 5- William- 6- Hugh- 7- Jessie.

7552
8-1- Charles French- born married died

7553
8-2- Cordelia French- born married died
Joseph Beckett- born died
Children:

7554
8-3- Jennie French- born married died
Emery Case- born died
Children:

7555
8-4- Minnie French- born married died
Corbet Munson- born died
Children:

7556
8-5- William French- born married died
Lena Foulks- born died
Children:

7557
8-6- Hugh French- born Married died
Savanah Clough- born died
Children:

7558

8-7- Jessie French- born married died
_____ Carrick- born died
Children:

7559

7-2- Susan French- born married died

7560

7-3- Hiram French- born Feb 9- 1849- married died

7561

7-4- Lydia Margret French- born married died
Thomas Foster McDall- born died
Children:
8-1- William Thomas- 2- Andrew Jackson.

7562

8-1- William Thomas McDall- born married died
Vergie Hickman- born died
Children:
9-1- Elmer

7563

9-1- Elmer McDall- born married died

7564

8-2- Andrew Jackson McDall- born married died
Pearl Askin- born died
Children:
9-1- Hildreth.

7565

9-1- Hildreth McDall.- born married died

7566

7-5- Sarah Jane French- born July 4- 1855- married died
James R Collins, born died
Children:

7567

7-6- John C.B.French- born married died July 9- 1889.
Bell Umble, born died
Children:
8-1- William- 2- Nettie- 3- Mary Lee- 4- Edward.

7568

8-1- William French- born married died

8-2- Nettie French, born 7569 married died
_____ Smith- born died
Children:

8-3- Mary Lee French, born 7570 married died

8-4- Edward French- born 7571 married died

7-7- Miranda French- born Mar 1857- married Sept 7- 1877- 7572 died April 25- 1890.
Thomas Owens, born died
Children:
8-1- Ishmael- 2- Foster.

8-1- Ishmael Owens, born 7573 married died
Mert Inscal- born died
Children:

8-2- Foster Owens, born 7574 married died

7-8- Charles Robert French- born Aug 25- 1858- married Oct 18- 1877- 7575 died
Mahala Kabler- 1st wife- born died
Children:
8-1- Hugh Jefferson- 2- Thomas Williams,-3- Lillie May- 4- Herbert.

8-1- Hugh Jefferson French- born June 27- 1878- 7576 married June 27- 1902- died
Nancy Jane Buckner, born June 21- 1883- died
Children:
9-1- Anna Bell- 2- Lovel Harris- 3- William Henry- 4- James Alton- 5- Martha Abbot.

9-1- Anna Bell French- born June 15- 1905- 7577 married died

9-2- Lovel Harris French- born Sept 4- 1907- 7578 married died

9-3- William Henry French- born June 19- 1910- 7579 married died

9-4- James Alton French- born April 19- 1913- 7580 married died

7581
9-5- Martha Abbott French, born Oct 9- 1915- married died

7582
8-2- Thomas William French- born Dec 3- 1880- married July 4- 1898- died July 14- 1900
Eliza Sparks, born died
No Children:

7583
8-3- Lillie May French- born Dec 30- 1881- married died
Isham Garrison, born Dec 30- 1881- married died
Children:
9-1- Odie- 2- Hattie.

7584
9-1- Odie Garrison- born married died

7585
9-2- Hattie Garrison- born married died

7586
8-4-Herbert French- born Oct 5- 1884- married April 22- 1906- died
Elizabeth Duncan- born April 28- 1890- died
Children:
9-1- Bernice Jewell- 2- Omar Clarance- 3- Naoma Ruth- 4- Lillian Marie- 5- Herbert Alton
6- Amya Jane.

7587
9-1- Bernice Jewell French- born Mar 22- 1907- married died

7588
9-2- Omar Clarance French- born July 26- 1909- married died

7589
9-3- Naoma Ruth French- born April 16- 1910- married died

7590
9-~~3~~4- Lillian Marie French- born April 16- 1913- married died

7591
9-5- Herbert Alton French- born June 29- 1915- married died

7592
9-6- Ayma Jane French- born Jan 30- 1930- married died

7593
7-8- Charles Robert French, born Aug 25- 1858- married Dec 16- 1887- died
Lydia Margret Wiggins- born Oct 1- 1866- died
Children:- 8-1- Clarance- 2- Clyde- 3- Carl- 4- Charles Elmer- 5- Claud- 6- Mats- 7- Estill- 8- Carrison

7594
8-5- Clarance French- born April 16- 1890- married Aug 25- 1911- died
Carrie Harrington- born died
Children:
9-1- Myrtle- 2- Luther- 3- Emmitt- 4- Lydia-

7595
9-1- Myrtle French- born Feb 20- 1912- married died

7596
9-2- Luther French- born Nov 1913- married died

7597
9-3- Emmitt French- born 1915- married died

7598
9-4- Lydia French- born Feb 1917-married died

7599
8-6- Clyde French- born Nov 24- 1894- married died
Emma Wright- born died
Children:

7600
8-7- Claude French- born April 28- 1896- married died

7601
8-8- Carl French- born Sept 1- 1900- married died

II
7602
8-9- Charles Elmer French- born Feb 4- 1902- married died

7603
8-10- Mats French- born Nov 6- 1903- married died

7604
8-11- Estill French- born Dec 10- 1904- married died

7605
8-12- Carrison French- born Mar 12- 1911- married died

7606
6-2- Alexander French- born married died

7607
6-3- Hiram French, born married Mar 9- 1876- died
America Malinda Cleveland- born Nov 2- 1851- died
Children:-7-1- Oliver Elmore- 2- Etna- 3- Margret Dimmitt- 4- Hiran Gilbert-5- Grover Cleveland
6- Therman- 7- Olie.

7608
7-1- Oliver Elmore French- born Jan 31- 1877- married died April 16- 1901.
Rosa Jett- born died
Children:
8-1- Thurston- 2- Audrey- 3- Leona.

7609
8-1- Thurston French- born married died

7610
8-2- Audrey French, born married died

7611
8-3- Leona French, born married died

7612
7-2- Etna A French, born May 23- 1878- married Oct 23- 1892- died
Charles X T Hughaboo- 1st husb- born died
Children:
Mattie Barnett, 7613
8-1-
Mattie Barnett Hughaboo, born May 16- 1895- married died
Adam Chadle, born died
Children: 7614
9-1- Charles Keneth- 2- Elizabeth Margaret-

7614
9-1- Charles Keneth Chadle, born married died

7615
9-2- Elizabeth Margret Chadle, born married died

7616
7-2- Etna A French, born May 23- 1878- married Dec 19- 1901- died
James A Ginn, 2nd husb- born died
Children

7617
7-3- Margret Dimmitt French, born Jan 6- 1881- married Dec 16- 1896- died
Alfred Lee McKibbin, born died
Children:
8-1- Lee Mannon 7618

8-1- Lee Mannon McKibbin, born Mar 6- 1901- married died

7619
7-4- Miram Gilbert French-II- born married died
Sallie Gitt, born died
Children:
8-1- Hallie May- 2- Florance- 3- Rua Elizabeth- 4- Christine- 5- Harmon.

8-1- Hallie May French- born 7620 married died

8-2- Florance French- born 7621 married died

8-3- Rua Elizabeth French- born 7622 married died

8-4- Christine French- born 7623 married died

8-5- Harmon French- born 7624 married died

7-5-Grover Cleveland French- born April 3- 1887- 7625 married died
Elva Dennis- born died
Children:

7-6- Therman French- born Jan 26- 1889- 7626 married Jan 15- 1908- died
Mary Etta Paul, born died
Children:
8-1- Maydeen- 2- Majorie Malinda- 3- Goldie Irene.

8-1- Maydeen French- born Feb 22- 1909- 7627 married died

8-2- Majorie Malinda French- born 7628 married died

8-3- Goldie Irene French, born Jan 5- 1917- 7629 married died

7-7- Olie French, born Oct 11- 1897- 7630 married died
Ervilla Pollock- born died
Children:

6-4- Susan French- born 7631 married died
Ransom Clough- born died
Children:

7632

6-5- Jane French, born Dec 13- 1840- married died
_____Batt, 1st husb- born died
Children:

7633

6-5- Jane French, born Dec 13- 1840- married Mar 18- 1866- died Dec 10- 1888.
Oliver Perry Wallingford(Rev)- 2nd husb- born Nov 15- 1844- died Dec 18- 1925.
Children:
7-1- Miles Herbert.
Oliver served in Union Army- Civil War.
See:- Group- 81- # 3704.

7634

6-6- Miranda French- born married died
Harrison E Sneed, born died
Children
7-1- Benjamin

7635

7-1- Benjamin Sneed, born married died

7636

6-7- Louisa French- born married died
Thomas Kearns-1st husb- born died
Children:

7637

6-7- Louisa French- born married died
Jeff Kabler- 2nd husb- born died
Children:

7638

5-2- Rebecca Applegate- born married died
Tilmon Mockbee- 2nd husb- born died
Children:

KENTUCKY BRANCH

****

SUB BRANCH 20

4-8- REBECCAH WALLINGFORD
JAMES MURROW- husband
Children:
5-1- James-II-2-Nicholas Wallingford
3-Joseph-4- Charles- 5-Prudance
6- Rachel- 7-Sarah-8- Benjamin

GROUP- 113

5-1- James Murrow- II

GROUP-114

5-2- Nicholas Wallingford Murrow-I
Elizabeth Morris- 1st wife
Children:
6-1- Nicholas Wallingford-II-

GROUP- 115

5-3- Joseph Murrow-
Margret Ramsey
Children:
6-1- James Madison.

GROUP 116

5-4- Charles Murrow
Amy Blue- wife
Children:
6-1-Delilah- 2- Narcissus-3 Rebecca
4-Pheobe-5- Sarah- 6 Mary Jane
7-James Madison-II- 8-George Washington
9- David Blue- 10- Benjamin Lewis
11-Charles- 12- John Saulter
13 Nicholas Wallingford

GROUP 117.

5-5- Prudance Murrow
John Richards- husband
Children:
6-1Sarah- 2- Mahale- 3- Rebecca
4-Margret

GROUP 118

5-6 Rachel Murrow
George Thomas- husband
Children:
6-1Rebecca -2James-3-Margret-4Pressley
5-Prudance- 6-George William
7- Nathaniel Parke-

GROUP 119

5-7- Sarah Murrow
Thomas Wheeler Hornbuckle-1st husb
6-1 Caroline
Famous Mortimore Blue-2nd husb

GROUP 120

5-8Benjamin Murrow
Sarah Blue- wife
6-1- James Riley- 2- David Blue- 3- Margret Ann
4- Martha Ellen- 5 Thomas Alexander-
6- Mary Jane

Murrow

SUB BRANCH 20

7639

4-8 Rebecca Wallingford, dau of Benjamin F-II-son of Benjamin-I- son of Nicholas- I- (Emegrant)
born married died, Mason Co Ky between 1829 and 1833.
James Murrow- born_____ died in Parke County, Indiana, between 1843 and ~~1840~~ 1850 at the residance of his son, Benjamin Murrow.

5-1 James- 2- Nicholas Wallingford,- 3- Joseph- 4- Charles- 5 - Prudance- 6- Rachel- 7- Sarah- 8- Benjmin

GROUP- 113

7640

5-1- James Murrow-II- ~~born~~ son of Rebecca, dau of Benjamin F- II- son of Benjamin- I- son of Nicholas-I-(Emeg)
born 1785 in Virginia- It is presumed that he was not married as there is no record.
Served as a Pvt in Captain John Phillips Co, 10th Regt Kentucky Militia, Infantry.
Copy- War Department Adjutant Generals Office- April 12- 1939.

The records of this office shows one James Murrow, enlisted March 29- 1813 for a period of six months a as a Pvt in John Phillips Company of Infantry, 10 th Regiment of Kentucky Militia, detached, and on Company Muster Rolls dated Jan 15- 1814: The soldier is shown to have been discharged September 10- 1813 at Seneaa and to have died, date of death not shown. (Signed)
E.S.Adames
Major General.

GROUP 114

7641

5-2- Nicholas Wallingford Murrow, son of Rebecca, dau of Benjamin F- II- son of Benjamin-I- son of Nicholas-I- (Emegrant)- born Jan 18, 1787 in Virginia, married Elizabeth Morris-1st wife- 1812, at Washington, Mason Co Kentucky. She died Sept ~~Sept~~ 1831- Pike co Missouri
Children:

6-1 Nicholas Wallingford-II-
Nicholas Wallingford Murrow-I- enlisted in Washington, Mason Co Kentucky, May 27, 1812; served in Captain Henry Grahams Aplings and John O'Fallons Companies in the United States Rifle Regiment.
Discharged May 27, 1817 at Ft Crawford, Pararie du Chien Wisconsin.
Durding his service he was stationed in Kentucky, afterwards in upper Canada, was in engagments at Ft Erie, Fort George, Sandy Creek, Chippewa, later at Detroit and finally at Parie du Chien.
He resided in Kentucky until 1829. after which he resided in Missouri until 1845. He then moved to Wisconsin returning to Missouri in 1852.
Nicholas (I) married as his second wife, Mary Vincent Owens, widow of John Owens, who died in August 1829. They were married by a Justice of the Peace, at Plainville, Pike Co Missouri- Aug 22- 1832.
No children by second marriage.
Nicholas died April 11, 1873, in Benton Townchip, Knox Co Missouri. Buried in Millport Cemetry.

7642

6-1- Nicholas Wallingford Murrow-II- born Aug 22- 1813 Mason Co Ky- married July 3- 1839- Knox Co Mo
died Aug 30- 1887, Knox Co Mo. Capt Co D- 21st Mo Inf- (Civil War) Resided 1 mile north Of Millport Mo.
Hester Ann Owens- born Jan 17- 1822- Mason Co Ky- died Nov 26- 1889- Knox Co- Mo- bueried Millport Cemetry
Children:
7-1 Benjamin Franklin- 2- Charles Wallingford- 3- William Riley- 4- Mary Elizabeth- 5-Emily Frances
6- George Falcon- 7- James Allen- 8- Sarah Alice.

~~743~~ 7643

7-1 Benjamin Franklin Murrow- born June 13- 1840- died Aug 2- 1842.

7644

7-2- Charles Wallingford Murrow- born Mar 7- 1843- Knox Co Mo- died Nov 11- 1864 Knox Co Mo.
bueried Millport cemetry- Mo.
Served Civil War- Co D 21st Mo- Not married.

7645

7-3- William Riley Murrow- born March 20- 1848- died Nov 4- 1854.

7646

7-4- Mary Elizabeth Murrow- born Feb 16- 1850- died Oct 18- 1853.

7647

7-5- Emily Frances Murrow, born Feb 26- 1852- Knox Co Mo- married Feb 8- 1872- died April 4- 1880
bueried Millport Cem- Mo
Robert Longfellow, born Dec 21- 1852- Knox Co Mo- died March 6- 1942- Elk Falls Kans.
Children:
8-1- Eva May- 2- William Allen- 3- Martha Ann- 4- Mary Alice-

7648

8-1- Eva May Longfellow- born Nov 11, 1873- died Dec 23- 1875

7649

8-2- William Allen Longfellow, born Nov 11, 1874-Millport Mo- married May 13- 1899- Elk Falls Kans-
died-
Viola Frances Stewart- born Oct 21- 1875- died Nov 4- 1939.
children:
9-1- Orville Leroy - 2 Carroll Robert- 3- Herbert Rex-

9-1 7650

7650

9-1- Orville Leroy Longfellow- born Feb 9- 1900- Elk Falls Kans,- married June 24- 1925- Salt Lake City- Utah, died ~~member Mormon Church.~~

Melba Adams- born Mar 27- 1904- died member Mormon Church

Children:

10-1- Lemar 2- Donna Lou- 3-Constance- 4- Koyle- 5- Max.

7651

10-1- Lamar Longfellow- born May 17- 1926- Wheelton Utah- married
died

Children:

7652

10-2- Donna Lou Longfellow- born- Feb- 16- 1928- Cutler Utah- Married
died

Children

7653

10-3- Constance Longfellow- born Jan 16- 1930- Logan Utah- married
died

Children:

7654

10-4- Koyle Robert Longfellow- born Jan 17- 1932- Logan Utah- married
died

Children:

7655

10-5 Max Longfellow- born Aug 7-1937- Ogden Utah- married
died

Children

7656

9-2- Carroll Robert Longfellow- born June 15- 1903- Elk Falls Kans- married
died

Marth Dixon- born Dec 4- 1911- Moline Kans- died

No children.

~~56~~ 7657

7657

9-3- Herbert Rex Longfellow- born July 15- 1911-Moline Kans- married
died

Children

7658

8-3- Martha Ann Longfellow- born Aug 1- 1877- Millport- Mo- Married
died
George Leroy Clough- born July 3- 1876-Vista Co- Iowa- died
Children:
9-1- Mildred Lucille

7659

9-1- Mildred Lucille Clough- born June 18- 1900- Cherokee Iowa- married May 10- 1928- Cherokee Iowa
died
Lester James Spinharney- born May 25- 1899- Cleghorn Ia- died
Children:
10-1- Alma Joan- 2- Ann

7660

10-1- Alma Joan-Spinharney- born Nov 25- 1930- Cherokee Ia- married
died

Children

7661

10-2- Ann Spinharney- born January 9- 193 - married
died

Children:

7662

8-4- Mary Alice Longfellow- born Sept 16- Millport Mo- married June 30- 1903- Moline, Kans
died
John C Hamilton- born July 15- 1875- East Meredith N.Y.- died
Children:
9-1- John Max

7663

9-1- John Max Hamilton- born Jan 25- 1911- Elk Falls Kans- married Jan 2- 1934- St Joseph-Mo
died
Louise Parsons- born Aug 8- 1913- Levansworth Kan- died
Children:
10-P- Barbera Louise- 2- Geil

7664

7664 ~~7654~~

10-1 Barbera Louise Hamilton- born Oct 19-1934- Levansworth Kans- married
died

Children:

7665

10-2- Gail Hamilton, born Sept 30 1938- Levansworth Kans- married
died

Children:

7666

7-7- James Allen Murrow- born April 24- 1856- Knox Co Mo- married Aug 24 1882- Nanimo- British Columbia
died
Anna Laura O'Bryant- born Oct 18- 1859- Guemes Island Wash- died July 21-1926- Guemes Island-Wash
Children:
8-1- Lelia Laura- 2- Eva Alice- 3- Amy 4- Ralph Curtis- 5 Nellie Barnica.
When 20 yrs of age, James came from Millsport Mo to Guemes Island Wash- date of Dec 25- 1876
where he secured a farm of 200 acres, married and reared his family.

7667

8-1 Lelia Laura Murrow- born May 31- 1885- Guemes Island Wash- married
died
John Reed, born died
Children:
9-1 James Robert-

7668

~~9x1~~-
9-1- James Robert Reed- born July 22- 1906- Anacortes, Wash- married Nov 19- 1928
died
Maysella McGraw- born May 17- 1910- died
Children:
10-1 - Robert Wayne

7669

10-1- Robert Wayne Reed- born May 19- 1930- married died

Children:

7670

8-1- Lelia Laura Murrow- (2nd husb)- born May 31- 1885- married
died
William Lawerance Pollard- born Mar 29- 1898- died
He served in Battery C- 119 Field Art- 13 mo in France- World War- I-
Children:

7671
8-2- Eva Allice Murrow- born Oct 25- 1886- Guemes Island Wash- married Oct 19- 1907-Ananacortes Wash
died Sept 1941
Vern Simpson- born Sept 15- 1885- Colden Ill- died
Children:
9-1- Russell Watson- 2- Kenneth Bernard

7672
9-1- Russell Watson Simpson- born Aug 16- 1908- Anacortes Wash- married died
Emey Carlson- born
Children:
10-1- Murray Allen-2Lyle

7673
10-1- Murray Allen Simpson- born married died
Children:

7674
10-2- Lyle Simpson- born married
died
Children:

7675
9-2- Kenneth Bernard Simpson- born Feb 7- 1914- Anacortes Wash- married
died-
Viola Carnahan- born died
Children:
10-1- Kenneth Lee- 2 Norman Ray

7676
10-1- Kenneth Lee Simpson- born Feb 26- 1937- married died
Children:

7677
10-2- Norman Ray Simpson- born married
died
Children:

7678
8- 3- Amy Murrow- born July 27- 1888- died Mar 2 1890.

7679
8-4- Ralph Curtis Murrow- born Feb 5- 1899- Guemes Island Wash- married died
Mary Madeline Smith- born died
Children:
9-1 Willard Stanley- 2- Jean 3- Ralph.

7680

9-1 Willard Stanley Murrow- born Oct 23- 1913- Married
died

Children:

7681

9-2- Jean Murrow- born July 17- 1915- married
died

Children:

7682

9-3- Ralph Murrow- born Oct 10- 1937- married
died

Children:

7683

8-5- Nellie Bernice Murrow- born March 9- 1898 Guemes Island Wash- married
died
Earnest Babarovich- born married
Children: Members Catholic Church
9-1- Anna Marie- 2- Richard- 3 Peter

7684

9-1- Anna Marie Babarovich- born married
died

Children

7685

9-2- Richard Babarovich- born married
died

Children:

7686

9-3- Peter Babarovich- born married
died

Children

7687

7-8 Sarah Carter - dau of [illegible] Washington [illegible]

7688

5-3- Joseph Murrow, son of Rebecca, dau of Benjamin F-II- son of Benjamin- I- son of Nicholas-I- (Emeg)
born 1789 in Virginia. Married March 3- 1809, Mason Co Ky-
Margaret Ramey, born died
Children:
6-1- James Madison. 2. Tradition claims there was a daughter, but no record.
Joseph was a soldier in the War of 1812.
At the time Peace was declared after a battle he stood upon the breastworks, flapped his arms and crowed, he fell with several bullets in his body.

7689

6-1- James Madison Murrow- born Aug 5- 1812 Mason Co Ky- married
died January 10- 1894- Greenwood Indiana.
Mary Hornbuckle, born 1801- died 1847- Mason Co Ky.- (1st wife)
Children:
7-1- William- 2- Martha- 3- James Vinson- 4- Elizabeth- 5- Frances- 6- Caroline- Emily- 7-Sarah.

7690

7-1- William Murrow- born died in infancy.

7691

7-2- Martha Murrow- born married
died
William Duncan- born died
Served in Civil War- 16th Kentucky- Union Army.
Children:

7692

7-3 James Vinson Murrow, born Aug 1- 1835- married Aug 5- 1870
died
Lucy Jane Racoup- born July 5- 1852 died July 5- 1902- Agenda Kans
Children:
8-1- Minnie Bell- 2- Leroy Vincent- 3- Mary Luvina 4 Charles Henry- 5-Archie Lawerance- 6- Otto Pearl
7- Carrie Dell- 8- Joseph- 9-Oscar.
James Vinson Murrow, served as a solier in the Confederate Army- Civil War under the name of Murry

In a letter of April 23- 1910, writen by J.V.Murray of Clay Center Kans to Charles H Murrow, Tulsa Oklahoma, he makes the following statments: That he recently visited his birth state of Kentucky and remembered seeing the Old Family Bible of his father, James Vincent Murrow, who had the Bible which came to him through his father, James Madison Murrow, who resided in Mason Co Ky and that the names of the family were recorded in the Bible as follows:
1-William Murrow-2- Martha Murrow- 3- James Vinson Murry- 4- Elizabeth Murry- 5- Frances Murry-
6- Caroline Murray - 7- Emily Murry- 8 Sarah Murry.
He remembered noticing the change in the spelling of the names from Murrow to Murry, and on makeing inquery of his parents they told him that they could not write, and that Lewis Walker, a neighbor wrote the first 2 names, and that the others were writen by James Vincent Hornbuckle, his mothers brother.

7-3- While the explination of the error in the spelling of the seems reasonable, we shall carry the original and wright spelling of the name of Murrow, rather than that of Murry. We believe that the present and future generations will be greatful for the change again back to the origina and wright name. Therefore all names now recorded as Murry and Murray will be carried as MURROW.

7693
8-1 Minnie Bell Murrow- born July 26- 1871- married died
Robert Farris- born died
Children:

7694
8-2- William Benton Murrow- born ~~JULY~~ May 8- 1874- married died

Children

7695
8-3- Leroy Vinson Murrow- born February 8- 1876- married died
Mary Griswould- born died
Children:

7696
8-4- Mary Luvica Murrow, born June 15- 1878 married
died

Children:

7697
8-5 - Charles Henry Murrow, born Nov 15- 1879- married died

Children:

7698
8-6- Otto Pearl Murrow- born May 12- 1882- married died

Children

7699
8-7- Archie Clarance Murrow- born May 12- 1882- died Sept 7- 1901

7700
8-8- Oscar Murrow- born July 20- 1887- married died
Iole Nixon- born died
Children:

7701

7701
8-9- Carrie Dell Murrow, born Jan 7- 1889- married died

Children:

7702
8-10- James Harvey Murrow- born Aug 8- 1891- died Dec 5- 1902.

7703
8-11- Joseph Murrow- born Aug 13- 1894.- married died

Children:

7704
7-4 Elizabeth Murrow- born married died
_____ Hull- born died
Children:

7705
7-5- Caroline Murrow- born married died Mason Co Ky
Isaac Duke- born died In Civil War- 16th Ky
Children:

7706
7-6- Emily Murrow- born married died

Children:

7707
6-1- James Madison Murrow- born Aug 5- 1812-Mason Co Ky- married May 15-1850- died Jan 10- 1894- Greenwood Ind
Eliza Jane Hiatt-(2nd wife)- born died
Children:
7-9- Albert Henry- 10- John Robert- 11- Mary Belle- George William.

7708
7-9- Albert Henry Murrow- born July 8- 1852 Mason Co Ky- married Oct 1 1874- died
Margret Hungate- born Sept 13- 1854- Herrodsburg- Ky
Children:
8-1- Chester - 2- Claud G- 3- Robert Leslie- 4- Edgar Leroy- 5- Hattie B- 6- Lewellyn- 7- Charles E
8- Halcie E.

7709
8-1- Ivy Chester Murrow, born Dec 29- 1875- married Jan 27- 1903 died
Cora E White, born Sept 22- 1872- died
Children
9-1- Helen Elizabeth.

7710
9-1- Helen Elizabeth Murrow- born Sept 16- 1911- married died

Children:

7711
8-2- Claud G Murrow, born Oct 10- 1877- married died July 4- 1905
Lillian Burkline- born died
Children:

7712
8-3- Robert Leslie-Murrow, born April 17- 1880- married Dec 24- 1898- died
Mary Louise Olmstead- born died
Children:
9-1- Catherine

7713-
9-1- Catherine Murrow- born married died

Children:

7714
8-4- Edgar Leroy-Murrow- born July 23- 1882- married died

Children:

7715
8-5- Hattie B Murrow- born April 30- 1884- married April 1902- died
John M Schneck- born died
Children-
9-1- Josephine- 2- Murray.

7716
9-1- Josephine Schneck- born married died

Children

7717
9-2- Murray Schneck- born married died

Children:

7718
8-6- Lewellen Murrow- born Nov 17- 1885- married died
Esther Johnson - born died
Children:

7719

8-7- Charles E Murrow- born May 18-1888- married Aug 2- 1911- died
Sarah Koening- born Nov 12- 1888- died
Children:

7720

8-8- Halcie E Murrow, born June 5- 1890- married died

Children:

7721

7-10- John Robert Murrow, born July 8 1856- married died
Nellie Lemasters,- born May 4-1862- died July 15- 1889
Children:
8-1- Clarance-Edgar- 2- Nora Bertha

7722

8-1- Clarance Edgar Murrow- born Aug 6- 1884- married Dec 16- 1909- died
Gertrude May Headley- born Oct 13- 1887- died
Children:
9-1- Robert Millard- 2 Ethel May

7723

9-1- Robert Millard Murrow- born Mar 16- 1913- married died

Children:

7724

9-2- Ethel May Murrow, born Nov 17- 1914- married died

Children:

7725

8-2- Nora Bertha Murrow- born May 31- 1886-Greenwood Ind- married Mar 21- 1910- died
Alexander Hodge- born died
Children:
9-1- Irwin Alexander- 2- Elizabeth Medore,

7726

9-1 Irwin Alexander Hodge- born May 2- 1912- married died

Children:

7727

9-2- Elizabeth Medore Hodge- born married died

Children:

7728

7728

7-10- John Robert Murrow- born July 5- 1856-married Mar 27- 1895- died
Sylvia Spillman(2nd Wife)- born June 22- 1862- died
Children: None

7729

7-11- Mary Belle Murrow- born May 6- 1858- married dec 20- 1876- died
John Courtney- born died
Children:
8-1 Robert- 2- Lydia- 3- Raymond

7730

8-1- Robert Courtney- born married died
Nettie Neary- born died
Children:
9-1- Ruth Mary- 2- Edith

7731

9-1- Ruth Mary Courtney- born Nov 18- 1909 married died

Children:

7732

9-2- Edith Courtney- born Nov 19- 1913. married died

Children:

7733

7-12 George William Murrow- born Sept 21- 1861- married died
Sarah Spillman- born Sept 12- 1856 died
Children:

Back Row
Charles Murrow---- Nicholas Wallingford Murrow.
Front Row.
George Washington Murrow- David Blue Murrow- John Salter Murrow.

Back Row
Willard Klein Murrow
Charles Marlan Murrow
David Blue Murrow
Front Row.
David Grant Murrow
George Washington Murrow
Cherles Milton Murrow.

7734

5-4- Charles Murrow, son of Rebecca, daughter of Benjamin-II- son of Benjamin-I, son of Nicholas-I-(Emeg) born Nov 18- 1794 in Virginia-married Jan 4- 1816- Fleming Co Ky- died Jan 5- 1880- Polk Co Iowa.
Amy Blue- (wife)- dau of Pheobe Wallingford, dau of Benjamin-II- son of Benjamin-I- son of Nicholas-I- (Emegrant)- and David Blue-born Jan 6- 1797-Virginia- died Jan 24- 1873- Polk Co Iowa.
Charles Murrow and his wife Amy Blue, were first cousins as their mothers were sisters.
Children:
6-1- Delilah-2- Narcissus- 3- Rebecca- 4- Pheobe-5 Sarah- 6-Mary Jane- 7-James Madison- 8-George Washington 9-David Blue- 10-Benjamin Lewis- 11- Charles- 12- John Saulter.

He and his wife resided in Mason Co Ky, moved to Park Co Indiana, in 1822, where they resided on their own farm until 1843, when they moved to Iowa, resideing in what is now Henry Co, where they resided for one year, and then moved to Jefferson Co, where they resided until the spring of 1847, when they moved to the farm in Walnut Township, Polk Co- Iowa.- entered from the Government in 1846.
(History of Des Moines-1857)
At a Public Meeting held April 8- 1848, for the purpose of appointing a committee to adjust claim differances, resolutions adopted were signed by Charles Murrow.

7735

6-1- Delilah Murrow,- born Jan 20- 1817- Fleming Co Ky, married Jan 22- 1838- died Jan 5- 1853- Polk Co-Ia
Richard Sharp Crystal- born April 30- Fayett Co Ky- died April 9- 1882- Dallas, Oregon
Children:
7-1- Amy Elizabeth- 2-James Addison- 3- John Henry- 4- Charles- 5- George Washington

7736

7-1- Amy Elizabeth Crystal, born Jan 10, 1839- Indiana- married
Isaac Hubbard- born 1839- Indiana- died
No children:

7737

7-1- Amy Elizabeth (Crystal) Hubbard- born Jan 10- 1839- Ind- married died Oct 9-1891- Mo
George Kimberly(2nd husband)- born died
No Children:

7738

7-2- James Addison Crystal- born Aug 4 1840- Ind- married Oct 9- 1865- Ia- died May 17- 1928- Washington D.C.
Louisa Shannon- born June 22- 1844-Ind- died Mar 25- 1923- Washington D.C.
Children:
8- 1 Elleralia-C- 2- Sarah Louise- 3- Mildred Murrow- 4- Theodoris- 5-Jay Willard.
James served in Civil War- Union Army- 2nd Iowa Inf- Allso Post Master U.S. Senate- 18 to 18

7739

8-1- Elleralis Crystal- born Sept 25-1866- Iowa- married Oct 19-1891- Dist Columbia-died Jan 14-1923- Tenn
William Sexton Nicholson- born June 23- 1854- died June1- 1906 Washington D.C.
Children:
9-1- Mildred Louise.

Delilah Murrow.

Richard Sharp Crystal

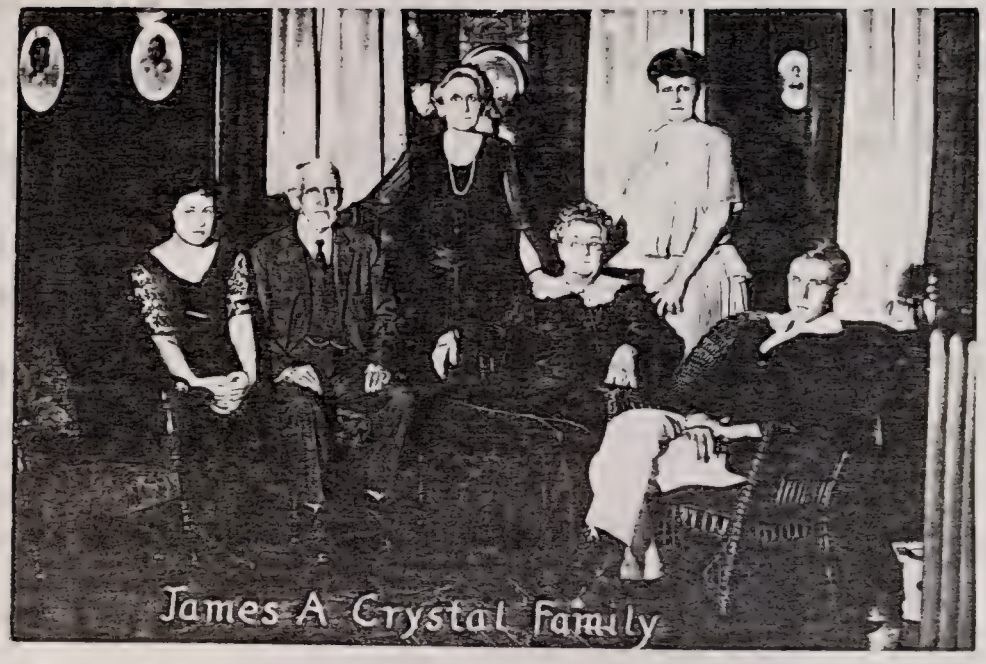
James A Crystal Family

7740
9-1- Mildred Louise Nicholson- born Oct 30- 1899- married May 26-1918-Tenn-died
Fred Raymond Lockett- born Sept 9- 1897- died
Children:
10-1 Fred Raymond-II-

7741
10-1- Fred Raymond Nicholson-II- born May 20- Tenn.

7742
8-2- Sarah Louise Crystal- born Aug 1- 1871- died July 17- 1872.

7743
8-3- Mildred Murrow Crystal- born Oct 15- 1879-Ia- married April 23 1903- Md- died
Amzi Smith- born Mar 5- 1880-Md- died April 2- 1925- Tenn
Children:
9-1- Mona Crystal- 2- James Crystal.

7744
9-1- Mona Crystal Smith- born Jan 27- 1904- died Nov 23-1906.

7745
9-2- James Crystal Smith- born July 14- 1909-Tenn- married Nov 30 1934 Md- (Marine Corps 1927-31) died
Katherine Martha Schoonover, born Dec 17- 1909-N.Y.died
Children:

7746
8-4- Theodoria Crystal- born Nov 15-,1886- died July 14- 1887.

7747
8-5- Jay Willard Crystal- born May 31- 1874- died Aug 23- 1874.

7748
7-3- John Henry Crystal- born April 15- 1842- Ind- never married. Served in Civil War- Union Army. died

7748
7-4- Charles Crystal- born Mar 7- 1844- Ind- died Sept 7- 1848.

7749
7-5- George Washington Crystal- born Feb 22- 1846 Ind- married May 14- 1864- died July 17-1917- Calif
Sarah Black McWilliams- born Mar 15- 1846-Penn- died June 14- 1911- Vacaville Calif.
Children:
8-1- Carlton Clark

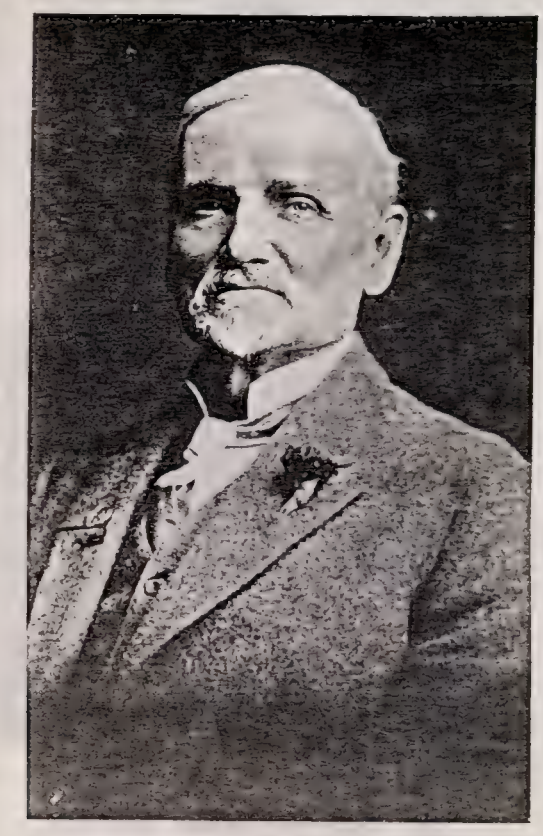

George Washington Crystal.

Carlton Clark Crystal Sr.

1811 7750

8-1- Carlton Clark Crystal, born April 17- Napa Co Cal- married 1919- died April 17. 1944
Helen Dorothy Dormody- born Feb 20- 1897 Calif- died
Children:
9-1- Carlton Clark-II- 2-Helene- 3 ~~George.~~ Georga

7751

9-1- Carlton Clark Crystal-II- born Feb 18- 1920- Calif- married died

Children:

7752

9-2- Helene Crystal- born Aug 1- 1922- Calif- married died

Children:

7753

9-3- George Crystal- born Nov 15- 1926- Calif- married died

Children:

7754

6-1- Richard Sharp Crystal- born April 20- 1817-Ky- married April 9-1854-Ia- died April 9- 1882- Oregon
Mary Ann Mitchell- born April 24- 1834- (second wife) died Oct 9 1914- Calif
Children:
7-6- Mary Isabelle- 7- Andrew Sumner- 8- Terrese Jane- 9-Elsie Ann- 10- Nettie Josephine.
11-Edward Courtney- 12 Frances Myrtle.
In that these children are not of the blood line we are not carrying them farther(CCW)
On second thought for the information of half brothers and sisters we belive they should be carried- make up data and add.

7755

6-2- Narcissus Murrow, born Oct 19- 1818 Ky- married Oct 27- 1836- Ind- died Dec 29-1892- Ia.
Leroy Lambert, born Oct 28- 1916- died Nov 22- 1900- Ia.
Children:
7-1 George Washington- 2- Greenbury Triplett- 3- Benjamin Franklin- 4- Charles Murrow-
5- Amy Elizabeth- 6- Mary Jane- 7- Richard- 8- David Blue- 9- Eliza Ann- 10- Alice
11- John- 12- Ira Grant.

7756

7-1- George Washington Lambert- born July 23- 1837- Ind- died Mar 4- 1894- Ia- Not married.

7757

7-2- Greenbury Triplett Lambert- born Nov 22-1838- Ind- died Aug 22 1839. Ind.

Leroy Lambert
and
Narcissus Murrow-wife

Rebecca Murrow- Cook.

7758

7-3- Benjamin Franklin Lambert, born July 4- 1840- Ind- married Jan 2- 1870-Ia- died Aug 12-1904- Calif
Laura Hunter, born 1848- Wis- died April 2- 1872- Ia
Children:
8-1- Alice Winifred.
He served in Civil War- Union- Co I- 18th Iowa Vol Regt.

7759

8-1- Alice Winifred Lambert- born Oct 13- 1871- Ia- married Mar 31- 1897-Ia- died Feb 14- 1934- Ia.
Robert Bruce Hill- born Sept 7- 1859- Ohio- died Feb 11- 1936(accident) Ia.
Children:
9-1- Herold Bruce- 2- Robert Chester-II- 3- Kenneth Leroy.

7760

9-1- Herold Bruce Hill- born April 27- 1898- died May 4- 1908- Okla.

7761

9-2- Robert Chester Hill-II- born Mar 24-1901- Ia- Married June 25- 1927 Mich- died
Minta Vera Morgan- born Oct 6- 1909- died
Children:
10-1- Patrica Ann- 2- Robert Edris-III-

7762

10-1- Patrica Ann Hill, born ~~June 29 1934 Mx Buk~~ Mar 18- 1928-Wis- married died

Children:

~~10-2 Robert Edris III~~

7763

10-2- Robert Edris Hill- born Nov 9- 1929- Ill- Married died

Children:

7764

7-3- Benjamin Franklin Lambert, born July 4 1840-Ind- married July 1- 1875-Iowa- died Aug 12- 1904- Calif.
Charity Alice Marshall- 2nd wife- born Oct 18-1848 Ind- died
8-2-Nellie Narcissus-3- Charles Leroy- 4- Laura.

7765

8-2- Nellie Narcissus Lambert- born Oct 20- 1876- Ia- married died

Children

7766

8-3- Charles Leroy Lambert-II- born July 7- 1878- Ia- married died

Children:

7767

8-4- Laura Belle Lambert- born July 9- 1881- Ia- married died

Children:

7768

7-4- Charles Murrow Lambert, born Jan 22- 1843- Ind- not married.
Served Union Army- Civil War-39 Inf. Made a prisoner of war, at Corinth, Miss- July 7- 1863.
Died in Andersonvill Prison, and bueried there May 5- 1864.

7769

7-5- Amy Elizabeth Lambert, born Jan 11- 1845-Ind-married July 18 1861- Ia- died
Josephus Smith- born May 31-1838- died July 22 1894-Ia.
Children:
8-1 Ida May-2- Charles Sherman- 3- Herman Cecil- 4 Clermont Colflax- 5-Morton Burton-
6- Etta Viola- 7- Mercedes Lulu-

7770

8-1- Ida May Smith, born July 25- 1862- Ia- married Oct 8 1884- died Nov 12- 1921- Ia.
Robert James Curtis, born Mar 17- 1858-Ill- died Nov 11- 1932- Ia.
Children:
9-1- Fayette- 2 Earl- 3-Dewitt.

7771

9-1- Fayette Curtis- born Aug 4- 1886- died Aug 21- 1886.

7772

9-2- Earl Curtis- born Dec 7- 1887- died April 4- 1888.

7773

9-3- Dewitt Curtis- born April 25- 1896- Ia- married died

Children:

7774

8-2- Charles Sherman Smith- born July 20- 1865- died April 19- 1866.

7775 Ia

8-3- Herman Cecil Smith- born Feb 20- 1867 Ia- married Aug 6- 1906- died Sept 20.1945
Martha Helen Raine- born Aug 25-1874-Ia- died July 1934- Texas.
No children:

7776

8-4- Clermont Colflax Smith M.D.-born Nov 28 1868- Ia- married July 21- 1887- Ia died Dec 5- 1935-Ia
Rachell Corrough, born Mar 7- 1871- Ia- died
Children:
9-1- Selma Louise- 2- Marion Elizabeth.

7777

9-1- Selma Louise Smith- born Jan 5- 1899- married died

Children:

7778

7778
9-2- Marion Elizabeth Smith- born Sept 21-1904- Ia-married June 9- 1932 Calif- died
Arthur Oliphant- born Aug 11- 1898- Scotland- died
Children:
10-1- Rachel Joan- 2- Margo Louise- 3- Susan Mary.

7779
10-1-Rachel Joan Oliphant- born Aug 1- 1933- Calif- married died

Children

7780
10-2- Margo Louise Oliphant- born July 19- 1937- Ia- married died

Children:

7781
10-3- Susan Mary Oliphant- born Nov 23- 1940- Ia- married died

Children

7782
8-5- Norton Burton Smith- born Jan 29- 1871-died Mar- 31- 1874.

7783
8-6- Etta Viola Smith- born Nov 20- 1877- died Nov 7- 1878.

7784
8-7- Mercedes Lulu Smith- born Dec 25- 1879-Ia- married June 4- 1901- died
Guy A Neal- born May 22- 1875- Ia- died
Children:

Mary

7785
7-6- Jane Lambert- born April 20-1847-Ia- died Oct 4- 1847 Ia.

7786
7-7- Richard Lambert- born Jan 1- 1849 Ia- died July 1853.

7787
7-8- David Blue Lambert- born May 5- 1851- married Feb 19- 1874- died July 14- 1884- Ia.
Louisa Hunter- born Jan 22- 1852- Wis- died Feb 24- 1930 Nebr.
Children:
8-1- Vincent Victor- 2- Vinnie Viola- Leroy- 4- Benjamin Franklin.

7788
8-1- Vincent Victor Lambert- born Nov 30- 1874- Ia- married Apr 22- 1911-N.M.- died
Lupeta Lobata- born died Mar 31- 1912 N.M.
Children:
9-1- Victor Lorato

7789
9-1- Victor Lorato Lambert- born Mar 23- 1912- N.M.- married Dec 11 1939- died
Ferne McCormick- born Nov 17- 1919- Nebr- died
Children:
10-1- Loretta Jo- 2- Sharon Kay.

7790
10-1- Loretta Jo Lambert- born Oct 27- 1940- Nebr- married died
Children:

7791
10-2- Sharon K Lambert- born Feb 5- 1942- Nebr- married died
Children:

7792
8-2- Vinnie Viola Lambert- born April 4- 1876- Ia- married Feb 4- 1892- N.M. died
Oliver Cook- born Nov 19- 1867- Ohio- died Mar 17- 1912- Colo
Children:
9-1 Cecil Guy

7793
9-1- Cecil Guy ~~Lambert~~ Cook born ~~xxxxxx~~ May 22- 1895- Colo- married Aug 1930- N.M.- died
Carmen Elizabeth Sears, born Sept 30 1908- died
Children:
10-1- Elizabeth Louise- 2- Cecil Guy.

7794
10-1- Elizabeth Louise ~~Lambert~~ Cook- born May 1- 1930 N.M.- married died
Children:

7795
10-2- Cecil Guy ~~Lambert~~ Cook- born Mar 10- 1932- N.M.- married died
Children:

7796
8-3- Leroy Lambert- born Dec 17- 1879- married Jan 15- 1913- died
Edith Viola Walters, born Nov 27- 1893- Kans- died
Children:
9-1- Mildred Elizabeth- 2- Charles Victor- 3- Alden Leroy- 4- Margret Louise- 5-Merna Rosaline
6- David Bernard- 7- Bety Rae- 8Patrica May.

7797
9-1- Mildred Elizabeth Lambert- born Oct 14- 1914- Kans- married Nov 20-1931 Nebr- died
John Andrew Payne, born April 22- 1909- Nebr- died
Children:
10-1- Dale Leroy- 2- Violet Loraine- 3- Roland Dean- 4- Richard Allen.

7798
10-1- Dale Leroy Payne- born July 29- 1932- died Sept 6- 1936

7799
10-2- Violet Loraine Paine, born July 22- 1934- Nebr- married died

Children:

7800
10-3- Rolland Dean Payne- born Oct 27- 1939- Nebr- married died

Children:

7801
10-4- Richard Allen Payne- born Oct 15- 1941- Nebr- married died

Children:

7802
9-2- Charles Victor Lambert- born July 27- 1916- Kans- married May 19- 1933 Okla- died
Jean Yoder- born Sept 27- 1923- Nebr- died
Children:
10-1- Edward Jay

7803
10-1- Edward Jay Lambert- born April 22- 1940- Nebr- married died

Children:

7804
9-3- Alden Leroy Lambert- born- Sept 10- 1918- Kans- married- June 15- 1941- Nebr- died
Lois Richter- born Oct 3- 1940- Nebr- died
Children:

7805
9-4- Margret Louise- born Dec 1- 1920- Nebr- married Aug 22- 1941- L.A.Calif- died
Edward Auburn Atkins- born July 22- 1922- died
Children:

7806
9-5- Merna Rosaline Lambert- born Oct 23- 1922-Nebr- married Nov 21 1940 Nebr- died
Donald Lockhart- born July 10- 1919- Nebr- died
Children:
10-1- Merna Dale.

7807
10-1- Merna Dale Lockhart- born July 1- 1941--Nebr- married died

Children:

7808-
9-6- David Bernard Lambert- born Oct 25- 1924- Nebr- married died

Children:

7809
9-7 Betty Rae Lambert- born May 4- 1927- Nebr- married died

Children:

7810
9-8- Patrica May Lambert- born Jan 1- 1931- Nebr- married died

Children:

7811
8-4- Benjamin Franklin Lambert- born Jan 8- 1883- died Jan ~~AB~~ 4- 1884.

7812
7-9- Eliza Ann Lambert- born Sept 16- 1853- Ia- married died

Children:

7813
7-10- Alice Lambert- born Feb 17- 1896- Ia- married Dec 24- 1879- died Mar 15- 1939- Ia
William Wilson Curtis- born May 8- 1852- Ill- died Oct 1- 1885 Ia.
Children:
8-1- Leroy Wellington- 2- William Arley.

7814
8-1- Leroy Wellington Curtis- born Nov 5- 1880- Ia- married April 25- 1925- died
Anna Claire Van Galder- born Mar 8- 1882-Ill- died Nov 21. 1950.
No children:

7815
8-2- William Arley Curtis- born- May 2- 1886- Ia- died Dec 9- 1894- Ia.

7816
7-11- John Lambert- born Mar 27- 1859- Ia- died Mar 18- 1860-Ia.

7817
7-12- Ira Grant Lambert- born June 6- 1864- Ia- married Apr 20 1889- died Feb 3- 1929- Ia.
Dora Alma Thalls- born Sept 2- 1869- Ind- died
Children: 8-1- Letha Leona- 2- Narcissus Elizabeth- 3- Gladys Isabelle- 4- Freda Marguerita- 5- Leroy

7818

8-1- Letha Leona Lambert- born Oct 27- 1890 Ia- married July 18- 1909- died
Monte Mitchell Lawson- born Mar 18- 1885- Ia- died
Children:
9-1- Richard Sterling- 2- Margret Virginia.

7819

9-1- Richard Sterling Lawson- born May 22- 1910 Ia- married died

Children:

7820

9-2- Margret Virginia-Lawson- born Mar 10- 1913-Ia- married Oct 4- 1931- Nev- died
James Allen Dobson- born Dec 25- 1910- Okla- died
Children:

7821

8-2- Narcissus Elizabeth Lambert- born July 2- 1893- Ia- married Aug 29- 1913- Ia- died
Robert Dale Hutchins- born Nov 16- 1888- Ia- died
Children:
9-1- Robert Dale- 2- Janice Elizabeth- 3- Willard Harding- 4- Narcissus Ellen- 5- Dorothy Alice
6- Wilma Letha.

II 7822 Mo

9-1- Robert Dale Hutchins, born June 15- 1914- Ia- married Oct 3- 1934- died
Grace Louise Essex- born Jan 27- 1915- Ia- died
Children:
10-1- Sandra Louise- 2- Robert Dale- 3- Janice Ellen.

7823

10-1- Sandra Louise Hutchins- born July 19- 1936-Ia- married died

Children:

7824

10-2- Robert Dale Hutchins-III- born Mar 20- 1937- Ia- married died

Children:

7825

10-3- Janice Ellen Hutchins- born Jan 12- 1942- Ia- married died Mar 29- 1942.

7826

9-2- Janice Elizabeth Hutchins- born- June 20- 1917- married Nov 24- 1938- Calif- died
Dean Hamilton Mills- M.D.- born Feb 16- 1919 Calif- died
Children:

7827

7827

~~9-3 Janicey Ellen Hutchins born~~

9-3 Willard Harding Hutchins- born Aug 9- 1921- Ia- married died

Children:

In U.S.Navy- 1941- Yoeman- Texas.

7828

9-4- Narcissus Ellen Hutchins- born Oct 10- 1922- Ia- married died

Children:

7829

9-5- Dorothy Alice Hutchins, born Aug 9-1926- Ia- married died

Children:

7830

9-6- Wilma Letha Hutchins- born Oct 27- 1928- Ia- married died

Children:

7831

8-3- Gladys Isabella Lambert- born May 2- 1895- Ia- married Oct 9- 1915- Ia- died
Marlin Everett Auten- born June 10- 1893- Ia- died
Children:
9-1- Mary Jane- 2- Richard Lambert.

7832

9-1 Mary Jane Auten, born Dec 21- 1917- married May 23- 1935- Ill- died
Marion LaMonte Johnson- born Nov 4- 1915- Ia- Divorced Jan 25- 1939
Children:
10-1- Jerri Mae

7833

10-1- Jerri Mae Johnston - born Mar 8- 1936- married died

Children:

7834

9-1- Mary Jane Auten- born Dec 21- 1917- married Sept 23- 1935- died
Charles Benemiller-2nd husb- born Oct 30- 1903- died
Children:

7835

~~8-3- Gladys Isabelle Lambert(divorced)- born May 2- 1895- married Dec 29- 1929- died~~
~~Don L Jenkins-2nd husb- born Sept 18- 1888- Ia- died~~
~~Children:~~

7835

9-2- Richard Lambert Auten, born married died

Children:

7836

8-3- Gladys Isabelle Lambert(divorced) born May 2- 1895- married Dec 29- 1929- died
Don L Jenkins(2nd husb)- born Sept 18- 1888 Ia- died
Children:

7837

8-4- Freda Marguerita Lambert- born Sept 18-1897- died June 13- 1908.

3838

8-5- Leroy Hamilton Lambert- born July- 30-1900- married Jan ~~30~~-18- 1930- Ia- died
Ida Iona Hese- born July 24- 1910- Ia- died
Children:
9-1-,Dorothy Lee? William Leroy

7839

9-1- Dorothy Lee Lambert- born Oct 4- 1930 Ia- married died

Children-

7840

9-2- William Leroy Lambert- born April 3- 1933- Ia- married died

Children:

7841

6-3- Rebecca Murrow,born Aug 6- 1819- Mason Co Ky,married Jan 24- 1844- Ia- died
John W Cook, born July 24, 1917- died July 24- 1987- Kans.
Children:
7-1- Charles- 2- Alice- 3-Vena.

7842

7-1- Charles ~~[illegible]~~- Cook, born married died Oct 19- 1902- Kans
Rhoda O'Neal- born died
Children:
8-1- Emily May- 2- John Earnest.

7843

8-1- Emily May Cook, born July 16- 1872- married died

Children

7844

8-2- John Earnest Cook- born not married- died about 1936

7845

Phoebe Murrow- Taylor

7845

7-2- Alice Cook- born married died
Turner- born died
No children:

7846

7-2- Alice Cook- born married died
Vestal-(2nd husb)- born died
Children:
8-1- Earnest

7847

8-1- Earnest Vestal- born married died

Children:

7848 Ks

6-4- Pheobe Murrow,- born Jan 30- 1821-Mason Co Mo- married Sept 21 1843- died Sept 26- 1863- Ia
Slemmons Clinton Taylor, born Feb 29- 1816- Ohio- died Sept 16 1891-Ia
Children:
7-1- Malissa Catherine- 2- Howard Wright- 3- Mary Ann- 4- George Washington- 5- Sarah Jane
6- James Buchanan- 7- John Wesley- 8- Slemmons Douglas-II-

7849

7-1- Malissa Catherine Taylor- born Aug 24- 1845- died 1850- Ia

7850

7-2- Howard Wright Taylor- born Feb 20- 1848- Ind- married Sept 1- 1870- died Oct 4- 1908- Ia
Harriet Wade Albin- born June 16- 1846- Ind- died
Children:
8-1- Delver Ward- 2- George Clinton- 3- Mary Etta- 4- Arthur Otis- 5- Pheobe Pearl- 6-Harry Edwin.

7851

8-1- Delver Ward Taylor- born Dec 2- 1872- Ia- married Dec 17- 1902- died Jan 18- 1939-Ia.
Gertrude Cox- born July 9- 1887- died
Children:
9-1- Pauline

7852

9-1- Pauline-Taylor- born Oct 13- 1903- married Sept 20- 1922- S Dak- died
Harry Edwin Huisman- born Jan 24- 1903- S Dak- died
Children:
10-1- Arlene Frances- 2- Duane Delver.

7853

10-1- Arlene Frances ~~XX~~ Huisman- born Feb 19- 1925- So Dak- married died

Children:

7854

10-2- Duane Delver Huisman- born June 1-1826- So Dak- married died

7855
8-2- George Clinton Taylor- born Mar 19- 1875- Ia- married Nov 28- 1901- Ia. died Aug 22- 1932- So Dak.
Blanch Cox- born Dec 11- 1882- Ia- died
9-1- Herold Edwin- 2- Lola Irene- 3- Glen Howard- 4- Earl Leverne- 5- Howard Amos- 6-Leland Wright.

7856
9-1- Herold Edwin Taylor- born Nov 28- 1902- Ia- Married Nov 25- 1938- So Dak- died
Dorothy Belle Kintigh- born May 3- 1912- So Dak- died
Children:
10-1- James Herold

7857
10-1- James Herold Taylor- born July 2- 1939- So Dak- married died
Children:

7858
9-2- Lola Irene Taylor- born Oct 15- 1904- Ia- Married Jan 31- 1923-So Dak- died
Leslie Gordon Droz- born Feb- 13- 1896- Ohio- died (World War-L- 28 F Art)
Children:
10-1- Charles Clinton- 2- Dwight Gordon-3- Lowel Taylor- 4- Howard Francis- 5- Darlene Frances
6- Carolyn Marie.

7859
10-1- Charles Clinton Droz- born July 8- 1924- So Dak- married died
Children:

7860
10-2- Dwight Gordon Droz- born July ~~28~~-8- 1926- So Dak- married died
Children:

7861
10-3- Lowell Taylor Droz- born May 4- 1930- So Dak- married- died
Children:

7862
10-4- Howard Francis Droz- born Jan 18- 1933- married died
Children:

7863
10-5- Darlene Frances Droz- born July 28- 1935- So Dak- married died
Children:

7864

7864
10-6- Carolyn Marie Droz- born Jan 6- 1942- So Dak- Married died

Children:

7865
9-3- Glen Howard Taylor- born Jan 2- 1906- Ia- married Oct 2 1931- So Dak- died
Susie Weigart- born Feb 25- 1907- Mo- died
Children:

7866
9-4- Earl Leverne Taylor- born Sept 18- 1907- So Dak- married Mar 6- 1929- died
Fern Iola McKinley- born Feb- 12- 1911Ia- died
Children:
10-1 Laverne Allen- 2- Daryl Gene.

7867
10-1- Laverne Allen Taylor- born Sept 15- 1931 So Dak- married died

Children:

7868
10-2- Daryl Gene- Baylor, born Aug 8- 1933 So Dak- married died

Children

7869
9-5- Howard Amos Taylor- born Dec 25- 1913- died- Sept 9- 1914- So Dak.

7870
9-6- Leland WrightTaylor- born May 8- 1919- So Dak- married Oct 5- 1940 So Dak- died
Miriam Lucille Handcock- born Dec 9- 1922- died
Children:
10-1 Patrica Lee.

7871
10-1 Patrica Lee Taylor, born Mar 26- 1941- married died

Children:

7872
8-3- Mary Etta Taylor, born July 26- 1877- Ia married Jan 14- 1903- died
Charles Webster Watters, born Jan 13- 1880- Ia- died
Children:
9-1-Kennith Taylor- 2- Charles Eldon- 3- Mary Dorothy

7873

7873
9-1- Kenneth Taylor Watters- born Jan 24- 1908- Ia- married June 3- 1934 Ia- died
Mary Elizabeth Soiling- born Sept 5- 1906- Mo- died
Children:
10-1- Barbera Jean(adopted)

7874
9-2- Charles Eldon Watters- born July 31- 1913-Ia- married Aug 7- 1935 Ia- died
Miriam Romona Ives- born Aug 8- 1912- Ia- died
Children:
Reginald- 2-Anson- 2- Dennis Anthony-

7875
10-1- Reginald Anson Watters,born Oct 19- 1936 Ia- married died

Children:

7876
10-2- Dennis Anthony Watters- born Oct 9- 1941 Ia- married died

Children:

7877
9-3- Mary Dorothy Watters, born Mar 14- 1917-Ia married Mar 18- 1938- died
Carroll Edwin Eakin M.D.- born Nov 19- 1916- Ia- died
Children:

7878
8-4- Arthur Otis Taylor- born July 10- 1880-Ia- married Oct 18 1911- died
Rhoda May Jacobs, born May 1- 1887-Penn- died
Children:
9-1- Maxine Estella- 2- Mary Ellen- 3- Rodger Otis.

7879
9-1- Maxine Estella Taylor- born Mar 13- 1913- died

Children:

7880
9-2- Mary Ellen Taylor,born Jan 29- 1924- married died

Children:

7881
9-3- Rodger Otis Taylor- born Nov 26- 1932- married died

Children:

7882
8-5- Pheobe Pearl Taylor- born June 8- 1886- died Aug 3- 1887.

7883
8-6- Harry Edwin Taylor- born Sept 16- 1889- Ia- married June 2- 1920-Ia- died
Hazel Evelyn Gift- born Sept 28- 1897- Ill- died
Children:
9-1- Howard Franklin- 2- Gordon Edwin- 3- Donald Ross- 4- Allen Robert-5Ralph Ronald
6- Marilyn Jane- 7 Wendell Eugene.

7884
9-1- Howard Franklin Taylor- born July 15- 1921 Ia- married died

Children:

7885
9-2- Gordon Edwin Taylor- born Dec 9- 1923- Ia- married died

Children:

7886
9-3- Donald Ross Taylor- born Mar- 18- 1926- Ia- married died

Children:

7887
9-4- Allen Robert Taylor- born Nov 20- 1929-Ia- married died

Children:

7888
9-5- Ralph Ronald Taylor- born Jan 6- 1932-Ia- married died

Children:

7889
9-6- Marilyn Jane Taylor, born June 12- 1933- Ia- married died

Children:

7890
9-7- Wendell Eugene Taylor, born Sept 23- 1934- Ia- married died

Children:

7891

7891
7-7- John Wesley Taylor- Born Oct 20- 1858- Ia- married Dec 25- 1881- died Mar 2- 1903-Ia
Millie King- born Aug 28- 1860 died Dec 4- 1886.
Children:
8-1- Virdie Myrtle

7892
8-1 Virdie Myrtle Taylor- born April 12- 1883- Ia- ~~MIXE~~ married died

Children:

27 7893
7-8- Slemmons Douglas Taylor- born Aug 12- 1861- Ia- married Dec 18- 1888-Ia- died Oct 13- 1933
Cora Mitchell- born June 25- 1869- Ia- died April 25- 1925- Ia
Children:
8-1-Grace Isabelle-2- Floyd Ellsworth- 3- Nellie Douglas- 4- Esther May- 5- Clifford Bryan
~~XXXLSBNXIRENE~~ 6- Letha Ilene- 7- Leona Irene- 8- Edith Louise- 9- Phoebe Elsie

7894
8-1- Grace Isabelle Taylor- born Dec 2- 1889- Ia- married Dec 22- 1912- died
Leroy Dewitt Morris- born Nov 19- 1884- Ia- died
Children:
9-1- Majorie Cleone -2- Frances Gertrude- 3- Eldon Leroy- 4- Wayne Douglas- 5- Leona Fay
6- Marian Kathleen- 7- Donald LaVerne-

7895
9-1- Majorie Cleone Morris- born Nov 13- 1913- Ia- married died

Children:

7896
9-2- Frances Gertrude Morris- born May 30- 1915- Ia- married- died

Children:

7897
9-3- Eldon Leroy Morris- born Nov 1- 1917 Ia- married died

Children:

7898
9-4- Wayne Douglas Morris- born Oct 14- 1919-Canada- married died

Children:

7899
9-5- Leona Fay Morris- born Nov 14- 1921- Canada- married died

Children:

9-6- Mariam Kathleen-~~TAYLOR~~-Morris- born Aug 25 - 1925- Canada- married 7900 died

Children:

9-7-Donald La Verne Morris- born Mar 31- 1930-Canada- married 7901 died

Children:

8-2- Floyd Ellsworth Taylor- born Jan 17- 1892- died Jan 9- 1894 7902

8-3- Nellie Douglas Taylor- born Sept 2- 1893- Ia- married 7903 died
Henry Clay Sheldon- born died
Children
9-1- Paul- 2- Robert

9-1 Paul Sheldon- born 7904 married died

9-2- Robert Sheldon- born 7905 married died

Children:

~~DYZ~~ 7906
8-4- Esther May Taylor- born Nov 2- 1895- married died

Children.

Bayne Bartlett

8-5- Clifford Ryan Taylor, born Nov 8- 1897- Ia- married Nov 28- 1917- died 7907
Gladys Opal Moore, born Aug 29- 1898- died
Children:
9-1- Lois Kathleen -2- Willard Keith

9-1- Lois Kathleen Taylor- born Aug 15- 1921- Ia- married 7908 died
Homer Fiscal- born died (Served World War-II)
Children:
10-1 Jacqueline

10-1- Jacqueline Fiscal- born 1943- Ia- married 7909 died

Children:

7910
9-2- Willard Keith Taylor-,born Aug 21- 1923- Ia- married died

Children:

7911
8-6- Letha Ilene Taylor- born Aug 7- 1900-Ia-married Oct 1-1916- died
Paul Curtis Slaughter, born April 25- 1897- Ia.died
Children:
9-1- Wilber henry- 2- Helen

7912
9-1- Wilber Henry Slaughter- born Aug 7- 1917- married June 14- 1940- died
Florance O'Leary, born Nov 28- 1917-Ia- died
Children:

7913
9-2- Helen Slaughter- born Oct 1- 1918- Ia- married May 30 1942- died
William Arthur Cotter- born July 2- 1912 Mo- died
Children:

7914
8-7- Leona Irene Taylor- born Aug 7- 1900- Ia- married Aug 21 1916 Ia- died
Leonard Owen Gottschalk- born April 18- 1898- Ia- died
Children:
9-1- Lawerance E- 2- Maxine- 3 Herold.

7915
9-1- Lawerance E Gottschalk- born Aug 17- 1917- Ia- married Feb 12- 1941- died
Velma Conway- born Dec 11- 1922- died
Children

7916
9-2- Maxine Gottschalk- born Jan 4- 1919 Ia- married Aug 1942- died
Charles B Hollis- born died (Served World War-II)
Children:

7917
9-3- Herold Gottschalk- born May 14- 1920- Ia-married died (Served World War-II)

Children:

7918
8-7- Leona Irene (Taylor) Gottschalk- born Aug 7- 1900 Ia- married June 14- 1925- Ia- died
Arthur James Dickey(2nd husb) born Feb 12- 1898- Ia- died
Children:
9-4- Dorothy

7919
9-4- Dorothy Dickey- born Sept 18- 1926- Ia- married died

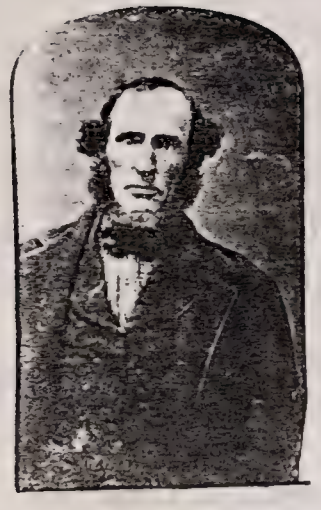

Samuel Watterman Langdon

Sarah Murrow - wife.

7920
8-8 Edith Louise Taylor- born July 3- 1903- Ia- married John J. Hillin 2- - - 7 died

Children:

7921
8-9- Pheobe Elsie Vivian Taylor- born Feb 28- 1905-Ia- married Feb 17- 1926- Ia died
John Henry Hussman- born Feb 14- 1902- Ia- died
Children:
9-1 Loretta Jean- 2- Grace Marie.

7922
9-1 Loretta Jean Hussman- born May 8- 1927- Ia- married died

Children:

7923
9-2- Grace Marie Hussman- born Nov 27- 1937- Ia- married died

Children:

7930
6-5- Sarah Murrow- born Oct 19-1822 Ind- married May 17- 1846- Ia- died Oct 11 ~~1908~~ 1906- Mo
Samuel Watterman Langdon- born Aug 25 1816 N.Y- died Mar 29- 1880 Ia.
Children:
7-1- Mary Jane- 2- Amy Ann- 3- Amanda Eliza- 4 Alfred Pierse- 5- Sarah Ellen- 6- John Abrhams

7931
7-1- Mary Jane Langdon- born April 1- 1848- married died June 1874.
Alfred Wright born- died
Children:
8-1 Linda

7932
8-1- Linda Wright- born married died
Alley Cox, born died
Children:
9-1 Clarance

7933
9-1-Clarance Cox- born married died

Children:

7934
7-2- Amy Ann Langdon- born July 30-1849-Ia- married Jan 21- 1867- Ia- died April 5-1928-Kans.
Philip WashingtonPeninger- born Sept 15-1843- Ia- died
Children:8-1- Lida May- 2- Alfred Marshall- 3- Elizabeth Rosella- 4- Charles Arthur-
5- Myrtle Eliza- 6- Rollo Otto- 7- Vera Pearl.

7935
8-1- Lida May Peninger- born May 9- 1869- not married- died Oct 21- 1890 Mo

7936
8-2- Alfred Marshall Peninger- born Aug 22- 1871- Ia- married- July 20- 1932- Mo- died
Josephine Campbell- born July 18- 1880-Kans
No Children:

7937
8-3- Elizabeth Rosaline Peninger- born July 22- 1875- Ia- married Dec 30 Kans- died
Edward Jefferson Wright- born April 26- 1868- Mo- died
Children:
9-1- Roy Clifford-2- Earl Alfred-3- Irma Lavetta- 4- Claud Charles 5- Ruby Lenora- 6- Paul Kenneth

7938
9-1- Roy Clifford Wright- born Aug 10- 1896- Kans- married Aug 10- 1928- died
Josephine Edith Fielder- born Jan 29- 1904- Kans- died
Children:
10-1- Beverly Ann- 2- Robert Eugene.

7939
10-1- Beverly Ann Wright- born July 30- 1930- died April 19- 1932.

7940
10-2- Robert Eugene Wright- born Mar 1- 1932- married died

Children:

7941
9-2- Earl Alfred Wright- born July 19- 1897- Kans- married July 3- 1919-Kans- died
Ethel Pearl Baker, Born July 2- 1899 Mo- died
Children:
10-1- Geraldine- 2- Earl A- 3- John Edward- 4- Bennett Logan

7942-
10-1- Geraldine Wright- born June 12- 1920-Kans married died

Children:

7943
10-2- Earl A Wright- born Oct 30- 1923- Calif- married died

Children:

7944
10-3- John Edward Wright- born Nov 8- 1930- Kans- married died

Children:

7945

7945
10-4- Bennett Logan Wright- born Jan 7- 1935- Kans- married died

Children

7946
9-3- Irma Levitt Wright- born Nov 24- 1898- Kans- married died

Children:

7947
9-4- Claud Charles Wright born Jan 24- 1901- married- bied

Children:

7948
9-5- Ruby Lenora Wright- born Jan 12- 1903- Kans- married- died
George I Williams- born Aug 30- 1901- Kans- died
Children:
10-1- George-II- 2- Lavaugh- 3- Jack- 4- Shirley-Ann-

7949
10-1 George Williams-II- born and died June 21- 1921

7950
10-2-Lavaugh Williams- born May 17 1922- Okla- married died

Children:

7951
10-3- Jack Williams- born Oct 3- 1927- Okla- married died

Children:

7952
10-4- Shirley Ann Williams- born June 20- 1935- Okla- married died

Children:

7953
9-6- Paul Kenneth Wright- born May 19- 1908- Kans- married- died
Sally Gertrude Mantz- born Oct 24- 1914- Okla- died
Children:
10-1 Barbera Jean.

7954
10-1- Barbera Jean Wright- born Feb 2- 1935- Okla- married died

Children:

7955
8-4- Charles Arthur Peninger- born Feb 13- 1878-Ia- not married- died

7956
8-5- Myrtle Eliza Peninger- born Nov 6- 1880- Ia- married June 17- 1900- died April
Clyde D Heldebrand- born May 15- 1875- Kans- died
Children:
9-1- Hazel Fay- 2 Glen De Mont-

7957
9-1- Hazel Fay Heldebrand- born Jan 17- 1903- Kans- married died

Children:

7958
9-2- Glen DeMont Heldebrand- born Dec 25- 1905- Kans- married died

Children:

7959
8-6- Rollo Otto Peninger- born Jan 23- 1883- Ia- married died
Ida Evelyn Blakley- born died
Children:
9-1- Dorothy Muriel- 2- Leola May.

7960
9-1- Dorothy Muriel Peninger- born Aug 19- 1909- Kans- married died

Children:

7961
9-2- Leola May Peninger- born May 18- 1912- Kans- married Dec 7- 1929-Kans- died
Lloyd Herold Anderson- born Nov 16- 1906- Kans- died
Children:
10-1-Gilbert Wayne- 8-Lawerance Herold

7962
10-1- Gilbert Wayne Anderson- born Nov 27- 1930- Kans- married- died

Children:

7963
10-2- Lawerance Herold Anderson- born Dec 9- 1926- Kans- married died

Children:

7964

7964

8-7- Vera Pearl Peninger- born May 27- 1887- Mo- married May 31- 1905- Kans- died
William Clyde Justice- born Ohio- died
Children:
9-1- Clyde Austin-

7965

9-1- Clyde Austin Justice- born Nov 23- 1907- died Sept 27- 1909

7966

7-3- Armanda Eliza Langdon- born Mar 25- 1851-Ia- married Nov 18- 1869- Ia- died July 25- 1922 L.A.-Calif
William Owings- born- Aug 25- 1848- Mo died Sept 29- 1909- Oregon.
Children:
8-1- John Alfred-2- Elmeta Bell- 3- Effie Frances- 4- Leroy Lambert- 5- Grace Pearl- 6- Anna Maud
7- Mable Jessie.

7967

8-1- John Alfred Owings- born Aug 13- 1870- Ia- married May 3- 1900- died July 9- 1935- L.A.Cal
Alice Florance Mains- born Mar 16- 1877 Mo- died June 14- 1938- L.A.- Calif.
Children:
9-1- Alfred Raymond- 2- Loyd Reginald- 3- John Edwin.

7968

9-1- Alfred Raymond Owings- born July 3- 1901- Calif- married Apr 30- 1931- died
Mildred Ann Jones, born May 22- 1904- died
Children:
10-1- Ramona Rosaline-

7969

10-1- Ramona Rosaline Owings- born Sept 13- 1936- Cal- married died

Children:

7970

9- 2- Loyd Reginald Owings- born Oct 28- 1902- Cal- married died

Children:

II 7971

9-3- John Edwin Owings- born Sept 18- 1913- Cal- married Sept 14- 1940- died
Edith Luella Bovee- born Nov 16- 1914- Cal- died-
Children:
10-1- Laurence Edwin

7972

10-1- Lawerance Edwin Owings- born Aug 29- 1941 Cal - married died

Children:

7973

7973

8-2- Elmeta Bell Owings- born Nov 13- 1872- Kans- married Oct 23- 1893- Mo- died
Warren William Murray- born Jan 24- 1874- Mo- died
Children:
9-1- Juanita Grace- 20 Herold Warren- 3- Victor Abram- 4- Loyd William- 5- Paul Russell-
6- Alden Maurice.

7974

9-1- Juanita Grace Murray- born May 2- 1896- Mo- married July 29- 1913- Mo died
Sidney George Percy- born died
Children:
10-1 Sidney Earl- 2- Ella Louise- 3- Walter Murray-

7975

10-1- Sidney Earl Percy- born Feb 3- 1916- Mo- married Aug 17- 1934- died
Dillia Josephine Basten- born Feb 23- 1917-Kans- died
Children:
11-1 Mary Louise- 2- Wilma Jean- 3- George Earl.

7976

11-1 Mary Louise Percy-born Mar 25- 1935- married died

Children:

7977

11-2- Wilma Jean Percy- born Mar 14- 1937- married died

Children:

7978

11-3- George Earl Percy- born Oct 19- 1939- married died

Children;

7979

10-2- Ella Louise Percy- born Nov 17- 1917- Mo- married Nov 2- 1936- Mo- died
Ray Ralph Warner- born Feb 21- 1913- Mo- died
Children:
11-1William Gene-2 Louella Grace- 3- Ray Joe.

7980

11-1 William Gene Warner- born Sept 1- 1937- Mo- married died

Children:

7981

11-2- Louella Grace Warner- born Sept 14- 1939- Mo- married died

Children:

7982

7982
11-3- Ray Joe Warner, born April 1- 1941- Mo- married died

Children:

7983
9-2- Herold Warren Murray- born Aug 14- 1898- Mo- married June 23- 1940 N.M.- died
Irma Mouser- born Oct 16- 1891- Texas- died
No children.

7984
9-3- Victor Abram Murray- born June 22- 1901- Mo- married Sept 24- 1924- Cal- died
Ada Louise McKelvy- born Sept 21-1902- Cal- died
Children:
10-1- Thelma Fern- 2- Don Warren:

7985
~~10~~-10-1 Thelma Fern Murray- born Oct 21- 1925 Cal- married died

Children:

7986
10-2-Don Warren Murray- born May 22- 1929- died Oct 2- 1940.

7987
9-4- Loyd William Murray- born Dec 5- 1904-Mo- married June 12- 1924- Cal- died
Inez Elford- born Dec 20- 1907- (divorced)
Children:
10-1- Merton Eugene.

7988
10-1- Merton Eugene Murray- born Jan 31 Calif- married died

Children:

7989
9-5- Paul Russell Muray- born July 28- 1908- Mo- married- June- 24- 1939- Cal- died
Rosalie Owendolyn Robertson, born July 17- 1910- died
Children:

7990
9-6- Alden Maurice Murray- born Dec 2- 1911 Mo- married May 5- 1930- Cal- died
Maxine Webb- born Jan 5- 1913- Mo- died
Children:
10-1-Robert Alden- 2- Gerald Leon-

7991
10-1- Robert Alden Murray- born April 13- 1934- married died

7992

10-2- Gerald Leon Murray- born Jan 27- 1939 married died

Children:

7993

8-3- Effie Frances Owings- born Mar 10- 1876- married Apr 10- 1897- died
Charles A Emes-M.D.- born Oct 5- 1873- Ia- died Jan 3- 1939- Idaho.
Children:
9-1Vernissa Fern

7994

9-1 Vernissa Fern Emes- Born Feb 13- 1898- married Nov 5- 1921- died
Ray George Ioset- born Jan 9- 1896- Minn- died
Children:
10-1- George Emes- 2- Richard Ray.

7995

10-1- George Emes Ioset- born Jan 28- 1923- Idaho- married died

Children:

7996

10-2- Richard Ray Ioset- born Jan 28- 1928- Idaho- married died

Children:

7997

8-4- Leroy Lambert Owings- born June 21 1880- died June 12- 1883.

7998

8-5- Grace Pearl Owings- born April 7- 1884-Mo- married June 22- 1904- died
Archibald Lloyd Russell- born July 22- 1876- Texas- died.
Children:
9-1- Archibald Lloyd-II- 2 William Walter-3- Mildred Genevieve

7999

9-1- Archibald Lloyd Russell-II- born June 20- 1906- Okla- married June 15- 1938 Kans- died
Adda Margret Bonaly- born Kans- died
Children:

8000

9-2- William Walter Russell- born Dec 20- 1910- Kans- married died

Children:

8001

8001

9-3- Mildred Genevieve Russell- born Feb 1- 1913- Kans- married May 27- 1939- Kans- died
Edwin Manuel Cummings- born 1913- Kans- died
Children:
10-1- Russell Edwin

8002

10-1- Russell Edwin Cummings- born Nov 24- 1941- Mo- married died

Children:

8003

8-6- Ann Maud Owings- born Feb 4- 1888- Mo- married Nov 8- 1908- Mo- died
Homer Theodore Wells- born Dec 27- 1886- Mo- died
Children:
9-1- Ann Maud- 2- Homer Theodore-II- 3- Oliver Rex.

8004

9-1- Ann Maud Wells- born Jan 16- 1913- married died

Children:

8005

9-2- Homer Theodore Wells-II- born July 1916- Ill- married died

Children:

8006

9-3- Oliver Rex Wells- born Nov 3- 1918- Kans- married died (W.W.-II.)

8007

8-7- Mabel Jessie Owings- born Sept 14- 1890 Mo- married Mar 28- 1909- died
Joseph Bertram Morgan- born June 14- 1886- Texas- died
Children:
9-1 Glenna Mabel- 2- Joseph Bertram -II-

8008

9-1- Glenna Mabel Morgan- born Aug 29- 1910-Cal- married April 15- 1929- Ariz- died
Selwin Allen Bowles- born May 8- 1908- Calif- died
Children:
10-1- Gerald Allen- 2- Shirley Jean.

8009

10-1- Gerald Allen Bowles- born Jan 25- 1930- married- died

Children:

8010

10-2- Shirley Jean Bowles- born Jan 15- 1932- married died

Children:

Alfred Pierce Langdon.

II 8011

9-2- Joseph Bertram Morgan- born Oct 17- 1912- Cal- married Jan 11- 1939- Cal- died
Ethel May Cole- born Nov 4- 1915- Cal- died
Children:
Joseph Bertram-III-

8012

10-1- Joseph Bertram Morgan-III- born Mar 31- 1940- Cal- married died

Children:

8013

7-4- Alfred Pierce Langdon- born Feb 16- 1853- Ia- married Nov 22- 1877- Ia- died May 31- 1927 Mo
Elanor Elizabeth Watson- born Jan 30-1855-Ia- died Dec 31- 1921- ~~Ia~~-Mo.
Children:
8-1- John Watson- 2- Birdie May- 3- Minnie Bell- 4-Charles Watson

8014.

8-1- John Watson-Langdon- Born May 19- 1891-Ia- married Oct 29- 1902- died-
Maud May Davies, born Jan 8- 1883- Ia- died
Children:
9-1- Valverde David ~~Langdon~~

8014

9-1- Valverde David Langdon- born- Aug 7- 1903- Mo- married Dec 24- 1924- Mo- died
Iva Jaunita Patterson- born May 7- 1907- Mo- died
Children:
10-1- Rodger Noland-2- Robert Gene- 3- Melvin Ray- 4- Marlin Lee- 5- James Dale- 6- Tony Allen

8015

10-1-Rodger Noland Langdon- born Nov 20- 1926- Mo- married died

Children:

8016

10-2- Robert Gene Langdon- born July-19- 1928- Mo- married died

Children:

8017

10-3- Melvin Ray Langdon- born Jan 3- 1930- Mo- married died

Children:

8018

10-4- Marlin Lee Langdon- born Aug 30- 1932 Mo- married died

Children:

8019

8019
10-5- James Dale Langdon- born Mar 10- 1934- Mo- married died

Children:

8020
10-6- Tony Allen Langdon- born Mar 19- 1936- Mo- married died

Children:

8021
10-7- Herold Lee Langdon- born Feb 13- 1940-Mo- married died

Children:

8022
10-8 Marguerite Marie Langdon- born Mar 28- 1941- Colo- married died

Children:

8023
8-1- John Alfred Langdon- born May 19- 1891-Ia- married died
Maud May Leeper- ~~XXXX~~ 2nd wife- bornAug 27- 1882 Mo- died Dec 22- 1923- Mo
Children:
9-2- Roland Everett- 3- Alfred Ray- 4- John.

8024
9-2- Roland Everett Langdon- born Jan 16- 1910 Mo- married Nov 23- 1931-N.M. died
Adadah Kiouse, born Mar 31- 1913- Kans- died
Children:
10-1- Dixie Lee- 2- Clarence Merle

8025
10- 1- Dixie Lee Langdon- born April 23- 1935- Colo- married died

Children:

8026
10-2- Clarance Merle Langdon- born Dec 13- 1936- Colo- married died

Children:

8027
9-3- Alfred Ray Langdon- born Jan 10- 1914- Mo- Married Nov 15- 1936- Colo- died
Dorothy Gorsline- born June 6-1916- Colo- died
Children:
10-1- Virginia Rae.

8028

8028
10-1- Virginia Rae Langdon- born Aug 23- 1937- Colo- married died

Children

8029
9-4- John Langdon II- born Jan 19- 1922- Mo- married died

Children

8030
8-2-Birdie May Langdon- born Mar 22- 1883- Ia- married Nov 22- 1903 Mo- died
Casper Clyde Sealock- born Nov 29- 1883- Mo- died
Children:
9-1- Helen Lucile- 2- Casper Clyde-II-

8031
9-1- Helen Lucile Sealock- born July 27- 1905- Mo- married June 14- 1927- died
William Seymour Payne- born Sept 23- 1903- Mo- died
Children:
10-1- Willard Sealock-2- Robert Wendell

8032
10-1- Willard Sealock Payne- born Nov 29- 1929- Mo- married died

Children:

8033
10-2- Robert Wendell Payne- born Mar 10- 1935- Mo- married died

Children:

8034
9-2- Casper Clyde Sealock-II- born July 20- 1910- Mo- married Sept 18- 1937- Texas-died
Tommie Woodrow Barrier- born Oct 30- 1912- Tex- died
Children:

8035
8-3- Minnie Bell Langdon- born Jan 11- 1885- Ia- married Feb 13- 1907- Mo- died
Gilbert P Miller- born Oct 11- 1872- died Feb 8- 1936 Mo-
Children:
9-1- George Albert

8036
9-1 George Albert Miller- born April 11- 1925- Mo- married died

Children:

8037

8-4- Charles Watson Langdon- born Feb 27- 1887- Ia- married Jan 10- 1909- died
Henrietta Viola Thornburg, born Mar 1- 1890 Mo-died
Children:
9-1- Herold Russell- 2- Mary Opal- 3- Violet Elizabeth- 4- Eva Dorcas- 5- Charles Watson.II

8038

9-1 Herold Russell Langdon M.D.- born Sept 20- 1910- married died
Catherine Beatrice Berry, R.N.- born died
Children.

8039

9-2- Mary Opal Langdon- born April 21- 1912 Mo- married Dec 21- 1940- died
Ira Burrows Cushing- born Oct 26 1910- Canada- died
Children:

8040

9-3- Violet Elizabeth Langdon- born Oct 23- 1915- died Jan 19- 1916

8041

9-4- Eva Dorcas Langdon- born May 6- 1917- married died

Children:

8042

9-5- Charles Watson Langdon-IL- born Aug 26- 1920- Canada- married died

Children:

8043

7-5- Sarah Ellen Langdon- born Nov 25- 1855 Ia- married Aug 15- 1872- Ia- died Feb 19-1935- Nebr
John Richard Owings- born Oct 14- 1850- Mo- died April 18- 1941- Nebr
Children:
8-1- Charles Preston- 2- William Albert- 3- Fredrick Richard- 4- Arthur James- 5- Clarence Elmer
6-Dawson Langdon- 7- Earnest Murrow.

8044

8-1- Charles Preston Owings- born Mar 15- 1875- died Aug 17- 1876.

8045

8-2- William Albert Owings- born Aug 17- 1878- married Mar 6- 1901 Nebr died
Hannah Mary Hagg- born April 26- 1880- Sweeden- died
Children:
9-1- Mabel Mary- 2- John William- 3- Leslie Homer- 4- Ruby Lucile- 5- Ruth Luella- 6 Mae Bernice
7-

8046

9-1- Mable Mary Owings- born July 22- 1903- Nebr- married Mar 6- 1925- died
Harry Martin Bellmer- born Dec 21-1899-Nebr- died
Children:
10-1Clara Mae- 2- William Eugene- 3- Dorris Faye- 4-Lavonne Lee.

8047
10-1 Clara Mae Bellmer- born Oct 13- 1924- Nebr- married died

Children:

Bellmer 8048
10-2- William Eugene ~~Owings~~- born Nov 19-1927- Nebr- married died

Children:

8049
10-3- Dorris Faye Bellmer- born Aug 20- 1929- Nebr- married died

Children:

8050
10-4- Lavonne Lee Bellmer- born July 3- 1933-Nebr- married died

Children:

8051
9-2- John William Owings- born Mar 27- 1905- Nebr- married Nov 30- 1935 Nebr- died
Alice Kruse- born Nov 24- 1911- Nebr- died
Children:
10-1 John William-II- 2- Connie Mae- 3- Robert Dean- 4- Charlene.

8052
10-1 John William Owings-II- born Sept 17- 1930 Nebr- married died

Children:

8053
10-2- Connie Mae Owings, born Oct 30- 1933- Nebr- married died

Children:

8054
10-3- Robert Dean Owings- born- Mar 11- 1937- Nebr- married died

Children:

8055
10-4- Charlene Owings- born Sept 23- 193 Nebr- died-

Children:

8056

8056

9-3- Leslie Homer Owings- born Oct 12- 1906- Nebr- married Aug 4- 1930- Nebr- died
Faye Melvadene Slack- born Mar 9- 1914- Nebr- died
Children:
10-1 Delores Ann- 2- Marline Kay- (twins) 3-Sherill Lee- 4- Sharon Marie

8057

10-1 Delores Ann Owings(twin) born April 7- 1931- Nebr- married died

Children:

8058

10-2- Marline Kay Owings- born April 7- 1931(twin) -Nebr- married died

Children:

8059

10-3- Sherill Lee-Owings- (twin) born Sept 27- 1938- Nebr- married died

Children:

8060

10-4- Sharon Marie Owings- (twin) born Sept 27- 1938- Nebr- married died

Children:

8061

9-4- Ruby Luella Owings- born Jan 28- 1909- Nebr- married July 31- 1938 Nebr- died
Daniel Gordon Edwards- born June 2-1893- Nebr- died
Children:
10-1- Daniel Gordon-II-

8062

10-1 Daniel Gorton Edwards- II- born Oct 3- 1939- Nebr- married died

Children:

8063

9-5- Ruth Lucille Owings- (twin)born Jan 28- 1909 Nebr- married Nebr- died
Herold Wilborne- born Mar 25- 1905-Nebr- died
Children:
10-1 Norma Jean

8064

10-1- Norma Jean Wilborne- born Dec 6- 1932- Nebr- married- ~~div~~ died

Children:

8065

8065
9-6- May Bernice Owings- born Feb 6- 1913-Nebr- married Sept 1 1930- Nebr- died
Bird Preston Lanham- born Dec 6- 1912- Nebr- died
Children:
10-1- Lorna Lee- 2- Joyce Ann- 3- Beverly Mae.

8066
10-1 Lorna Lee Lanham- born Feb 15- 1931 Nebr- married died

Children:

8067
10-2- Joyce Ann Lanham- born Jan 10- 1933-Nebr- Married died

Children:

8068
10-3- Beverly Mae Lanham- born April 25- 1935- Nebr- married died

Children:

8069
9-7- Roy Donald Owings- born July 20- 1915- Nebr- married died
Gertrude Hanson- born Aug 20- 1918- Nebr- died
Children:
10-1- Ronald Dean

8070
10-1 Ronald Dean Owings- born Oct 13- 1939- Nebr-married died

Children:

8071
9-8- Ella Virginia Owings- born April 19- 1919-Nebr- married Nebr- died
Virgil Harlan Gregg- born- died
Children:

8072
8-3- Fredrick Richard Owings- born Dec 30- 1881- Ia- married Oct 25- 1904- Nebr- died
Tillie Vernes Berling- born Dec 16- 1878- Nebr- died
Children:
W9-1-William Richard- 2- Dorothy Louise- 3- Barbera Jean

8073
9-1- William Richard Owings- born Sept 26- 1915- married- died

Children:

8074

8074
9-2- Dorothy Louise Owings- born Feb 12- 1918- married- died

Children:

8075
9-3- Barbera Jean Owings- born Nov 24 1926 married died

Children:

8076
8-4- Arthur James Owings- born Aug 14- 1884Ia- married died
Elizabeth Jane Ddeema- born April 13- 1883- Nebr- died
Children:
9-1- Charles Earl- 2- Fern Loretta- 3- Anita Aileen- 4- Hazel Elizabeth- 5- Ray Edward-
6- Glen Arthur

8077
9-1- Charles Earl Owings, born May 6- 1905 Nebr- married May 22 1926- Mont- died
Viva Elnora Misner- born Sept 7- 1902- Nebr- died
Children:
10-1- Charles Earl-II-

8078
10- 2- Charles Earl Owings- II- born Feb 4- 1927- Nebr- married died

Children:

8079
9-2- Fern Loretta Owings- born Nov 16- 1907- Nebr- married Nov 16- 1933- Colo- died
Francis Booth- born Nov 19- 1910 Wyo- died
Children:
10-1- Edwin James-

8080
10-1- Edwin James Booth- born Sept 6- 1937- Colo- married died

Children:

8081
9-3- Anita Aileen Owings- born Nov 13- 1909- Nebr- married died
Clarance J Winkleman- born died
Children:

8082
9-4- Hazel Elizabeth Owings- born Sept 29- 1911-Wyo-married died
Mark C Wombacker- born Dec 9- 1902- Nebr- died
Children:

8083

8083

9-5- Ray Edward Owings- born May 28- 1914- Idaho- married July 29- 1936 Cal- died
Erma Wolf- born Feb 8- 1911- N.Dak- died
Children:
10-1- Geraldine Ann

8084

10-1 Geraldine Ann Owings- born July 19- 1937- Cal-married died

Children:

8085

9-6- Glen Arthur Owings- born Jan 4- 1927- Cal- married died

Children:

8086

8-5- Clarance Elmer Owings- born Aug 7- 1887- Mo- married died
Vera Rogers- born died
Children:

8087

8-6- Dawson Langdon Owings- born July 9- 1890- Nebr- married died
Alma Cross- born died
Children:

8088

8-7- Earnest Murrow Owings- born April 17- 1894- Nebr- married Mar 19- 1914- Nebr Died Apr 18- 1941- Cal
Pearl June Derrickson- born June 21- 1900 Nebr- died
Children:
9-1 Geneva Pearl.

8089

9-1-
Geneva Pearl Owings- born Nov 4- 1915- Nebr- married died
Robert T Clark- born died
Children:
10-1 Robert T -II- 2- Walter William

8090

10-1 Robert T Clark-II- born Oct 19- 1938- married died

Children

8091

10-2- Walter William Clark- born May 15- 1942- married died

Children:

8092

8092
7-6- James Abraham Langdon- born April 15- 1863- Ia- married Mar 16- 1886- Ia- died Aug 2-1916- Neb
Atlanta Bennett- born Aug 9- 1866- Ia- died
Children:
8-1- Clarinda- 2- Eva Myrtle- 3- Orin James- 4- Charles William- 5- Sarah Matilda-6- Minnie
7- Alfred John- 8- Samuel Wesley- 9- Lesley Bryan- 10- Lloyd Orvis- 11-Alton.

8093
8-1- Clarinda Langdon- born Feb 28- 1887- Ia- married June 26- 1910- Neb- died
Alpha James Wilhelmson- born May 13- 1888- Neb- died
Children:
9-1- Lela- 2- Lester John- 3- Floyd Alpha- 4- Morland James.

8094
9-1- Lela Wilhelmson- born Sept 9- 1911- Neb- married died
Elmer White- born died
Children:
10-1- Clara Bell

8095
10-1- Clara Bell White- born 1940- Calif- married died

Children:

8096
9-2- Lester John Wilhemson- born Feb 11- 1915- married died
Mertie Miller-Born Mar 30- 1915- Mo- died
Children:
10-1- Donald L

8097
10-1 Donald L- Wilhemson- born Jan 8- 1937- Col- married died

Children:

8098
9-3- Floyd Alpha Wilhelmson- born Sept 14- 1924- Colo- married- died

Children:

8099
9-4- Morland James- Wilhelmson- born Oct 8- Cal- married died

Children:

8100
8-2- Eva Myrtle Langdon- born Nov 1- 1888- Neb- married April 3- 1907- Neb- died
Oliver Martin Dunbar-born Oct 10- 1855 Nebr- died
Children:
9-1- Alvin Deloss- 2- Alton Norris- 3- Gerold Willard.

8101
9-1- Alvin Delose Dunbar- born April 21- 1908- Neb- married May 28- 1934- Col- died
Marguerite Naggetz- born Oct 18- 1913- Neb- died
Children:
10-1 Deloss Oliver- 2- Leroy- 3- Arlin.

8102
10-1- Deloss Oliver Dunbar- born- Jan 1- 1935- Neb- married died
Children:

8103
10-2- Leroy Dunbar- born Oct 12- 1937- Col- married died
Children:

8104
10-3 Arlin Dunbar- born Dec 14- 1939- Col- married died
Children:

8105
9-2- Alton Norris Dunbar- born April 9- 1910- Neb- married Sept 26- 1931-Col- died
Dorothy Evelyn Saylor- born April 30- 1912- Ore- died
Children:
10-1- Eldora May- 2- Naomi- Evelyn-3 Daniel Dean.

8106
10-1- Eldora May Dunbar- born May 4- 1932- Col- married died
Children:

8107
10-2- Naomi Evelyn Dunbar- born Dec 1- 1936- Col- married died
Children:

8108
10-3- Daniel Dean Dunbar- born Mar 4- 1941- Colo- married died
Children:

8109
9-3- Gerold Willard Dunbar- born July 1- 1920 Col- married died
Children:

8110

8110
8-3- Oren James Langdon- born Sept 24- 1890- not married- died Nov 3- 1931- Col

8111
8-4- Charles William Langdon- born married died

Children:

8112
8-5- Sarah Matilda Langdon- born Feb 24- 1894- Neb- married Sept 11- 1913- Neb- died
Roy Skiles, born Aug 25- 1892- Neb- died Nov 18- 1841 Cal-
Children:
9-1- Milton B- 2- Dale L- 3- Paul G- 4- Glen L- 5- Roy.

8113
9-1- Milton B Skiles, born Sept 23- 1915- Neb- married died
Beth Lorraine Grill- born Dec 24- 1919- Cal- died
Children:

8114
9-2- Dale L Skiles- born May 22- 1917- Colo- married died

Children:

8115
9-3- Paul G Skiles- born May 10-1920- died July 22- 1920

8116
9-4- Glen L Skiles- born Aug 18 1922-Col- married- died

Children:

8117
9-5- Roy Skiles- born Aug 25- 1925- Col- married died
Beth Lorraine-Grill- born Dec 24- 1919- Cal- died
Children:

8118
8-6- Minnie Langdon born Mar 29- 1896-Neb- married Feb 12- 1913- Neb- died
Ray Robert Chase born June 28- 1890- Neb- died
Children:
9-1- Geraldine Ruth- 2- Donald Delose- 3- IreneLavonia- 4- Raymond Chester- 5- Keith Richard
6- Dosis June.

8119
9-1- Geraldine Ruth Chase- born Oct 26- 1913- Neb- married Dec 6- 1933- died
Glen Cowen- born Oct 10- 1911- Ia- died
Children:
10- 1- Edna Jean- 2- Anna Marie.

8120
10-1 Edna Jean Cowen- born Sept 7- 1935- Ia- married- died

Children:

8121
10-2- Anna Marie,Cowen- born Oct 31- 1936 Ia- married died

Children:

8122
9-2- Donald Delose Chase- born Sept 30- 1915- Nebr married died

Children:

8123
9-3- Irene Lavona Chase- born June 10- 1919 Colo married Nov 19- 1938- Nebr died
Floyd Laurence Thayer- born Oct 10- 1921 Nebr- died
Children:
10-1 Joyce Arlene- 2- Patrica Ann

8124
10- 1- Joyce Arlene Thayer- born Neb- married died

Children:

8125
10-2- Patrica Ann Thayer- born Neb- married died

Children:

8126
9-4- Raymons Chester Chase, born Sept 6- 1921 Colo- married died

Children:

8127
9-5- Keith Richard Chase- born Jan 11- 1924- Neb- married died

Children:

8128
9-6- Dosis June Chase- born Dec 8- 1929- Neb married died

Children

8129

8129

8-7-Alfred John Langdon- born April 8- 1899-Neb- married June 26- 1929- Col- died
Edith Barden- born died
Children:
9-1 Arlene

8130

9-1- Arlene Langdon- born Oct 10- 1940 Colo married died

Children:

8131

8-8- Samuel Wesley Langdon- born Sept 18- 1902- Nebr- married died
Anna Marie Davis- born Col- died
Children:
9-1- Wayne Stanley- 2- Donald Dean- 3- Deloris Marie- 4- Robert Wesley

8132

9-1- Wayne Stanley Langdon- born Nov 15- 1931- Colo- married died

Children:

8133

9-2- Donald Dean Langdon- born Sept 11- 1933 Colo- married died

Children:

8134

9-3- Deloris Marie- Langdon, born Nov 28- 1930 Colo- married died

Children:

8135

9-4- Robert Wesley Langdon,born Jan 4- 1935-Colo- married died

Children:

8136

8-9- Leslie Bryan Langdon- born May 21- 1904 Nebr- married died

Children:

8136

8-10- Lloyd Orvis Langdon, born Sept 22- 1906 Nebr- married 1930 Colo- died
Millie Evelyn Hernish- born Sept 24- 1911- Col- died 1930-Colo
Children:
9-1- Arlene- 2- Florance

8137

8137

9-1- Arlene Langdon- born Sept 19- 1931- Col- married died

Children:

8138

9-2- Florance Langdon- born Jan 1- 1934-Col- married died

Children:

8139

6-6- Mary Jane Murrow- born Dec 12- 1824 Ind- married April 10- 1848 died Dec 19- 1872-Ia
William Warren- born Sept 24- 18E 18- Ky-died June 15- 1900 Ia.
Children:
7-1- Nicholas Robert- 2-Nancy Ann- 3- Mary Amy- XX 4- Malissa Murrow-5- William Daniel-II

8140

7-1- Nicholas Robert Warren- born April 9- 1849-Ia married July 19- 1874- Ia- died
Marilda Issabelle Warren- born Feb 1- 1855-Ia- died Feb 24- 1907.
Children:
8-1- Jerry Nicholas- 2- Elijah Ellis- 3- Mary Catherine- 4- Nora May- 5- Grover Cleveland
6- Flossie Amie- 7- Eva Grace.

8141

XXXXXXXXXXXXXXXXXXXXXXXXX
8-1 Jerry Nicholas Warren- born July 25- 1875- died Feb 24- 1876

8142

8-2- Elijah Ellis Warren- born July 1- 1878-Ia- married Mar 3- 1899- died Dec 31- 1842.
Nancy Etta Boatwright- born Aug 5- 1871 Ia- died
Children:
9-1-Beatrice Marie-2Ada Irene- 3- Emory- 4- Letha Vivian5 Anna Marilda- 6- Charles Herman
7- Marydell- 8 June Etta 9- Ruth Louise.

8143

9-1- Beatrice Marie Warren born Nov 20- 1899- died Aug 14- 1901.

8144

9-2- Ada Irene Warren- born Dec 11- 1901- Ia- married Sept 29- 1920- died
Orven Olson- born Jan 12- 1902- Ia- died
Children:
10-1- Norma Irene- 2- Jack Orven- 3- Don

8145

10-1- Norma Irene Olson- born Aug 16- 1921- married died

Children:

8146

8146
10-2- Jack Orven Olson- born July 13- 1923- Ia- married died

Children:

8147
10-3- Don Olson- born Mar 4- Ia- married died

Children:

8148
9-3- Emory Warren- born June 23- 1906- Ia- married July 28- 1928 Ia- died
Pearl Evaline Knapp- born Sept 3- 1904- Ia- died
Children:
10-1 Herold Harding- 2- Laura Belle.

8149
10-1-Herold Harding Warren- born Aug 28- 1921 Ia- married died

Children:

8150
10-2- Laura Belle Warren- born May 22- 1923 Ia- married died

Children:

8151
9-4- Letha Vivian Warren- born Dec 24- 1908Ia- married ~~DEC 31~~ May 31- 1921- Ia- died
Henry F Devitt- born Feb 15- 1907- Ia- died
Children:
10-1- Vera Lee.

8152
10-1- Vera Lee Warren- born Oct 21- 1929- Ia- married died

Children:

8153
9-5- Anna Marilda Warren, born Jan 12- 1912- Ia- married Aug 31- 1935- died-
John Smith- born Mar 16- 1912- Ia- died
Children:
10-1 Judith Ann

8154
10-1- Judith Ann Smith- born Dec 9- 1940- Ia- married died

Children:

8155

8155
9-6- Charles Herman Warren- born July 1- 1914- Ia- married Sept 1- 1934 died
Evelyn Frances Shepard- born Dec 10- 1915- Ia- died
Children:
10-1- Colleen Kay- 2- James Dennis-

8156
10-1- Colleen Kay Warren- born Mar 27- 1935 Ia- married died

Children

8157
10-2- James Dennis Warren- born June 17- 1938-Ia- married died

Children:

8158
9-7- Marydell Warren- born Oct 23- 1916-Ia married May 24- 1935- died
Carlton S Shaw- born Mar 24- 1913- Ia- died
Children:
10-1- Nancy Belle- 2- Marilyn Arlene.

8159
10-1 Nancy Belle ~~XXXX~~ Shaw- born Feb- 12- 1936- Ia- ~~XXXX~~ married died

Children:

8160
10-2- Marilyn Arlene Shaw- born May 15- 1937 Ia- married died

Children:

8161
9-8- June Etta Warren- born June 13- 1919 Ia- married Feb 25- 1939- died
Louis Jackson- born Dec 8 1916- Mo- died
Children:

8162
9-9-Ruth Louise Warren, born June 11,1922- Ia- married died

Children:

8163
8-3- Mary Catherine Warren- born July 1- 1880- died Nov 6- 1881.

8164
8-4- Nora May Warren- born Sept 11- 1882 died July 14- 1894.

8165
8-5- Grover Cleveland Warren- born May 10- 1885- Ia- married Oct 13- 1907- died
Hazel Myrtle Bishop- born Aug 28- 1889 Ia- died
Children:
9-1- Robert Vernon- 2- Anna Lorraine-

8166
9-1- Robert Vernon Warren- born June 23- 1909 Ia- married Mar 14- 1905- died
Imogene Joy Stafford- born Mar 14- 1905- Died
Children:

8167
9-2- Anna Lorraine Warren- born May 5- 1911 Ia- married died

Children:

8168
8-6- Flossie Amie Warren- born Feb 26-1890- Ia- married Feb 16- 1908-Ia- died
Fred Rodgers, born Aug 2- 1889- Ia- died
Children:
9-1 Beatrice Marie- 2- Kenneth Aeriel-

8169
9-1- Beatrice Mariea Rodgers- born Sept 22- 1908- died Sept 24- 1908

8170
9-2- Kenneth Aeriel Rodgers- born June 16- 1911- Ia- married died

8171
8-7- Eva Grace Warren- born Dec 25- 1892- Ia- married Dec 23- 1912- died
Albert Halterman- born died
Children:
9-1- Elinora Vera- 2- Robert.

8172
9-1- Elinora Vera- born Halterman, born Mar 5- 1913- Ia- married died

Children:

8173
9-2- Robert Halterman, born died

Children:

8174
7-2-Nancy Ann Warren- born Dec 10- 1852- Ia- married Feb 17- 1870 Ia - died Mar 30- 1931- Ia
Charles Warren- born Dec 23- 1851- died Dec 6- 1898
Children
8-1 Mary Frances- 2- Izora- 3- Clara- 4-Eva.

8175
8-1 Mary Frances Warren- born May 13- 1872- not married- died Sept 24- 1874.

8176
8-2- Irene Warren- born Nov 9- 1874 Ia- not married died

8177
8-3- Clara Warren born ~~XXXXXXXXXXXXXXX~~ April 9- 1876- Ia- married Jan 6- 1897-Ia- died
Lydle Howard, born Dec 23- 1875- Ia- died June 5- ~~XX~~ 1943- Ia-
Children:
9-1- Victor- 2- Ann Ruby- 3- Russell.

8177
9-1- Victor Howard- born Oct 6- 1897- Ia- married died

Children:

8178
9-2- Ann Ruby Howard- born Jan 27- 1899- died May 2- 1903.

8179
9-3- Russell Howard- born Aug 5- 1904- died Nov 3- 1906.

8180
8-4- Eva Warren- born Feb 27- 1878- Ia - married June 26- 1898-Ia- died
James Arden Hockersmith- born Sept 2- 1874- Ia died April 17- 1922
Children:
9-1- Charles Fay- 2- Huber James- 3-Odessa Ann-4- Helen- 5- Alice May- 6- Benjamin Warren.

8181
9-1- Charles Fay Hockersmith- born June 25- 1899- Ia- married 1921- Kans- died
Mamie Alice Bird- born Mar 11- 1902- Kans- died
Children:
10-1- Dorris Mae 2- Yvian June- 3- Kenneth Doyle- 4- Betty Ann- 5- Lloyd 6- Shirley- 7- James

8182
10-1 Dorris Mae Hockersmith- born Nov 28- 1921- Kans- married died

Children:

8183
10-2- Yvian June Hockersmith- born June 29- 1924- Kans- married died

Children:

8184
10-3- Kenneth Doyle Hockersmith- born Aug 18- 1926- Kans- married died

Children:

8185

10-4- Betty Ann Hokersmith- born June 1- 1937- Cal- married died

Children:

8186

10-5- Lloyd Hockersmith- born Feb 4- 1931 Kans- married died

Children:

8187

10-6- Shirley Hockersmith- born Mar 2- 1933- Kans- married died

Children:

8188

10-7- James Hockersmith- born June 28- 1936- Cal- married died

Children:

8189

10-8- Norman Lee Hockersmith- born June 1- 1937- Cal married died

Children:

8190

10-9- Mary Alice Hockersmith- born Oct 30- 1939- Calif- married died

Children:

8191

9-2- Huber James Hockersmith- born Mar 28- 1902- married died

Children:

8192

9-3- Odessa Ann Hockersmith- born- Mar 24- 1905 Ia- married Apr 26- 1924- died
Rodger Alvin Palmer- born Feb 23- 1902- died
Children:
10-1- Evaline Bee- 2- Marylin Alice- 3- Edward Arden- 4 Ronald Allen.

8192

10-1 Evaline Bee Palmer- born May 13- 1927 Ia- married- died

Children:

8193

8193
10-2- Marylin Alice Palmer- born Oct 7- 1930- Ia- married died

Children:

8194
10-3- Edward Arden Palmer- born Feb 13- 1933- Ia- married died

Children

8195
10-4- Ronald Allen Palmer- born Dec 2- 1936- Ia- married died

Children:

8196
9-4- Helen Hockersmith- born Sept 4- 1907-Ia- married Feb 1- 1926- Kans -died
Arthur Cale Rupp- born Oct 15- 1907- died
Children:
10-1- Beth Louise- 2- Patrica Ann- 3- Rex Emmanuel

8197
10-1-Beth Louise Rupp- born May 31- 1933- Kans- married died

Children:

8198
10-2- Patrica Ann Rupp- born July 21- 1935- Cal- married died

Children:

8199
10-3- Rex Emanuel Rupp- born Aug 26- 1937- Cal- married died

Children:

8200
9-5- Alice May Hockersmith- born Mar 15- 1912- Ia- married June 17- 1934- Kans- died
Clyde Metzler- born died
Children:
10-1 Robert Eugene-

8201
10-1 Robert Eugene Metzler- born Jan 4- 1931- Kans- married died

Children:

8202
9-5 - Alice MayHockersmith- born Mar 15- 1912- Ia- married died
Merle Harper(2nd husb) born died
Children:
10-2- Phyllis-
8203
10-2- Phyllis Harper- born July 7- 1935- Kans- married died

Children:

8204
9-6- Benjamin Warren Hockersmith- born Oct 23- 1915- Ia- married died

Children:

8205 Ia
7-3- Mary Amy Warren- born Mar 4- 1854 Ia- married May 5- 1872- died Nov 17- 1924- Kans
Andrew Jackson Young- born Sept 19- 1850-Ind- died April 14- 1929- Kans
Children:
8-1- Albert- 2- Mary Mellissa- 3- Jerimiah- 4- Thomas Jefferson- 5- Eva Myrtle
8206
8-1- Albert Young- born Aug 1- 1873- died Mar 27 1874.

8207
8-2- Mary Mellissa Young- born Dec 16- 1875- Ia- married Dec 31- 1896- died 1925
James William Brown- born Mar 23- 1860-England- died Mar 5- 1939- Kans
Children:
9-1 Virgil Rives.
8208
9-1- Virgil Rives Brown- born Mar 16- 1898 Kans- married died

Children

8209
8-3- Jerimiah Young- born April 4- 1877- Ia- married July 8-10- 1898- Kans- died
Edna Dailey- born Sept 16- 1879-Nebr-(divorced Jan 5- 1909)
Children:
9-1- Vivian-2- Roy Daily
8210
9-1- Vivian Young- born April 25- 1900- Kans-married died

Children:

Kans 8211
9-2- Roy Daily Young- born Dec2,- 1902- married died

Children:

8212

James Madison Murrow

Mary Ann Harman- wife.

8212
8-3- Jerimiah Young- born April 4- 1877- Ia- married died
Stella May Tubbs (2nd wife)- born Jan 1- 1884- Mo- died
Children:
9-3- Thomas Ray

8213
9-3- Thomas Ray Young- born July 8- 1910- Kans- married died
Children:

8214
7-4- Malisa Murrow Warren- born April 10- 1856- Ia- married Sept 23- 1873- Ia- died May 5- 1877-Ia.
George Washington Prine- born Aug 10- 1852 Ia- died
Children:none.

II
8215
7-5- William Daniel Warren- born Mar 1- 1865- Ia- married died
Anna Carmon- born 1868Ia- died
Children:
8-1- Captola- 2- Ershel- 3- Auburn Hubert- 4 Lylah- Glenavian.

8216
8-1- Captola Warren- born Jan 1- 1891- died 1905 Nebr.

8217
8-2- Ershel Warren, born June 19- 1893- died 1895 Nebr

8218
8-3- Auburn Herbert Warren- born Nov 10- 1895 Nebr- married died July 1926 Nebr
Children:

8219
8-4- Lylah Glenavian Warren- born Dec 16- 1899-Nebmarried Dec 3- 1927 Mo- died
Sidney Rudolph Wickham- born Mar 20- 1893- N.Y.- died
Children:

8220
6-7- James Madison Murrow- born Oct 18- 1826- Ind- married July 21- 1850Ia- died April 19- 1853.Ia
Mary Ann Harman- born Nov 25- 1832-Ia- died Mar 26- 1869-
Children:
7-1- Amy Elizabeth.

8221
7-1- Amy Elizabeth Murrow- born July 6- 1852- Ia- married Nov 23- 1871- Ia- died Aug 17- 1894- Neb
Ferdinand F Vogel- born Feb 19- 1846- Ia- died Aug 30- 1914- Colo
Children:
8-1- Ethus Marcella- 2- Alvin Charles- 3- Guy Ivan-4- Nellie Pearl- 5- Walter Earl- 6- Rolla Ray.

8222

8222

8-1- Ethus Marcella Vogel- born June 14- 1873- Nebr- married Feb 25- 1891- died
George Curtis Sorrick- born Jan 16- 1859- Ohio- died Dec 19- 1926- Oregon.
Children: 2
9-1- Nellie Pauline- George Curtis-II-

8223

9-1- Nellie Pauline Sorrick, born Aug 13- 1892- Nebr- married Apr 27- 1921 Mo- died
John Gilbreth Jones, born Dec 1- 1892- Ala- died
Children:
10-1 John Gilbreth-II-

8224

10-1 John Gilbreth Jones-II- born June 25- 1929 Texas- married died

Children:

8225

9-2- George Curtis Sorrick-II- born Nov 26- 1893- died Sept 3- 1894.

8226

8-2- Alvin Charles Vogel- born Sept 27- 1876-Neb- married Jan 23- 1898 Colo- died
Florance Lewis- born died
Children:
9-1 George Ferdinand

8227

9-1- George Ferdinand Vogel- born Nov 30-1898 Wash- married died May 26-1940- Wash

Children

8228

8-3- Guy Ivan Vogel- born Nov 2- 1879-Nebr- married died Dec 11 1933- Wash

Children:

8229

8-4- Nellie Pearl Vogel- born June 3- 1881- died Aug 22- 1881.

8230

8-5- Walter Earl Vogel- born May 9- 1882- died Sept 11- 1887.

8231

8-6- Rolla Ray Vogel- born Aug 3-1884- Nebr- married Feb 21- 1940- died
Marguerite Boyle- born Aug 8- 1888- Colo- died
Children:

8232

8232

6-8 George Washington Murrow- born Nov 9- 1830- Ind- married Feb 2 1854- died Sept 19-1899- Kans
Elizabeth Ann Runyan- born Aug 28- 1833- Ia- died Apr 17- 1906- Kans
Children:
7-1- Sarah Ellen- 2- Amy Catherine- 3- Willard Elgin- 4- Charles Franklin- 5- George Washington-II
6- Carrie Kansas- 7- Julia Annetta- 8- Alzie Torena.

8233

7-1- Sarah Ellen Murrow- born Jan 5- 1855 Ia- married Feb 20- 1874- died Nov 3- 1934- Kans.
Marcus Acel Hawley- born Dec 7- 1849- died Nov 6- 1899- Kans
Children:
8-1- Frank L- 2-Grace- 3- Marcus Acel-II- 4- Daisy- 5- Irene Elizabeth- 6- Otis E-
7- Ruth- 8 Orn L

8234

8-1- Frank L Hawley, born Dec 13- 1879 married died
Grace Mercer, born died
Children:

8235

8-2- Grace Hawley, born Aug 18- 1881-Ill- married Nov 6- 1901- Kans- died
Irby E Day- born died
Children:
9-1- Violet- 2- Delsin Douglas- 3- Lola

8236

9-1- Violet Day- born April 6- 1904- Kans- married Aug 2- 1923- Colo- died
John Robert Montgomery- born Sept 1-1902 Kans- died
Children:
10-1 Robert Gary- 2- Deanne Jonay.

8237

10-1 Robert Gary Montgomery- born Apr 18- 1930- Colo- married died

Children:

8238

10-2- Deanne Jonay Montgomery- born Aug 19- 1937 Colo- married

Children:

8239

9-2- Delsin Douglas Day, born Mar 2- 1911-Kans- Married June 28- 1937- Kans- died
Lavaughn Burgert- born Nov 6- 1907 Kans- died
Children:
10-1- Shirley Edward

8240

10-1- Shirley Edward Day, born married died

Children:

8241

8241
9-3- Lola Frances Day- born Dec 6- 1914 Mo- married died

Children:

8242
8-3- Marcus Acel Hawley-II- born April 27- 1883- Ill- married died
Mary Gilmore Leweka born Oct 26- 1893 died
Children:
9-1- Eldon- 2- Ione- 3- Alvin- 4 Elmo- 5 Verna Lee- 6 Merle Frances.

8243
9-1- Eldon Hawley- born Oct 26- 1909- Kans- married died.
Arloa Galder- born Jan-1- died
Children:
10-1 Geraldine2- Betty Jean.

8244
10-1 Geraldine Hawley- born Colo- married died

Children:

8245
10-2- Betty Jean Hawley- born Calif- married died

Children:

8246
9-2- Ione Hawley- born Dec 18- 1911- Kans- married died
Orville Todd, born Sept 23- 1911- Ark- died
Children:
10-1- Maybeth- 2- Jackie Dean- 3- Patrica Lee.

8247
10-1- Maybeth Todd, born Feb 16- 1931 Colo- married died

Children:

8248
10-2- Jackie Dean Todd- born Sept 21- 1933 Colo- married died

Children:

8249
10-3- Patrica Lee Todd, born Mar 18- 1935- ~~died~~ married died

Children:

8250

8250

9-2- Ione(Hawley) Todd- born Dec 18- 1911- married died
Lafyette William Woodward- ~~XXXX~~ (2nd husb) born Dec 31- 1909- died
Children:
10-4- Robert Eugene- 10-5- Larry- 6- Gerald William.

8251

10-4- Robert Eugene Woodward- born Dec 18- 1937- Colo-married died

Children:

8252

10-5- Larry Woodward- born April 12- Colo- married died

Children:

8253

10-6- Gerald William Woodward- born Dec 31- 1939- married died

Children

8254

9-3- Alvin T Hawley-II- born Jan 23- 1917- Colo- married died
Ethel Gilmore- born June 26- 1918- Mo- died
Children:
10-1- Vickie Ann.

8255

10-1 Vickie Ann Hawley- born June 22- 1940- Calif- married died

Children:

8256

9-4- Elmo Hawley- born Feb 5- 1919- Colo- married died

Children

8257

9-5- Verna Lee Hawley- born Oct 14- 1922- Colo- married died

Children:

8258

9-6- Merle Frances Hawley- born Aug 9- 1926- Colo- married died

Children:

8259

8259

8-4- Marcus Acetyl Hawley-Ill- born Aug 10- 1884- Ill- married died

Children:

8260

8-5- Daisy Hawley- born July 15- 1886- Ill- married died

Children:

8261

8-6- Irene Elizabeth Hawley- born May 5- 1888-Ill- married Jan 2- 1905- Kans- died
Harry Albert Crowell- born June 6- 1886- Ark- died
Children:
9-1- Clarice Ellen- 2- Rollin Lyn- 3- J T

8262

9-1 Clarice Ellen Crowell- born Dec 13- 1905- married died

Children:

8263

9-2- Rollin Lyn Crowell- born Oct 10 1915- Married died

Children:

8264

9-3 J T Crowell- born May 27-1923 married died

Children:

8265

8-7- Otis E Hawley- born Sept 20- 1890- Ill- married died

Children:

8266

8-8- Ruth Hawley- born May 21- 1893- Ill- married died
Cash- born died 1912- Kans
Children:

8267

8-9- Orn L Hawley- born May 31- 1896- Kans- married died

Children:

8268

8268

7-2- Amy Catherine Murrow- born may 30 -1856 Ia- married died Aug 18- 1929- Colo
William Clark Mitchell- born June 2- 1850-Ill- died Mar 28- 1919-
Children:
8-1- Carrie Catherine- 2- Mary McTildy- 3 George Washington- 4- Julia Ellen- 5- Roxie Ann
6- Clarance Stewart- 7- Sylvia Laurena.

8269

~~XXXXXXXXXXXXXXXXXXXXXXXXXX-~~
8-1 Carrie Catherine Mitchell born Oct 2- 1874- died Sept 21- 1875

8270

8-2- Mary McTildy Mitchell- born May 12- 1877- died Aug 1877.

8271

8-3- George Washington Mitchell- born April 15- 1879- died Oct 1879.

8272

8-4- Julia Ellen Mitchell- born Jan 20- 1882- Kans- married Nov 1- 1901- died
James AlbertEastham born Oct 21- 1872- Ill died
Children:
9-1James Glenn-II- 2- Lois Hazel- 3- Dale Stewart

8273

9-1- James Glenn Eastham- born Jan 25- 1903- Kans- married died

Children:

8274

9-2- Lois Hazel Eastham- born June 14- 1905- Kans married June 21- 1923 died
Fred Bryan, born June 28- 1898- Colo- died
Children:
10-1- James Paul- 2- Herold Eastham.

8275

10-1- James Paul Bryan- born Mar 2- 1925- Colo- married died

Children:

8276

10-2- Herold Eastham Bryan, born Sept 2- 1927- Colo- married died

Children:

8277

9-3- Dale Stewart Eastham- born June 1- 1921- Colo- married died

Children:

8278

8278
8-5- Roxie Ann Mitchell- born Nov 12- 1885- died 1885

8279
8-6- Clarance Stewart Mitchell born Aug 30- 1886- died Oct 1886.

8280
8-7- Sylvia Laurena Mitchell- born Nov 14- 1888- Kans- married Feb 2- 1909 Kans- died
Clyde Horace Starrett- born Oct 12- 1889- Kans- died
Children:
9-1-Carl Horace- 2- Mildred Genevieve-3- William Charles- 4-Glendolyn Yone- 5- Cecil Rodger
6-Betty Ann- 7- Barbera Ruth- ~~XXXX~~ 8- Bobby Roy.

8281
9-1 Carl Horace Starrett- born Oct 27 1910 Kans- married died
Esther Dreary- born june 20- 1923 Kans- died
Children:
10-1- Carl Meriam- 2- Sylvia Jane.

8282
10- 1- Carl Meriam Starrett- born married died

Children:

8283
10-2- Sylvia Jane Starrett- born May 15- 1938- Colo- married died

Children:

8284
9-2- Mildred Genevieve Starrett- born April 29- 1912- Kans- married July 7- 1937- died
Forest Morrill Hunter- born May 10- 1910- Kans- died
Children:

8285
9-3- William Charles Starrett- born June 20- 1919- Kans- married died
Elizabeth Richmond Clark, born Oct 3- Ky, died
Children:
10-1- William Charles-II-

8286
10-P- William Charles Starrett-II- born July 20- 1941-Cal- married died

Children:

8287
9-4- Glendolyn Yoma Starrett- born Sept 6- 1917- Kans- married June 6- 1932- died
Adam Elmer Anderson,- born Aug 15- 1908- Kans- died
Children:
10-1- Yoma Jane- 2- James.

8288
10-1- Yoma Jane Anderson- born Nov 20- 1934- died July 1935-

8289
10-2- James Anderson, born Sept 25- 1937- Kans- married died

8290
9-5- Cecil Rodger Starrett- born Sept 2- 1921- Kans- married died

Children:

Served World War-II- Battery 1st F.A.- 161st

8291
9-6- Bettie Ann Starrett- born Mar 11- Kans- 1924- married died

Children:

8292
9-7- Barbera Ruth Starrett- born June 25- 1896- Kans- married died

Children:

8293
9-8- Bobby Roy Starrett- born June 25- 1926- Kans- married died

Children:

8294
7-3- Willard Elgin Murrow- born Feb 24- 1855-Ia- married Dec 7- 1887- Ia- died Sept 4- 1913- Ia
Ada Louise King- born May 19- 1869- Ia - died Dec 8.1949.
Children:
8-1- George Garrett- 2- Grace-Irma- 3- May Opal- 4- Emma Elizabeth- 5- BNellie Bell-6 Mary Ellen
7-John Lyle- 8- Jessie Amy- 9- Ida McKinley- 10- Mildred Naomi.

8295
8-1- George Garrett Murrow- born Mar 28- 1889- married died- Dec 4- 1907

8296
8-2- Grace Irene Murrow- born July 11- 1890- married May 13- 1911 Ia- died
William Hartman- born died
Children:
9-1Helen Ada-2- Irol Anna- 3- June Eloise.

8297
9-1- Helen Ada Hartman- born Dec 26- 1914- Colo- married died

Children:

8298

8298
9-2- Irol Anna Hartman- born Oct 30- 1919- Colo- married died

Children:

8299
9-3- June Eloise Hartman- born June 4- 1921-Colo- married died

Children:

8300
8-3- May Opal Murrow- born Aug 23- 1892- Ia- married Aug 23- 1913- Colo- died
Raymond Timberman- born June 7- 18850 Ill- died
Children:
9-1- Raymond Lee-II- 2- Betty Jane- 3- Willard Jeremiah- 4- Leota May.

8301
9-1- Raymond Lee Timberman-II- born Aug 13- 1915- Colo- married died

Children:

8302
9-2- Betty Jane Timberman- born June 7- 1916 Colo- married died

Children:

8303
9-3- Willard Jerimiah Timberman- born Oct 2- 1923 Colo- married died

Children:

8304
9-4- Leota May Timberman- born May 15- 1934- Colo- married died

Children:

8305
8-4- Emma Elizabeth Murrow- born Dec 9- 1894- Ia- married June 6- 1912- Ia- died
George Bernard Rippeth- born April 22- 1892- Ky- died
Children:
9-1 Bernard Paul- 2- Fern Ada- 3- Bernice Opal- 4- George Lyle- 5- Laird Eugene- 6 William Thomas
7- Robert Lynn

8306
9-1- Bernard Paul Rippeth- born Nov 5- 1914- Ia- married died

Children:

8307

8307
9-2- Fern Ada Rippeth- born Jan 6- 1916- Colo- married died

Children:

8308
9-3- Bernice Opal Rippeth- born Dec 28- 1918- Wyo- married died

Children:

8309
9-4- George Lyle Rippeth- born June 1- 1922- Oregon- married died

Children:

8310
9-5- Laird Eugene Rippeth- born Jan 6- 1925- Wyo- married died

Children:

8311
9-6- William Thoms Rippeth- born Aug 4- 1927- Wyo- married died

Children:

8312
9-7- Robert Lynn Rippeth- born Apr 4- 1931- Wyo- married died

Children:

8313 Colo
8-5- Nellie Belle Blue Murrow- born Sept 6- 1899- married Dec 5- 1917- died
Victor Lewis Hargrave- born July 12- 1893- Kans- died
Children:
9-1- Kennith Lewis- 2- Victor Willard- 3- Charles Leo- 4- John Lyle- 5- Donald Eugene.

8314
9-1- Kennith Lewis Hargrave- born Feb 17- 1919- Colo- married died

Children:

8315
9-2- Victor Willard Hargrave- born June 26- 1920-Colo- married died

Children:

8316

8316

9-3- Charles Leo Hargrave- born Sept 11- 1921 Colo- married died

Children:

8317

9-4- John Lyle Hargrave- born June 30- 1923 Colo- married- died

Children:

8318

9-5- Donald Eugene Hargrave- born Dec 20- 1925- Colo- married died

Children:

8319

8-6- Mary Ellen Murrow- born Jan 24- 1902- married Mar 9- 1920 Colo- died
Washington Edward Baker- born died
Children:
9-1- Helen Elaine-

8320

9-1-Helen Elaine Baker- born Feb 3- 1922- Colo- married died

Children:

8321

8-7- John Lyle Murrow- born Aug 6- 1904 Ia- married Apr 17- 1934 Colo- died
Florance McIntire- born Jan 23- 1917- Colo- died
Children:
9-1- Jackie Dean- 2- Joyce Larone- 3- Janice Lorrdine

8322

9-1- Jackie Dean Murrow- born Jan 18- 1935- Colo- married died

Children-

8323

9-2- Joyce Larone Murrow- born May 31- 1937- Colo- married died

Children:

8324

9-3- Janice Lorrdine Murrow- born June 22- 1938- Colo- married died

Children:

8325

8325

8-8- Jessie Amy Murrow- born Oct 28- 1906 Ia- married Dec 17- 1929- Colo- died
George Richardson Merrill- born Feb 11- 1906- Ind- died
Children.
9-1- Richard Leroy- 2- Dorris Joan.

8326

9-1- Richard Leroy Merrill- born Sept 4- 1930- Colo- married died

Children:

8327

9-2- Dorris Joan Merrill- born Sept 4- 1930- Colo- married died

Children:

8328

8-9- Ida McKinley Murrow- born Mar 6- 1897-Ia- married June 5- 1920- Wyo- died
August Adam Hoting- born Nov 11- 1896-
Children:
Adopted and not carried because not of blood line.

8329

8-10- Mildred Naomi Murrow- born Dec 12- 1912- Ia- married May 28- 1928 died
Garland Thomas Allison- born Feb 3- 1903- Col- died
Children:
9-1- Garland Wayne-II- 2- Naomi Jean- 3- Thomas Dee.

8330

9-1- Garland Wayne Allison- born Aug 15- 1929- Colo- married died

Children:

8331-

9-2- Naomi Jean Allison- born Dec 11- 1930- Colo- married died

Children:

8332

9-3- Thomas Dee Allison- born July 1- 1936- Colo- married died

Children:

8333

8333

7-4- Charles Franklin Murrow- born Oct 20- 1859-Ia- married Nov 20- 1887-Kans- died July 3- 1936 Kans
Clara Maude Ellithrope- born Dec 14- 1869- Ill- died
Children:
8-1- Leonard Franklin- 2- Helen Elizabeth- 3- Elsie May- 4- Bertha Nina- 5- Manford Ralph-
6- Lawerance Lee- 7- Elmer Floyd- 8- Sarah Veda- 9- Audrey Lucile- 10- Charles Ashel-II-
11- Lenora Fern- 12- Orpha Hazel.

8334

8-1- Leonard Franklin Murrow- born Nov XX 13 1889-Kans- married May 3- 1911- died
Adaline Blanch Osborn- born Feb 3- 1891- Kans- died
Children:
9-1- Valva Blanch- 2- Elva Grace- 3- William Nicholas- 4- Loren Blom- 5- Helen Ilen-
6- Harry Keith- 7-Wanda Leona- 8- Robert Lee- 9- Zelma Maxine- 10- Elvis Franklin.

8335

9-1- Valva Blanch Murrow- born Aug 4- 1912- died Jan 14- 1914.

8336

9-2- Elva Grace Murrow- born Sept 26- 1913- Kans- married died

Children:

8337

9-3- William Nicholas Murrow- born Sept 18- 1916- Kans- married died

Children:

8338

9-4- Loren Blom Murrow- born Nov 9- 1918- Kans- married died

Children:

8339

9-5- Helen Ilen Murrow- born Jan 26- 1920 Kans- married died

Children:

8340

9-6- Harry Keith Murrow- born Nov 6 -1921-Kans- married died

Children:

8341

9-7- Wanda Leora Murrow- born June 16- 1924- Kans- married died

Children:

8342

8342
9-8- Robert Lee Murrow- born July 12- 1929-Kans- married died

Children:

8343
9-9- Zelma Maxine Murrow- born Aug 23- 1930- Kans- married died

Children:

8344
9-10- Elvis Franklin Murrow- born Oct 1- 1931- died Jan 14- 1938.

8345
8-2- Helen Elizabeth Murrow- born Feb 8- 1891-Kans- married Feb 8- 1909- died
Lee Roy Holmes- born Mo- died
Children:
9-1- Orphales Helen

8346
9-1- Orphales Helen Holmes- born Nov 29- 1909- married Jan 9- 1929- died May 21- 1933- Okla
Halbert Parsons- born died
Children:
10-1 Gerald Homes-

8347
10-1 Gerald Holmes Parsons- born April 8- 1933- Okla- married died

Children:

8348.
8-3- Elsie May Murrow- born July 28- 1892- Kans- Married Feb 4- 1914- died
Edward Henderson- born died
Children:
9-1- Samuel Franklin

8349
9-1- Samuel Franklin Henderson-born Oct 9- 1915- married died

Children:

8350
8-4-Bertha Nina Murrow- born Mar 17- 1894- Kans- married- June 7- 1911- Kans- died
Clyde Austin Minor- born Nov 16- 1888- Kans- died
Children:
9-1- Clyde-II- 2- Kenneth McKay-

8351
9-1- ClydeMinor-II- born Jan 4- 1914- died Feb 18- 1917.

8352.

8352
9-2- Kenneth McKay Minor- born Nov 6- 1921-Kans- married died

Children:

8353
8-5- Manford Ralph Murrow- born Aug 27- 1896- died July 24- 1897.

8354
8-6- Laurance Lee Murrow- born Sept 16- 1899- died Feb 8- 1900

8355
8-7-Elmer Floyd Murrow- born Feb 13- 1901- Kans- married Oct 12- 1921- Mo- died
Verna Irene Needham- born Aug 6- died
Children:
9-1- Elmer Vernon II - 2- Dallis Marvin.

8356
9-1- Elmer Vernon Murrow-II- born Aug 8- 1924- Kans- married died

Children:

8357
9-2-Dallis Marvin Murrow- born June 15- 1931- Colo- married died

Children:

8358
8-8- Sara Veda Murrow- born May 16- 1903- Kans- married Aug 11- 1921- Kans-died
Ivan Manley Wright- born died
Children:
9-1- Darline Lillian-2- Mildred Joan- 3- Verle Ivan

8359
9-1- Darline Lillian Wright- born Nov 21- 1922- Kans- married died

Children:

8360
9-2- Mildred Joan Wright- born July 1- 1927- Kans- married died

Children:

8361
9-3- Verle Ivan Wright- born Sept 1- 1929- Kans- married died

Children:

8362

8362
8-9-Audrey Lucile Murrow- born June 7- 1905- Kans- married June 13- 1922 Kans- died
Lee Ivan Nickelson- born died
Children:
9-1- Delmer Lee- 2- Carl Adrian- 3- Dennis Meryl

8363
9-1- Delmer Lee Nickelson- born Feb 16- 1923- Kans- married died

Children:

8364
9-2-Carl Adrian Nickelson- born Oct 6- 1927- Colo- married died

Children:

8365
9- 3- Dennis Meryl Nickleson born Jan 18- 1930-Colo- married died

Children:

8366
8-10- Charles Ashel Murrow-II- born May 8 1907- Kans- married April 8- 1933- died
Thelma Irwin- born died
Children:
Charles Samuel-III-

8367
9-1- Charles Samuel Murrow- III- born Mar 4- 1934- Kans- married died

Children:

8368
8-11- Leona Fern Murrow- born Aug 5- 1909- Kans- married died
Harry Seigler- born died
Children:
9-1- Myron Eugene

8369
9-1- Myron Eugene Seigler- born July 10- married died

Children:

8370
8-12- Orpha Hazel Murrow- born Aug 10- 1911- Kans- married Nov 17- 1930- Kans- died
Gregg Mitchell Curran- born died
Children:
9-1- Lyman Dale- 2-James Derrell- 3- Franklin Julius-

8371

8371
9-1 Lyman Dale Curran, born Feb 14- 1932- Kans- married died

Children:

8372
9-2- James Derrell Curran- born Aug 26- 1934- Kans- married died

Children:

8373
9-3 Franklin Julius- Curran- born June 2- 1936 Kans- married died

Children ;

8374 Ia
7-5- George Washington Murrow- II- born June 26- 1864- married died

Children:

8375
7-6- Carried Kansas Murrow- born Aug 16- 1868-Kans- married died Jan 7- 1936- Whittier Cal
Artemus Ward Gills- born June 14- 1865- died June 13- 1902
Children:
8-1-Mable Fern-2-Lucien Earl-3- Ray Park- 4- Karl Murrow- 5- Fay Leone- 6- Lee Clayton.

8376
8-1- Mable Fern Gibbs- born Aug 16- 1886- Kans- married died
Samuel Eugene Morse, born July 28 1890- Mo- died
Children:
9-1- Franklin Ward- 2- Eugene V- 3- Samuel Eugene- 4- Far Caroline.

8377
9-1- Franklin Ward Morse- born feb- 17- 1911-Mo- married Nov 1932- Calif- died
Lucille Catherine Miller- born Oct 6- 1913- Mo-
Children:
10-1-Lovell Ward.

8378
10-1- Lovell Ward Morse-born Dec 7- 1936- Cal- married died

Children:

8379
9-2- Eugene V Morse- born Aug 24- 1913- Mo- married died
Margret Bye, born Aug 22- 1917- Cal- died
Children:
10-1 Barbera Jean

8380

8380
10-1- Barbera Jean Morse- born June 17- 1934- Cal- married- died

Children:

8381
9-3- Samuel Eugene Morse-II- born Sept 6- 1918-Mo- married Mar 15- 1941- Cal- died
Virginia Kennedy- born Dec 6- 1922- Cal- died
Children:

8382
9-4- Fay Caroline Morse- born Sept 27- 1932- Cal- married died.

Children:

8383
8-2- Lucien Earl Gibbs- Born Mar 21- 1887- Kans- married Nov 21, 1926- Kans- died April 6- 1941
Mable Alice McAdams- born Jan 26-1888- Kans- died
Children:
9-1 Ward Artemus- 2 Frank George

8384
9-1- Ward Artemus Gills, born Aug 15- 1907- married died

Children:

8385
9-2- Frank George Gibbs, born Jan 19- 1909- married died

Children;

8386
8-3- Ray Parks Gibbs- born Oct 16- 1890-Kans- married Jan 11- 1910-Kan died Apr 29- 1942-Kans
Mary Stimpson- born Apr 12- 1890 Kans- died
Children:
9-1- Dorothy Arline- 2- Raye Maxine- 3- Pauline

8387
9-1- Dorothy Arline Gibbs- born Feb 5- 1912- Kans- married Nov 4- 1930- Kans- died
Verne Adair Clark- born Jan 13- 1906 died
Children:
10-1- Carmen Singemin- 2- Jerry Verne

8388
10-1 - Carmen Singemin Clark- born Jan 3- 1932- married died

Children:

8389

8389
10-2- Jerry Verne Clark- born July 28- 1934- Kans- married died

Children:

8390
8-4- Karl Murrow Gibbs, born Sept 13- 1894- Kans married Apr 29- 1921- Kans- died
Klara Marie Miller- born July 2- 1896- Kans- died
Children:
9-1- Karlene Joan- 2- Billy Lee-XX
Served World War-I- 35 Div- 130-F.A.

8391
9-1- Karlene Joan Gibbs- born Apr 24- 1922- Kans- married died

Children:

8392
9-2- Billy Lee Gibbs- born Dec 2- 1923- Kans- married died

Children:

8393
8-5- Fay Leone Gibbs- born Mar 24- 1901 Kans- married Dec 26- 1927- Kans- died
Andrew James Grooms- born Apr 19- 1901 Kans- died
Children:
9-1 Patty Leone Gibbs

8394
9-1- Patty Leone Gibbs- XXXX Grooms- born Mar 17- 1937- Kans- married died

Children:

8395
8-6- Lee Clayton Gibbs- born and died an infant.

8396
7-7- Julia Annetta Murrow- born June 19- 1870 died Feb 2- 1899

Children:

8397
7-7- Alzie Torena Murrow- born Oct 24- 1875- Kans- married Mar 18- died
Edmund W Slack- born July 31- 1869 Ind- died
Children:
8-1- Shirley Jane-2- Wilma Marcedes- 3- Mary Majorie- 4- Verle Todd.

8398
8-1- Shirley Jane Slack- born Oct 23- 1887- Kans- married Aug 8 1923- died
Harry Cecil Bishop- born Feb 26- XXXX-1891 Kans- died
Children: 9-1 Harry Cleon

HISTORY & ARCHIVES
HISTORICAL BUILDING
DES MOINES 19, IOWA

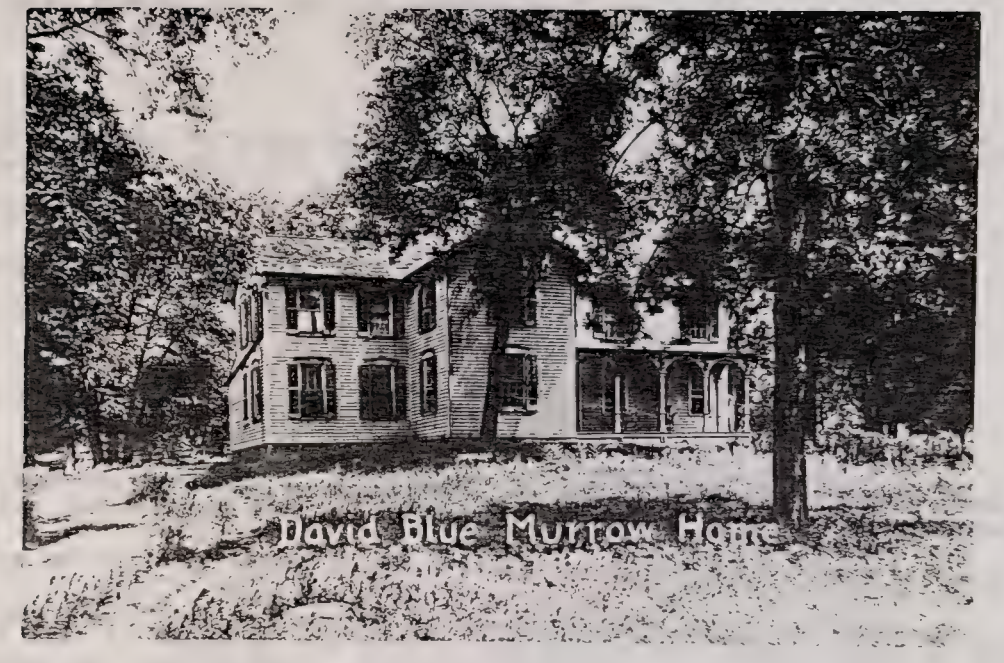
David Blue Murrow Home

8399
9-1-Harry Cleon Bishop-IL- born Oct 19- 1925- married died

Children:

8400
8-2- Wilma Mercedes Slack- born Feb 27- 1900-Kans-Married died
Rollo F Townsend- born died
Children:

8401
8-3- Mary Marjorie Slack- born May 1- 1902- Kans married Apr 19- 1924- died
Lester Lee- born Aug 20- 1903- Mo- died
Children:
9-1- Gary Clinton

8402
9-1- Gary Clinton Lee- born Nov 14 married- died

Children:

8403
8-4- Verle Todd Slack- born Sept 13- 1906- died June 1- 1907.

2 8404
6-9- David Blue Murrow- born Mar ~~3~~- 1832 Ind- married Dec 31- 1865- Kans- died April 27- 1911-Ia.
Ruth Caroline Nogle- born Feb 23- 1843- Ind- died Feb 7- 1890- Ia- buerial DesMoines, Ia.
Children:
7-1- Charles Harland- 2- David Grant- Nellie Maud- 4- Myrtle Eva- 5- Code Amy.

David Blue Murrow, was born in Park Co Indiana, March 2- 1832- Of Scotish-Irish ancestry, on his fathers side and that of Welsh of his mother. He passed his boyhood days on the farm of his father, who dealt in buying and selling live stock, as well as raiseing it on his farm.

Dureing the winters he acquired such education as the schools of that time afforded, in a log school house with puncheon floors, slab seats without backs or desk. He attended no other schools, but by keen observation and diligent reading, stored his mind with knoledge, which made him sucessful in buisiness and a good and helpful citizen.

In the fall of 1843, having a family of children and a very small farm, his father decided to move to Iowa, where there was more land, and a better future for his children, as they reached maturity. Accordingly with the"Pararie Schooner" loaded with bedding, a few household utensils and clothing, they came to Henry Co, Iowa driveing allso a herd of cattle and sheep,locating about eight miles west of Mount Pleasant. They remained here about a year and then moved to Jefferson Co, near Fairfield. In the fall of 1846 they again moved to Polk Co, and located on a claim of 160 acres of Government land, four miles west of Fort Desmoines, on which the rail road shops at Valley Junction are now located. He hired a man to build a log cabin, with a puncheon or split timber floor, on this claim, and he then returned to Jefferson Co. In March 1847, he sold his holdings, drove through a herd of cattle, sheep and hogs, crossing the Des Moines river on the ice, and moved to his claim.

OVER.

Charles Harlan Murrow.

Edna Reitzel- wife of
Charles Harlan Murrow

Trudy Burrow.

8404- continued

At this time there was not a frame house or building in the village of Des Moines, as every body was liveing and doing buisiness in log cabins. As the years passed the Murrow farm became conspicous for its improvements, groves of timber and highly cultivated fields. David was one of seven boys and six girls, and remained on the home farm with his father until he was 20 years old, when his father gave him his time. He went to work for Davis Boone, at Boonerville, Iowa, for twenty dollars a month. After two months his father sent for him to come back to the farm as he was needed. He then remained with his father for two more years, when he rented twenty acres on the east side, where the Rock Island depot now stands, plowed it with a one horse plow, planted it to corn, had a large crop, and sold it in the fall for $12.00 per acre. With the proceeds and sale of his horses he bought 160 acres of his fathers farm in Walnut Township. He obtained logs from his fathers farm for his cabin. He hauled the logs to a saw mill two miles east of Adel, haveing the flooring, sheating and rafters sawed. At the end of the cabin was a stick and mud chimney, with a fireplace large enough to take five feet logs. For glass in the windows, oiled paper was a substute. His land was open pararie and his first crop was corn. From the first crop of wheat raised, he took a load to ~~[illegible]~~ Ocealoosa, the nearest milling place, and waited eight days for it to be ground.

In 1859 he was married to Mary Jane Kelly, and at this time he sold his farm and moved to Kansas, where he remained until 1865. His first wife died Feb 23- 1864 and to this union there were no children. In 1865 he returned to Iowa, purchased his fathers farm, and at once entered into the social and industrial activities of the community.

On December 31- 1865 he married Caroline Nogle, as his 2nd wife, and to this union five children were born. When the Iowa National Bank was organized, he became a large stock holder, allso in the Des Moines city railway and Inter Urban railway Co. By 1889 he had acquired nearly eight hundred Iowa golden acres, which divided into four farms, he gave to his children. He built an elegant residance, on west 22 nd St, so that he could give to his children of minor age, a better educational advantage, and where he undisturbed could pass his days in quiet and ease. He gave to a Home for the Aged in Des Moines, Iowa, the sum of $25,000. His wife passed away on Feb 7- 1890. His death was April 27- 1911. Both are bueried in Woodlawn Cemetry, Des Moines, Iowa.

8405

7-1- Charles Harlan Murrow- born Oct 8- 1867Ia- married Dec 6- 1924-Ia- died
Edna Reitzel- born Feb 23- 1893- Ia- died
Children-none
Adopted- Trudy- a blood line decendent which is carried.
Reared- a nephew - carried- Myron Woodward Grover.
(To be added- A biography of Charles Harlan Murrow.)

8406

8-1- Trudy(Grover) Murrow- a niece of Edna Reitzel- adopted daughter- born April 20. 1919
married ~~died~~ married June 12. 1948

Children:

8407

8-2- Myron Woodward Grover- (Reared by Charles H Murrow) a nephew of his wife- born Jan. 8, 1923
married ~~died~~ married Aug 23-1947

Children: Served on a Submarine- World War- II.

8408

7-2- David Grant Murrow- born Sept 27- 1869- not married- died Mar 12- 1892

8409

7-3- Nellie Maud Murrow- born Sept 8- 1875- Ia- married Oct 2- 1899- Ia- died
Thomas P Mc Curnin- born Mar 17- 1871- Cal- died Dec 3- 1933 Ia.
Children:
8-1- David Blue- 2- Myrtle Murrow.

8410

8-1- David Blue McCurnin- born Aug 28- 1910- Ia married Mar 29- 1941 Ia- died
Isabelle Conklin- born died
Children:

8411

8-2- Myrtle Murrow McCurnin- born June 5- 1915- Ia- married April 7- 1938- N.Y.City- died
~~XXXXX~~ Braunheim- born died
Children:

8412

7-4- Myrtle Eva Murrow- born Feb 10- 1878- Ia- married June 24- 1905- Ia died
William Erwin Henry- born Oct 14- 1876- Ohio- died
Children:
8-1 Caroline Murrow.

8413-

8-1- Caroline Murrow Henry, born April 8- 1913- Ia- married June 27- 1941 Kans- died
James Franklin Shinkle- born Feb- 18~~19~~15- Kans- died
Children:

8414

7-5- Code Amy Murrow- born Sept 23- 1880- Ia- married Oct 2- 1900- Ia- died
Herbert Fletcher Bishard, born Dec 4- 1877- Ia- died
Children:
8-1- Philip Murrow ~~XXXXXX~~-

8415

8-1- Philip Murrow Bishard- born Sept 8- 1908- Ia- married Sept 23- 19 died
Edna Slomchinski- born Nov 19- died
Children:

8416

6-10- Benjamin Lewis Murrow- born Mar 6- 1834 Ind- not married- died Dec 22-1868 Ia.

Benjamin Lewis Murrow.

8417

6-11- Charles Murrow-II- born April 26- 1836- Ind- married Nov 14- 1863- Kans- died Jan 13- 1909- Kans
Sarah Ellen(Osborn) Pickett- born Sept 5- 1843- Mo- died Mar 31- 1938
(Charles served in Union Army- Civil War)
Children:
7-1- David Blue-II- 2- Amy Olive- 3- Effil Ellen-4- Cora Alma- 5- Charles Enoth-III- 6- William Henry
7- Nisholas Luther-8- Eva Catherine. --8418

7-1- David Blue Murrow-II- born Dec 11- 1865 Kans- married Mar 31- 1899- died Feb 18-1943- Kans.
Annie May White- born July 26- 1881- Ill- died
Children:
8-1- Hugh White- 2- Cleda Rachel- 3- Sarah Elsie- 4- Charles Lester-IV- 5- Ulma Bernice-
6- Verna Arlene- 7- David ~~XXXX~~ Elden-'8- Richard Myren- 9- Clifford Roland- 10- Anna Ione

8419

8-1- Hugh White Murrow- born April 24- 1890- Kans- married June 25- 1914- died
Jessie Burnett- born Sept 26- 1894 died
Children:
9-1- James David- 2- Anna Ruth- 3- Estel Myron- 4- Mary Ellen.

8420

9-1- James David Murrow- born June 25 1915- married Sept 26- 1936-Kans- died
Dorothy Helen Tomlinson- born July 20- 1917-Kans- died
Children:
10-1- Mary Lou Etta.

8421

10-1- Mary Lou Etta Murrow- born Feb 11- 1938- Kans- bied

Children:

8422

9-2- Anna Ruth Murrow- born April 19- 1919- married died

Children:

8423

9-3- Estel Myron Murrow- born May 13- 1923- married died

Children:

8424

9-4- Mary Ellen Murrow- born- Apr 22- 1933- married died

Children:

8425

8425

8-2- Cleda Rachel Murrow, born Apr 9- 1892- Kans- married Sept 27- 1911- Kans- died
Elvis Utley- born Nov 1- 1888- Mo- died
Children:
9-1- Carroll Eugene- 2- Leondine

8426

9-1- Carroll Eugene Utley, born May 30- 1913- Kans- married Feb 27- 1933- Kans- died
Madge Reedy- born July 10- 1914- Kans- died
Children:
10-1- James Elvis.

8427

10-1 James Elvis Utley- born June 8- 1935- Kans- married died

Children:

8428

9-2- Leondine Utley- born Feb 23- 1921- Kans- married died

Children:

8429

8-3- Sarie Elsie Murrow- born Apr 9- 1892-Kans- died Sept 16- 1896.

8430

8-4- Charles Lester Murrow-IV- born July 3- 1896- Kans-married June 29- 1919- Kans- died
Ida Blanch Quick- born Aug 11- 1899- Kans- died
Children:
9-1 Blanch Pauline- 2- Dale Stanford- 3- Vera Nadine- 4- Elizabeth Anna- 5- Clifford Vera.
Served in World War-I- Co D- 20 Inf.

8431

9-1- Blanch Pauline Murrow- born Aug 22- 1920- married- died

Children:

8432

92 Dale Stanford Murrow- born May 23- 1922- married died

Children:

8433

9-3- Vara Nadine Murrow- born Aug 28- 1924- married died

Children:

8434

8434
9-4- Elizabeth Anna Murrow- born Dec 12- 1926- married died

Children:

8435
9-5- Clifford Vera Murrow- born Dec 20- 1929- married died

Children:

8436
8-5- Ulma Bernice Murrow- born July 27- 1899-Kans- married July 21- 1923- Kans- died
Fred G Mead- born July 23- 1903- died
Children:
9-1 Freda Lou- 2 Sheldon Ione

8437
9-1- Freda Lou Mead- born Aug 13- 1924- married died

Children:

8438
9-2- Sheldon Ione Mead- born June 9- 1920- married died

Children:

8439
8-6- Vera Arlene Murrow- born March 12- 1902- Kans- married Oct 7- 1924- Kans- died
Robert Gale Sonnemann- born Mar 12- 1902- Kans- died
Children:
9-1- Robert Eugene-II- 2- Marianna

8440
9-1- Robert Eugene Sonnemann-II- born July ~~25~~-17- 1925 married died

Children:

8441
9-2- Marianna Sonnemann- born Aug 20- 1928- married died

Children:

8442
8-7- David Elden Murrow- born Feb 23- 1904- Kans- married Mar 14- 1936- died
Vera Dudley, born Jan 3- 1912- Kans- died
Children:
9-1- Homer Duane

8443

8443

9-1- Homer Duane Murrow- born Dec 3- 1936- married died

Children:

8444

8-8- Richard Myren Murrow- born Feb 10- 1907- married died

Children:

8445

8-9- Clifford Roland Murrow- born May 10- 1900- Kans- married Sept 30- 1931- Kans- died
Inez West- born Jan 12- 1916- Kans- died
Children:
9-1- Richard Lewis

8446

9-1 Richard Lewis Murrow- born Dec 8- 1932- Kans-married died

Children:

8447

8-10- Anna Ione Murrow- born June 9- 1912- Kans- married June 9- 1936- Kans- died
Albert Louis Wickert, born Apr 22- 1904- Kans- died
Children:

8448

7-2-Amy Olive Murrow- born Mar 2- 1868- Kans- married Feb 12- 1888 Kans- died
Chalmer Edgar West- born May 12- 1866 Kans- died Nov 27- 1903- Kans
Children:
8-1- Everett Clyde- 2- Nelson Clomer- 3- Archibald Clifford- 4- Hazel Challie.

8449

8-1 Everett Clyde West- born Apr 4- 1893- died Nov 27- 1903.

8450

8-2- Nelson Clomer West- born Sept 23- 1890 Kans- married Feb 28- 1911- died
Jane Steel- born Jan 28- 1891- died
Children:
9-1- Roland- 2- Marie-3- Frances Ruth.

8451

9-1-Roland West- born June 19- 1913- Kans- married died

Children:

8452

8452
9-2- Marie West- born Mar 16- 1919- Kans- married died

Children:

8453
9-3- Frances Ruth West- born Sept 10- 1925- Kans- married died

Children:

8454
8-3- Archibald Clifford West- born Dec 3- 1892- Kans- married Aug 3- 1913- Kans- died
Ethel Allen Moore- born July 2- 1892 died
Children:
9-1- Marion Chalmer2 Marvelle- 3- WilmaWuire- 4- Robert Eugene- 5- Shirley Ann.

8455
9-1 Marion Chalmer West- born Mar 30- 1915-Kans- married died

Children:

8456
9-2- Marvelle West- born June 19- 1916- Kans married died

Children:

8457
9-3- Wilma Wuire West- born April 15- 1918- Kans- married died

Children:

8458
9-4- Robert Eugene West- born Oct 8- 1921- Kans- married died

Children:

8459
9-5- Shirley Ann West- born May 22- 1938- Kans- married died

Children:

8460
8-4- Hazel Chalmers West- born Apr 3- 1897- Kans- married Dec 26- 1925- Kans- died
Russell Gordon Davis- born Mar 13- 1896 Kans- died
Children:
9-1- Mary Lou.

8461

9-1- Mary Lou Davis- born Nov 14- 1927- Kans- married died

Children:

8462

7-3- Effil Ellen Murrow- born July 14- 1870- died Mar 31 1871.

8463

7-4- Cora Alma Murrow- born Aug 26- 1872- Kans- married Dec 8- 1889- Kans- died
Orian G Long- born May 15- 1869- Mo died Aug 20- 1941- Kans.
Children:
8-1- Charles Earl- 2- David Eliza- 3- Lloyd Evin- 4- Kelsey Orian- 5- Gladys Cora.

8464

8-1- Charles Earl Long- born July 20- 1890- married June 11- 1917- Kans- died
Ethel M Cramps- born June 14- 1894- Kans- died
Children:
9-1- Ovid Gale.

8465

9-1- Ovid Gale Long- born May 27- 1924- Kans- married died

Children:

8466

8-2- David Eliza Long- born July 16- 1892- Kans- married Oct 22- 1916- Kans- died
Mary Leone Horton- born Aug 13- 1895- Kans- died
Children:
9-1- Mary Jane- 2- Wille Dean- 3- Betty Lou.

8467

9-1- Mary Jane Long- born July 13- 1917- Cal- married died

Children:

8468

9-2- Willie Dean Long- born July 9- 1918- Kans- married died

Children:

8469

9-3- Bettie Lou Long- born June 11- 1920- Kans- married died

Children:

8470

8470

8-3- Loyd Evin Long- born June 19- 1895- Kans- married-no- died Feb 19 1919- France
Served World War-L- 35 Div.

8471

8-4- Kelsey Orian Long- born Oct 28- 1899- Kans- married died

Children:

8472

8-5- Gladys Cora Murrow Long- born June 16- 1901-Kans- married Oct 20- 1920- Kans- died
Eugene Weatherbie- born Aug 9- 1902- Kans- died
Children:
9-1- Eutevia 2- Elsie Eugene.

8473

9-1- Eutevia Weatherbie- born Sept 1 1923- Kans- married died

Children:

8474

9-2- Elsie Eugene Weatherbie- born Sept 1- 1925- Kans- married died

Children:

8475

8-6- Lorenia Long- born Aug 1- 1910- Kans- married- Nov 12- 1929- Kans- died
Albert H Davis- born June 8- 1908 Kans- died
Children:
9-1- Alfred Orien- 2- Marcine Lorenia.

8476

9-1- Alfred Orion-Davis- born Aug 14- 1930- Kans- married died

Children:

8477

9-2- Marcine Lorenia Davis- born Aug 16- 1934- Kans- married died

Children:

8478

7-5- Charles Enoch Murrow-III- born Dec 12- 1875- Kans- married Mar 15- 1899-Kans- died
Marinda Eliza West- born June 8- 1889-Kans- died Feb 4- 1928- Kans
Children:
8-1- Leland Cecil- 2- Beatrice Mary- 3- Fern West- 4- Charles Everett- IV-

8479

8479

8-1- Leland Cecil Murrow- born Jan 27- 1900 Kans- married Dec 22- 1920- Kans- died
Anna Josephine Murrow- born Jan 27- 1900- Kans- married Dec ~~20~~-22- 1920-Kans- died
Children:
9-1 Leland Donald-II- 2- Vernon Edwin.

8480

9-1- Leland Donald Murrow-II- born Oct 14- 1921- Kans- married died

Children:

8481

9-2- Vernon Edwin Murrow- born May 22- 1923- Kans- married died

Children:

8482

8-2- Beatrice Mary Murrow- born Sept 11- 1905- Kans- married April 20- 1927- Kans- died
Herold Waldo Carbon- born Apr 20- 1905- Kans- died
Children:
9-1- Bernard Eugene

8483

9-1- Bernard Eugene Carbon- born Aug 25- 1929 married- died

Children:

8484

8-3-Fern West Murrow- born Aug 17- 1907- died Aug 18- 1907

8485

8-4- Charles Evert Murrow- IV- born May 5- 1914- died Jan 5- 1925.

6 8486

7-~~5~~- William Henry Murrow- born Apr 1- 1878- Kans- married Sept 26- 1901 Kans- died
Mattie Morrell- born Aug 28- 1883- Cal- died
Children:
8-1- Lucretia Ellen- 2- Olive Della- 3- William Gordon-II-

8487

8-1- Lucretia Ellen Murrow- born Sept 3- 1906- Kans- married Jan 9- 19~~4~~2- Kans- died
Edwin Homer Collins- born Aug 14- 1907-Kans- died
Children:
9-1-Cora Marie- 2- Homer Murrow-

8488

9-1- Cora Marie Collins- born May 7- 1925- Kans- married died

Children:

8489

8489

9-2- Homer Murrow Collins, born Dec 20- 1927- ~~XXXXXX~~ Kans- married died

Children:

8490

8-2- Olive Della Murrow- born Jan 21- 1908- Kans- married May 16- 1925- Kans- died
Clifford Elsey Abbey- born Mar 15- 1905- Kans- died
Children:

8491

8-3- William Gordon Murrow-II- born Jan 15- 1918- Kans- married May 26- 1936- Kans- died
Alice May Rose, born Nov 3- 1919- Kans- died
Children:
9-1 Charles Edward-V-

8492

9-1- Charles Edward Murrow-V- born Apr 25 1940- married died

Children:

8493

7-7- Nicholas Luther Murrow- born Feb 22- 1881- died April 5- 1885.

8494

7-8- Eva Catherine Murrow- born May 28- 1883- Kans- married Oct 7- 1903- died
Wilmer Stanton Baker- born Feb 18- 1883- Kans- died
Children:
8-1- Ella Marie- 2- Velina Maurice- 3- Wilmer Stanton- 4- Charles Raymond.

8494

8-1- Ella Marie Baker- born Mar 4- 1904- Kans- married Mar 4- 1924- Kans- died
Frank Emery Rodgers- born Nov 29- 1895- Nebr- died
Children:
9-1- Marice Loraine- 2- Catherine Joan;

8495

9-1- Marice Loraine Rodgers- born Jan 22 1925- Kans- married died

Children:

8496

9-2- Catherine Joan Rodgers- born Jan 14- 1928 Kans- married died

Children:

8497

8497

8-2- Velina Mariece Baker, born Mar 4- 1904 Kans- married Nov 10- 1938- Kans- died
Orville James Finley- born Sept 11 Kans- died
Children:

8498

8-3- Wilmer Stanton Baker-II- born Dec 19- 1908- Kans- married April 19- 1936- Kans- died
Creta Felicitas Johnson- born Nov 10- 1913- kans- died
Children:
9-1- Elanor Darline- 2- Helen Sue-

8499

9-1- Elanor Darline Baker- born Apr 10- 1938- married died

Children:

8500

9-2- Helen Sue Baker -born June 23- 1941 married died

Children

8501

8-4- Charles Raymond Baker- born June 3- 1911- Kans- married died

Children:

8502.

8502

6-12- John Saulter Murrow- born Jan 30- 1838- Ia- married Mar 25- 1862- Ia- died Aug 19- 1919- Ia
Emeline Adeline Jurney, born May 12- 1843- Mo- died Mar 31- 1900- Ia
Children:
7-1- Nancy Eliza- 2- George Washington- 3- Mary Ann- 4- Alice- 5- Nicholas- 6- Alfred Douglas
7- Charles E-VI- & Benjamin Harrison.

8503

7-1- Nancy Eliza Murrow- born Mar 3- 1863- Ia- married July 4- 1878 Ia- died Mar 15- 1929- Canada.
Stephen Douglas Burnett- born Dec 2- 1858- Ia- died Nov 25- 1923- Canada
Children:
8-1 Albert Kester- 2- John Miller- 3- Jerry H- 4- Milo- 5- Mary Emma- 6- Blanch Edna-7- Helen Lucile

8504

8-1- Albert Kester Burnett- born June 25- 1863- Ia- married July 3- 3- 1907- Wash- died
Eva Jane Howell- born Dec 14- 1886- Kans- died
9-1-Grace Ulaine- 2- Otis Albert- 3- Ralph Victor.

8505

9-1- Grace Ulaine Burnett- born Jan 12- 1909-Wash- married died

Children:

8506

9-2- Otis Albert Burnett- born Feb 18- 1913- Idaho- married died

Children:

8507

9-3- Ralph Victor Burnett- born Feb 1- 1918 Wash- married died

Children:

8508

8-2- John Miller Burnett- born Mar 31- Kans- married July XX-15- 1906- died
Hattie May Wilson, born May 24 died
Children:
9-1- Gladys Nadine- 2- Milo John- 3- Elsie Eileen

8509

9-1 Gladys Nadine Burnett- born July 15- 1907- Idaho- married June 111929- died.

Children:

8510

9-2 Milo John Burnett- born Mar 27- 1914- Oreg- married Aug 1- 1935 died
Dorothy Pearl Neilson- born died
Children:
10-1 Terry

8511

8511

10-1 Terry Burnett- born married died

Children:

8512

9-3- Elsie Eileen Burnett- born Feb 29- 1920- Canada- married Nov 25- 1940- died
Donovan Warren- born Sept 18- 1919- Canada- died
Children:

8513

8-3- Jerry H Burnett- born July 13- 1886- Kans- married Dec 3- 1905- Kans- died
Dessie Findley- born Jan 15- 1886- Kans- died
Children
9-1 Alma Blanche

8514

9-1- Alma Blanche Burnett- born Nov 11- 1906- Kans- married June 28- 1940- Wash- died
Milton McDonald- born died
Children:

8515

8-4- Milo Burnett- born Dec 11- 1896 Kans- married died

Children:

8516

8-5- Mary Emma Burnett- born Jan 3- 1899- Kans married Mar 12- 19 Canada- died
Lake Forest Parsons- born Aug 14- 1896- Mo- died
Children:
9-1- Edna Helen- 2- Hazel Beatrice- 3- Ramsey Orson- 4 Leona Eliza- 5- Lena Alice- 6
6- Delbert Douglas- 7- Bernard Forest- 8-Beryl- Evelin- 9- Constance Key.

8517

9-1- Edna Helen Parsons- born Sept 5- 1915- Canada- married died

Children:

8518

9-2- Hazel Beatrice Parsons, born Mar 11, 1917- Canada- married died

Children:

8519

9-3- Ramsey Carson Parsons- born Aug 19- 1918 Can- married died

Children:

8520

8520
9-4- Leona Eliza Parsons- born Mar 3- 1920- Canada- married died

Children:

8521
9-5- Lena Alice Parsons born Feb 9- 1921-Canada- married died

Children:

8522
9-6- Delbert Douglas Parsons- born May 25- 1925- Canada- married died

Children:

8523
9-7- Bernard Forest Parsons, born July 3- 1928- Canada- married died

Children:

8524
8-6- Blanch Edna Burnett- born Dec 9- 1901 Kans- married July 8- 1920- Canada- died
Daniel Henry Parsons- born Oct 9- 1892-Mo- died
Children:

8525
8-7- Helen Lucile Burnett, born Sept 17- 1904- Idaho- married Aug 3- 1922 Canada- died
Guy Earl Moore- born Jan 10- 1895 Cal- died
Children:
9-1- Irene Phyllis- 2- Geraldine June

8526
9-1 Irene Phyllis Moore- born Nov 28- 1924- Canada- married died

Children:

8527
9-2- Geraldine June Moore- born June 1- 1928- Canada- married died

Children:

8528
7-2- George Washington Murrow- born Nov 10- 1870 Ia- married Aug 3- 1895-Ia- died April 24- 1927 Wash
Bertha Smith, born July 3- 1873- Ia- died
Children:
8-1- Herold Smith- 2- Robert Dean- 3- Daniel.

8529

8-1 Herold Smith Murrow- born Oct 5- 1894- Ia married Aug 10- 1915- died
Grace Walker- born 1895- divorced-
Children:
9-R- Helen- 2- Dorothy Jean

8530

9-1-Helen Murrow- born June 17- 1917 married died

Children:

8531

9-2- Dorothy Jean Murrow- born Mar 6- 1918- married died

Children:

8532

8-1- Herold Smith Murrow- born Oct 5- 1894-Ia- married died
Gertrude Flarity-2nd wife- born July 30- 1907 died
Children:

8533

8-2- Robert Dean Murrow- born July 21- 1906- Ia-married May 9- 1926- died
Rose Thompson- born Oct 3- 1909 Ia- died
Children:
9-1- John William- 2- George Washington- 3- Dorothy Louise- 4- James Robert.

8534

9-1- John William Murrow- born- Feb 15- 1927 Mich- married- died

Children:

8535

9-2- George Washington Murrow-II- born June 4- 1928-Mich- married died

Children:

8536

9-3- Dorothy Louise Murrow- born Aug 22- 1931- Mich- married died

Children:

8537

9-4- James Robert Murrow- born April 1- 1933- Mich- married died

Children:

8538

8538

8-3- Daniel George Murrow- born Nov 16- 1912- Mich- married Aug 23- 1938 Ohio- died
Mary Mc Intire- born Apr 3- 1911- Idaho- died
Children:

8539

7-3- Mary Ann Murrow- born Nov 5- 1872- Ia- married Jan 16- 1895- Ia- died
Edward L Ellis- born May 16- 1873- Ia- died 1941- Ia
Children:
8-1- Lloyd Weston - 2- Phillip Manford.

8540

8-1- Lloyd Weston Ellis- born Sept 10- 1902- Ia- married Dec 31- 1923- Ia- died
Mabel Van Horn- born Aug 2- 1901 died
Children:
9-1- Gene Edwin- 2- Duane Gerald.

8541

9-1 Gene Edwin Ellis- born Oct 2- 1927- Ia- married died

Children:

8542

9-2- Duane Gerald Ellis- born Feb- 1- 1931- Ia- married died

Children:

8543

8-2- Philip Manford Ellis- born Feb- 8- 1915 Ia- married Aug 14- 1937- died
Helen Jean Benta- born July 18- 1917- Canada- died
Children:

8544

7-4- Alice Murrow- born Oct 3- 1874- Ia- married Jan 16- 1895- Ia- died December 21- 1945
Raymond Paul Shivers- born May 16- 1874- Ia- died December 6-1946
Children-
8-1- Hazel Emily- 2- Carl Kenneth- 3- Raymond Purl-II- 4- John Loren- 5- Alice Velma-6- Dorothy Irene.

8545

8-1- Hazel Emily Shiver- born May 21- 1897- Ia- married Feb 18- 1918- Ia- died
Frank Person- born Aug 31- 1996- Ia- died
Children:
9-1- Clyde Lyle- 2- Irene Frank-

8546

9-1- Clyde Lyle Person, born Feb 28- 1920 Ia- married died

Children:

8547

8547
9-2- Irene Frank Person, born Oct 12- 1926- Ia- married died

Children:

8548
8-2- Carl Kenneth Shivers- born Dec 12- 1898- Ia- married died
Eloise Shepard- born died
Children:
9-1- Richard Purnell- ~~born~~ 2- Robert Kenneth.

8549
9-1 Richard Purnell Shivers- born Oct 28 1926- Wash- married died

Children:

8550
9-2- Robert Kenneth Shivers- born Feb 27- 1930- Wash- married

Children:

8550
8-3- Raymond Purl Shivers-II- born Sept 17- 1902- Ia- married April 2- 1924- Ia- died
Phyllis Mae Walker, born died
Children:
9-1- Wayne Halford- 2- Alice Louise- 3- Herold Vance- 4- Ralph Ray

8550
9-1- Wayne Halford Shivers- born Mar 14- 1925- Ia- died

Children:

8552
9-2- Alice Louise Shiver- born Sept 4- 1926- Ia- married died

Children:

8553
9-3- Herold Vance Shivers- born Jan 31-1930- Ia- married died

Children:

8554
9-4- Ralph Ray Shivers- born Nov 7- 1934- Ia- married died

Children:

8555

8555
8-4- John Loren Shivers- born Nov 4- 1912- ~~XXXX~~-Ia- married Dec 17- 1933 died
Frances Virginia Bailey- born Sept 13- 1912- Ia- died
Children:
9-1- Susane

8556
9-1- Susane Shivers- born Oct 1- 1941- Wash- married died

Children:

8557
8-5- Alice Velma Shivers- born Sept 4- 1915- Ia- married Sept 22- 1934 Ia- died
Russell Lawcrance Anderson- born Sept 3- 1911- Ia- died
Children:
9-1 Russell Dale- 2- Larry Allen

8558
9-1 Russell Dale Anderson-II- born Mar 3- 1936- Ia- married died

Children:

8559
9-2- Larry ~~XXXXXXXX~~ Allen Anderson- born Aug 20- 1940 Ia- married died

Children:

8560
8-6- Dorothy Irene Shivers- born Oct 31 1917-Ia- married Sept 4- 1938- Ia- died
Eric Otto Miller- born July 15- 1915- Ia- died
Children:
9-1- Janice Louise- 2- Barbera Jo Ann-

8561
9-1- Joan Louise Miller- born June 13- 1939- Ia- married died

Children:

8562
9-2- Barbera JoAnn Miller- born Nov 6- 1941- Ia- married died

Children:

8563
7-5- Nicholas Murrow- born Jan 5- 1877- Ia- married Feb 28-1899- Ia- died
Alma Knox- born Sept 16- 1877- Ia- died
Children

8564

8564

7-6- Alfred Douglas Murrow- born June 9- 1879 Ia- married Dec 25- 1898 Ia- died Jan 27- 1923- Ia
Annie Macak, born June 1 1878- Bohemia- died
Children:
8-1 Raymond Cacil- 2- Josephine Emily.

8565

8-1 Raymond Cecil Murrow- born Dec 19- 1902- Ia- Married Sept 5- 1937- Ia- ~~died~~ Weldon Iowa
Lois Ilean Keller- born May 12- 1916- Ia- ~~died~~
Children: John Keller Murrow born April 27-1945 Kansas City, Mo
Charles Raymond Murrow " December 25, 1947 " " "

8566

8-2- Josephine Emily Murrow- born Sept 10- 1905 Ia- (~~died~~) married Sept 17- 1927- died
Leslie William Rose- born June 18-1903 died
Children: ~~Rex~~
9-1- Rex Douglas ~~[illegible]~~

8567

9-1- Rex Douglas Rose- born Jan 2- 1937- Ia- married died
Children:

8568

7-7-Charles E Murrow- born April 15- 1884- Ia- married died unmarried
Children:

8569

7-8- Benjamin Harrison Murrow- born Nov ~~28~~-29-1886- Ia- married Oct 7- 1908- Ia- died Aug 29-1948
Jessie Lowe, born Oct 27- 1889- Ia- died
Children:
8-1- Mabel Emily- 2- Hazel Irene- 3- Majory Josephine- 4- ~~[illegible]~~ John Charles- 5- Frankie Marie

8570

8-1- Mabel Emily Murrow- born Aug 4- 1909- Ia- married Aug 17- 1929- Ia- died
Oral Lee Brady- born Mar 19- 1908- Ia- ~~married~~ died
Children:
9-1Gerald Lee- 2- Doris Ivonne- 3- Marylin Irene- 4- Virginia Lee.

8571

9-1- Geraldine Lee Brady- born Sept 17- 1930- Ia- married died
Children

8572

9-2- Doris Ivonne Brady- born Dec 18- 1932- Ill- married died
Children:

8573

8573

9-3- Marylin Irene Brady- born Oct 1 1934- Ill- married died

Children:

8574

9-4- Virginia Lee Brady- born June 1- 1940-Ia- married died

Children:

8575

8-2- Hazel Irene Murrow- born Oct 10- 1911- Ia- married June 27- 1936- Ia- died
James Gerald Payne, born- July 1909- Ill- died
Children:
9-1- James Gerald-II-

8576

9-1- James Gerald Payne-II- born Aug 5- 1939- Mich- ~~XXXX~~ married died

Children:

8577

8-3- Majory Josephine Murrow-born July 26- 1915- Ia- married Nov 9- 1933- died
John Baker- born April 24- 1911 Kans- died
Children:
9-1- Carroll Harrison- 2- Gordon Dale

8578

9-1 Carroll Harrison Baker- born Dec 12- 1934- Ia- married died

Children:

8579

9-2- Gordon Dale Baker- born Aug 3- 1937 Ia- married died

Children:

8580

8-4- John Charles Murrow- born Jan 27- 1918- Ia- married died

Children:

Served in World War- II-

8581

8-5- Frankie Marie Murrow- born Jan 19- 1920-Ia- married Apr 23- 1942-Ia- died
Harry Clifford Mark- born Jan 1914- Ia- died
Children:

8582

Nicholas Wallingford Murrow
and 1st wife
Phoebe Strait.

8582

6-13-Nicholas Wallingford Murrow-III-born July 24 1842- Ind- married May X-5- 1864- Ia- died Mar 30- 1929 Ia
Pheobe Strait- born Nov 22- 1845- Ind- died Jan 28- 1873Ia
Children:
7-1- Charles Milton- 2- John Saulter-3- Roxie Eva.

8583

7-1- Charles Milton Murrow- born Mar 40 1867- Oreg- married Apr 1- 1889- Ia- died Oct 23- 1923- Ia
Morna Magnolia Montgomery- born May 24- 1868- Ia- died Mar 15- 1926 Ia
Children:
Charles E- II- 2- Mary- 3- Grover Montgomery.

8584

8-1- Charles E Murrow- II- born Aug 1891- died 1892.

8585

8-2- Mary Murrow- born July 15- 1894- Ia- married Oct 6- 1927-Ia- died
John Edward Neven, born Aug 27- 1890- Ia- died
Children:
9-1- Laura Mae- 2- Edward Eugene.

8586

9-1- Laura Mae Nevin, born Oct 11- 1928 Ia- ~~died~~ married died
Children:

8587

9-2- Edward Eugene Neven, born Aug 30- 1931- Ia- married died
Children:

8588

8-3- Grover Montgomery Murrow- born Oct 8- 1900-Ia- married Sept 5- 1925-Ia- died
Clelia Grace Smith- born Mar 12- 1904- Ia- died May 21- 1937.
Children:
9-1- Dale Burton- 2-Lillith Joan.

8589

9-1- Dale Burton Murrow- born Feb 2- 1925- Ia- married June 9-1951 died
wife: Lela Lamfill - born april 19-1930
Children: Daletta Faye Murrow born March 2-1952

8590

9-2- Lillith Joan Murrow- born Dec 23- 1929- Ia- married January 26-1952 died
Husband: Edward Lester Thomas born Dec. 21-1924
Children:

8591

3 8591
7- ~~3~~- Roxie Eva Murrow- born Aug 21- 1872-Ia- married Sept 26- 1894- Minn- died
George B Hastings- born Sept 20- 1868- Minn- died
Children:
8-1 Helen Maxine- 2- Paul Murrow- 3- Doris Margret- 4- Keneth Nicholas

8592
8-1- Helen ~~Maxine~~ Marie Hastings- born Feb 26 1897- Minn- married died

Children:

8593
8-2- Paul Murrow Hastings- born Jan 30- 1899- Minn- married died

Children:

8594
8-3- Dorris Margret Hastings, born April 7 1904-Minn- married died

Children

8595
8-4- Kenneth Nicholas Hastings, born Apr 7- 1906 Minn- married died.

Children:

8596
6-13- Nicholas Wallingford Murrow-III- born July 24-1842- Ind- married Dec 17- 1873- Ia- died Mar 30-1929-Ia
Eloin Elvira Barnes- 2nd wife- born Apr 8- 1853- Ind- died
Children:
7-4- Albert Alfonzo- 5- David Blue- 6- Amy Ann- 7- Thomas Grant- 8- Nicholas Wallingford-IV-
9- Leroy Asa- 10- Mary Elizabeth- 11- Etta May- 12- Emily Ethel.

8597
7-4- Albert Alfonzo Murrow- born Dec 19- 1874- Ia- married Feb 24- 1901- died
Eva Alexander- born died
Children:
8-1- James Russell-2- Caroline May- 3- Agnes Jaunita-4Nina Golden.

8598
8-1- James Russell Murrow- born Mar 17- 1902- Ia- married Sept 27- 1926- Ia- died
Garrie Bright Creasap- born Sept 9- 1906- died Aug 29- 1936
Children:
9-1- Lois Lorene- 2- Delbert Russell.

8599
9-1- Lois Lorene Murrow- born Feb 27- 1929- Ia- married died

Children:

8600

8600
9-2- Delbert Russell Murrow- born Mar 17- 1931 Ia- married died

Children:

8601
8-2- Caroline May Murrow- born Apr 30- 1905- Minn- married Feb 14- 1926- Ia-died
Carl Herman Hirsch- born died
Children:
9-1- Majorie Evelyn- 2- Harlen Herman

8602-
9-1- Majorie Evelyn Hirsch- born May 23- 1928- married died

Children:

8603
9-2- Harlen Herman Hirsch- born May 18 1930- married died

Children:

8604
8-3- Agnes Jaunita Murrow- born Jan 14- 1908- Minn- married June 3- 1930- Ia- died
Howard Dan Schnittjer- born Nov 25- 1905- died
Children:
9-1 Bradley-2- Rhoda Ruth- 3- Eva Catherine

8605
9-1- Bradley Schnittjer- born July 30- 1931- married died

Children:

8606
9-2- Rhoda Ruth Schnittjer- born Sept 21- 1933- married died

Children:

8607
9-3- Eva Catherine Schnittjer- born April 5- 1935- died Jan 22- 1937.

8608
8-4- Nina Golden Murrow- born Dec 26- 1907- Ill- married June 30- 1934- Nebr- died
Rollin Coughenour- born Mar 29- 1908- Ia- died
Children:

8609

8610

7-5- David Blue Murrow- born Feb 18- 1876 Ia- married Nov 25- 1897- Ia- died
Lillie Maud Barnes- born Feb- 18- 1878- Ia- died
Children:
8-1 David Blue Lawerance- 2- Opal Fern- 3- Thomas Elmer-4- Phyllis Marguerite.

8611

8-1 David Blue Lawerance Murrow-II- born Dec 22- 1898 Ia- married June 23- 1920- died
Velma Garrett- born Jan 17- 1900- Ia.died
Children:
9-1- Wendell Garrett.

8612

9-1- Wendell Garrett Murrow- born- Dec 9- 1929- Ia- married died

Children:

8613

8-2- Opal Fern Murrow- born Dec 29- 1903- Ia- married May 7- 1936- Ia- died
David Lynn Paine, born Feb 2- 1907- Ia- died
Children:

8614 1930

8-3- Thomas Elmer Murrow- born Aug 25- 1905- married Mar 26- Ia- died
Dorothy Webb- born Aug 4- 1911- Ia-died
Children:
9-1- Beverly Jean

8615

9-1- Beverly Jean Murrow- born Apr 9- 1931- Ia- married died

Children:

8616

8-4- Phyllis Marguerite Murrow- born May 6- 1908- Ia- married died
Leonard Allen Cornutt- born Apr 9- 1906- Mo- died
Children:
9-1- Constance Ann

8617

9-1- Constance Ann Cornutt- born July 11- 1936- Wis- married

Children

8618

7-6- Amy Ann Murrow-born Feb 14- 1878- Ia- married Oct 19- 1897- died
Harry Gray- born Sept 26- 1872- died Oct 16- 1901- Ia.
Children:
8-1- Odessa

8619

8619

8-1- Odessa Gray- born Sept 19- 1898-Ia- married Feb 26- 1920- Ia- died
Clayton Carman Newman- born Feb 26- 1899- Ia- died
Children:
9-1 David Clayton- 2- Gilbert Elmer- 3- Burton Franklin- 4- Gretchen Lou- 5- Elanor Jean
6- Majorie Ann.

8620

9-1- David Clayton Newman- born Feb 12- 1921-Ia- married died
Children:

8621

9-2- Gilbert Elmer Newman- born Sept 9- 1924- Ia- married died
Children:

8622

9-3- Burton Franklin Newman- born June 26- 1926- Ia- married died
Children:

8623

9-4- Gretchen Lou Newman- born July 14- 1928- Ia- married died
Children

8624

9-5- Elanor Jean Newman- born June 11- 1931- Ia- married died
Children:

8625

9-6- Majorie Ann Newman- born Mar 17- 1937- Ia- married died
Children:

8626

7-7- Thomas Grant Murrow- born Jan 26- 1880 Ia- married Mar 27- 1901- Ia- died
Eva Ann Furgison- born June 3- 1877- Ia- died
Children:
8-1 Lorna Evangeline- 2- Harlan Furgison.

8627

8-1- Lorna Evangeline Murrow- born May 17- 1904- married June 21- 1923- died
Howard Wilbur Stevenson- born Sept 3- 1904- Ia- died
Children:
9-1- Robert Winston- 2 James Wilber- 3- Hal Wayne.

8628

Nicholas Wallingford Murrow-II
and
Lucy Ann Canfield- his wife.

8628
9-1 Robert Winston Stevenson- born Aug 25- 1925- Ia- married died

Children:

8629
9-2- James Wilbur Stevenson- born Mar 27 1928- Ia- married died

Children:

8630
9-3- Hal Wayne Stevenson- born Feb 4- 1938- Ia- married died

Children:

8631
8-2- Harlan Furgison Murrow- born July 24- 1907- Ia- married Mar 8- 1938- Texas- died
Thelma Bernice Calloway- born Sept 25- 1907- Ind- died
Children:

8632
7-8- Nicholas Wallingford Murrow-IV- born Mar 14- 1882- Ia- married Dec 23- 1903- Ia- died July 17-1952
Lucy Ann Canfield- born May 18- 1884- Ia- died Dec 29- 1919- Ia.
Children:
8-1 Harry Williams- 2-Ward Wesley- 3- Lucia Irene- 4- ~~[illegible]~~ 5 Nicholas Wallingford-V-
6- John Salter.

8633
8-1-Harry William Murrow- born Aug 20- 1904- Ia- married Feb 14- 1928- Ia- died
Marjorie Lucy Clark- born Sept 8- 1906- Ia- died
Children:
9-1 Herold Noyes- 2- Marylin Lucy- 3- Wayne Maurice.

8634
9-1 Herold Noyes Murrow- born Dec 17- XXX1929- Ia- married died

Children:

8635
9-2- Marylin Lucy Murrow- born Dec 24- 1934- Ia- married died

Children:

8636
9-3- Wayne Maurice Murrow- born June 25- 1926- Ia- married died

Children:

8637

8637

8-2- Ward Wesley Murrow- born Julyll- 1905- Ia- married Nov 27- 1929-Ia- died
Jennie Marie Hotka- born Dec 9- 1907-Ia- died
9-1 Dorothy Ann- 2- Virginia Ruth

8638

9-1- Dorothy ann Murrow- born Aug 25- 1930 Ia- married died

Children:

8639

9-2- Virginia Ruth Murrow- born Jan 30- 1931- Ia- married died

Children:

8640

8-3- Lucia Irene Murrow- born Oct 12- 1906- Ia- married June 19- 1929- died
Myron Lee Miller- born Sept 27- 1902- Ia- died
Children:
9-1- Elanor Lee- Majorie Mae- 3- Charles Williams

8641

9-1- Elanor Lee Miller- born July 18- 1930 married- died

Children:

8642

9-2- Majorie May Miller, born Sept 2- 1931 married died

Children:

8643

9-3- Charles William Miller- born Jan 28- 1934 married died

Children:

8644

8-4- Asa Louis Murrow- born July 9- 1909-Ia- married Apr 20- 1935- Ia- died
Hazel Armone Cosgrove- born Feb 18- 1914- Ia- died
Children:
9-1- Carolyn Jean- 2- Gerald Louis

8645

9-1- Carolyn Jean Murrow- born July 13- 1936- Ia- married died

Children:

8646

8646
9-2- Gerald Louis Murrow-.born Apr 25- 1938- Ia- married died

Children;

8647
8-5- Nicholas Wallingford Murrow- V- born Jan 14- 1912- Ia- married Feb 14- 1933- Ia- died
Ruth Knox- born Feb 20- 1912- Ia- died
Children:
9-1- Lucy Ann- 2- John Edwin- 3- George Kenneth.

8648
9-1- Lucy Ann Murrow- born Feb 17- 1934- Ia- married died

Children:

8649
9-2-John Edwin Murrow- born Mar 29- 1936- Ia- married died

Children:

8650
9-3- George Kenneth Murrow- born June 28- 1937- Ia- married died

Children:

8651
8-6- John Saulter Murrow- born Nov 29- 1913- Ia- married died

Children:

8652
7-8- Nicholas Wallingford Murrow-IV- born Mar 14- 1882- Ia- married Jan 7-1920 died July 17-1952
Winnie Elder- 2nd wife- born May 23- 1880- Ia- died
No children:

8653
7-9- Leroy Asa Murrow- born Sept 1- 1884- Ia- married Mar 28- 1906- Ia- died
Nellie Lovering Elledge- born Aug 2- 1887- Ia- died
Children:
8-1- Iva Joy- 2- Lavina Alma- 3- Lenore- 4- Jeraldine Alyce

8654
8-1- Iva Joy Murrow-born Feb 27- 1907- Ia- married Oct 8- 1929- Ia- died
Bert J Kooyman- born June 11 1909- Ia- died
Children:
9-1- Kathryn Joy- 2- Bert Jennings- 3- Rex Leroy.

8655

8655
9-1-Kathryn Joy Kooyman- born Dec 12- 1930 married died

Children:

8656
9-2- Bert Jennings Kooyman- born Dec 8- 1933 married died

Children:

8657
9-3- Rex Leroy Kooyman- born May 3- 1935 married died

Children:

8658
8-2-Levina Alma Murrow- born June 4- 1909 Ia- married June 4- 1929-Ia- died
Kenneth Lawerance Seavey- born June 30- 1906- Wis- died
Children:
9-1- Kenneth Lawerance-II- 2- Bruce Kendrick.

8659
9-1- Kenneth Lawerance Seavey-II- born Mar 6- 1932- Ia- married died

Children:

6
~~8659~~ 8660
9-2- Bruce Kendrick Seavey- born Dec 29- 1935- Mich- married died

Children:

8661
8-3- Lenore Murrow- born Feb 14- 1918- Ia- married Nov 25- 1936- Ia- died
Glen Otto Passick- born May 28- 1917- Ia- died
Children:
9-1- Dale Allen.

8662
9-1- Dale Allen Passick- born Aug 11- 1937- married died

Children:

8663
8-4- Jeraldine Alyce Murrow- born June 6 1926- Ia- married died

Children:

8664

8664
7-10- Mary Elizabeth Murrow- born Aug 11 1886- died July 1887.

8665
7-11- Etta May Murrow- born Aug 22- 1888- Ia- married died Nov 19- 1926- Ia
Aaron George Waldorf- born May 3- 1886- Ind- died
Children:
8-1- William Nicholas- 2- Lloyd Aaron.

8666
8-1- William Nicholas Waldorf- born April 25- 1912- married Nov 5- 1932- Ia- died
Lucile Inez Rice- born Oct 22- 1912- died
Children:
9-1- Norma Jean.

8667
9-1- Norma Jean Waldorf- born April 6- 1933- Ia- married died

Children:

8668
8-2- Lloyd Aaron Waldorf- born June 6- 1915- Ia- married

Children:

8669
7-12- Emily Ethel Murrow- born July 28- 1891- Ia- married Nov 3- 1909- Ia- died
Leslie James Seiberling- born Aug 11- 1891- Ia- died
Children:
8-1 Melvin Murrow- 2- Leslie James- 3- Charles Gordon- 4- Thomas Donald- 5- Eloin Elvira- 6-
6- Earnest Raymond- 7- Carl Edward- 8- Dale Gilbert- 9- Floyd Arthur.

8670
8-1- Melvin Murrow Seiberling- born Mar 3- 1911- Ia- married Nov 27- 1935- Ia- died
Ella Louise Seaman- born May 25- 1915- W Vir- died Oct 29- 1938- Ia
Children:
9-1- Phyllis Jeanne- 2- Leslie Melvin

8671
9-1- Phyllis Jeanne Seiberling- born Dec 21- 1936- Ia- married died

Children:

8672
9-2- Leslie Melvin Seiberling- born April 10- 1936- Ia- married died

Children:

8673

8673
8-1- Melvin Murrow Seiberling- born Mar 3- 1911- Ia- married died
Adeline Raab- 2nd wife- born Mar 3- 1911 Ia ~~MARRIED~~ died
Children:

8674
8-2-Leslie James Seiberling-II- born Jan 13- 1913- Ia- married Oct 15- 1934 died
Margret May Claxton- born Oct 7- 1918- died
Children:

8675
8-3- Charles Gordon Seiberling- born Nov 5- 1914- Ia- married Dec 10- 1938- Ia- died
Ruth Solbrack- born Aug 20- 1920 Ia- died
Children:
9-1- Lorna May- 2- Lois Marie.

8676
9-1- Lorna May Seiberling- born July 24- 1941-Ia- married died
Children:

8677
9-2- Lois Marie Siberling- born 1942- Ia- married died
Children:

8678
8-4- Thomas Donald Seiberling, born Nov 2- 1915- Ia- married died
Children:

8679
8-5- Eloin Elvira Seiberling- born Nov 20- 1918- Ia- married Oct 2- 1937- Ia- died
Park Millard Griffeth- born Aug 24- 1916- Ia- died
Children:
9-1- Jerry Lee.

8680
9-1- Jerry Lee Griffeth- born June 7- 1941 Ia- married died
Children:

8681
8-6- Earnest Raymond Seiberling- born Oct 13- 1927- Ia- married died
Children:

8682

8-7- Carl Edward Seiberling- born May 4- 1930- Ia- married 8682 died

Children:

8-8- Dale Gilbert Seiberling- born Aug 9- 1931 Ia- married 8683 died

Children:

8-9- Floyd Artur Seiberling- born Aug 27- 1934- Ia- married 8684 died.

GROUP 117

8685

5-5- Prudance Murrow- dau of Rebecca, dau of Benjamin F-II- son of Benjamin- I- son of Nicholas- Wallingford*I- (Emegrant) born 1796 in Virginia-married ~~Sept 27, 1815, Mason Co Ky,~~ ~~XXXX~~ Sept 27- 1815 Mason Co Ky- died
John Richards- born died
Children:
6-1 Sarah- 2- Mahala- 3- Rebecca- 4- Margret.

8686

6-1 - Sarah Richards- born married died
William Thomas- born died
Children:
7-1- John- 2- Stanley- 3- James- 4- William-II- 5- Benjamin- 6- Jane.

8687

7-1- John Thomas- born married died
Children:

8688

7-2- Stanley Thomas- born married died
Children:

8689

7-3- James Thomas- born married died
Children:

8690

7-4- William Thomas-II- born Married
died:on way home- served Civil War- Union Army.

8691

7-5- Benjamin Thomas- born married
died: on way home- served Civil War- Union Army

8692

7-6- Jane Thomas- born married died
Isaac Cheadle- born died
Children:

8693

6-2- Mahala Richards- born 1820- married Dec 5- 1846- died May 1904
Children: 7-1- Margret Ellen- 2- Prudance Catherine-
He served in and died in Mexican War.

8694.
7-1- Margret Ellen Vincen, April 26- 1847- married died
George Carter- born died
Children:
8-1- Lena- 2- Jesse-

~~XXX~~ 8695
8-1 Lena Carter- born married died

Children:

8696
8-2- Jesse Carter- born married died

Children:

8697
7-2- Prudance Catherine Vincent, born May 10- 1848- married July 4- 1867- died
Samuel White (M.D.) born Dec 1838- died July 22- 1901-
Children:
8-1- Harry Linton- 2- Walter Lee- 3- Chester Samuel.

8698
8-1- Harry Linton White- born Feb 20- 1871- married Dec 5- 1894- died
Ella May Harris- born died
Children:
9-1- Helen Ruth- 2- Mary Jane-

8699
9-1- Helen Ruth White- born May 16- 1897 married died

Children:

8700
9-2- Mary Jane White- born June 1- 1901- married died

Children:

8701
8-2- Walter Lee White- born Jan 30- 1877- married Sept 19- 1906- died
Alice Leedy, born died
Children:
9-1- Sarah Catherine- 2- John Whitriah.

8702
9-1- Sarah Catherine White, born- Mar 19- 1908- married died

Children:

8703

8703

9-2- John Whitriah White- born June 7- 1913 married died

Children:

8704

8-3- Chester Samuel White (M.D.)- born April 3- 1881 married Sept 19- 1906- died
Bertha W Towey, born July 22- 1879 died
Children:
9-1- Charles Samuel- 2- Mary France- 3- James Vincent- 4- Bertha Wayland- 5- Virginia Louisa.

8705

9-1- Charles Samuel White- born Oct 1- 1908 married- ~~died~~ died

Children:

8706

9-2- Mary Frances White; born Jan 9- 1911- married died

Children:

8707

9-3- James Vincent White, born Aug 29- 1912- married died

Children:

8708

9-4- Bertha Warland White- born July 30- 1914- married died

Children:

8709

9-5- Virginia Louisa White- born May 19- 1916- married died

Children:

8710

6-3- Rebecca Richards- born married died
James Nelson, born died
Children:
7-1- John- 2- William- 3 Margret- 4 Susan- 5- Eliza- 6- Isaac.

8711

7-1 John Nelson- born married died

Children:

8712

7-2- William Nelson, born 8712 married died

Children:

7-3- Margret Nelson- born 8713 married died

Children:

7-4- Susan Nelson, born 8714 married died

Children:

7-5- Eliza Nelson- born 8715 married died

Children:

7-6- Isaac Nelson- born 8716 married died

Children:

6-4- Margret Richards- born Mar 15- 1825- married 8717 died Jan 10- 1913
William Asbury- born died
Children:
7-1- Susan Catherine- 2- John- Isaac.

7-1- Susan Catherine Asbury- born Sept 1873- married 8718 1873 died
Isaac Cheadle- born died
Children:
8-1- Laura-2-Mary

8-1- Laura Cheadle- born 8719 married died
Marshall- born died
Children:

8-2- Mary Cheadle- born 8720 married died
Moore- born died
Children:
9-1- Laura

8721

8721

9-1- Laura Moore- born , married died

Children:

8722

7-2- John Asbury, born Jan 27 1845- married Dec 7- 1865- died
Marguset Swain, born June 20- 1846- died
Children:
8-1 Charles Fuson.

8723

8-1- Charles FusonAsbury- born Aug 19- 1877- married Apr 6- 1899 Marshall Ind died
Clara Rush- born Sept 19- 1877- Park Co-Ind died
Children:
9-1- Leland 2- Dorris.

8724

9-1- Leland Asbury, born Dec 20- 1899- married Nov 24- 1921 died
Maria Dooley
Children:
10-1 Herold Burton

8725 (add)

9-2- Dorris Asbury, born Mar 2- 1901- married Feb 27- 1927 died
Dallas Peacock- born Dec 26- 1901 died
Children:

8726

7-3- Isaac Asbury, born Feb 14- 1852- married Oct 23- 1872- died
Josephine Akers, born Nov 11- 1852- died
Children:
8-1- Stanford- 2- Ethel.

8727

8-1- Stanford T Asbury born Mar 12- 1874- married April 13- 1904- Wash-
Myrtle V Case- born Dec 18- 1881- died
Children:
9-1- Ione- 2- Leone(twins)

8728

9-1- Ione Asbury- born Jan 14 1905- married died

Children:

8729

9-2- Leone Asbury(twin) born Jan 14- 1905- married died

Children

8730

8730
8-2- Ethel Asbury- born Mar 27- 1881- married Jan 24- 1904 Wash- died
Frank Wilcox- born Feb 7- 1880- died
Children:
9-1- Frances A- 2- Dorothy M

8731
9-1- Frances A Wilcox- born Oct 10- 1905- married died

Children:

8732
9-2- Dorothy M Wilcox born May 21- 1914- married died

Children:

8733
7-4- Martha Asbury- born Jan 11- 1854 Ind- never married died

GROUP 118

8734

5-6- Rachel Murrow, daughter of Rebecca, dau of Benjamin F-II- son of Benjamin-I- son of Nicholas Wallingford-I- (Emegrant)
born 1798 in Virginia- married Apr 9- 1827- Mason Co Ky died 1839 Park Co Ind
George Thomas- born Jan-1- 1803- died Aug 19- 1872- Park Co Ind.
Children:
6-1- Rebecca- 2- James- 3- Margret- 4- Pressley- 5- Prudance- 6- George William- 7- Nathaniel Parke.

8735

6-1- Rebecca Thomas- born Jan 17- 1828 Ky- married Mar 6- 1846- Park Co Ind- died Aug 7- 1902- Park Co Ind
Nicholas Applegate- born died buerial Park Co Ind.
Children:
7-1- Jane- 2- George- 3- Rachel- 4- Pressley.

8736

7-1- Jane Applegate- born not married died

8737

7-2- George Applegate- born married died
Millie Holder- born died
Children:
8-1 Sarah- 2- Pressley- 3- Elmer- 4- Minnie- 5- Mary- 6 Oscar(twin) 7- Otto-(Twin)- William.

8738

8-1- Sarah Applegate- born married died
Edward Vanhook- born died
Children:
9-1------

8739

9-1--------Vanhook, born married died

Children

8740

8-2- Pressley Applegate- born not married- died

8741

8-3- Elmer Applegate- born not married- died

8742

8-4- Minnie Applegate- born not married- died

8743

8-5- Mary Applegate- born not married- died

8744

8-5

8744

~~7~~-8-6- Oscar Applegate(twin) born married died

Children

8745

8-7- Otto Applegate- (twin) born married died

Children:

8746

8-8- William Applegate- born not married- died

8747

6-2- James Thomas- born Mar 11 1829- married July 18- 1848- died May 30- 1904
Mary Jane Highfield- born Mar 5- 1828- died Jan 14- 1899.
Children:
7-1 Margret Catherine- 2- George William- 3- Alfred Perry- 4- Rachel Belle.
See:- Group 111-#6978- as they were of the same blood line- 2nd cousins.
James Thomas and his wife Mary Jane Highfield were married in, and resided in Mason Co Ky until 1857 when they moved to Lewis Co Ky.

8748

~~XXI~~-
7-1- Margret Catherine Thomas- born July 15- 1850- married Dec 6- 1866- died
Manuel David Applegate- born Sept 17- 1840- died
Children:
8-1- James Henry- 2- Mary Rachel.

8749

8-1- James Henry Applegate- born Jan 27- 1868- married Aug 18- 1887- died
Lulu Bryant- 1st wife- born died
Children:
9-1- Carrie.

8750

9-1- Carrie Applegate- born Oct 28- 1888- married died

Children:

8751

8-1- James Henry Applegate- born Jan 27- 1868- married Nov 4- 1897- died
Bertha Breese- 2nd wife- born died
Children:
9-2- Marvin Henry- 3- Ortis David- 4- Lloyd Jerome- 5- Bertie Carl- 6- Myrtle Bell
7- Opal Irene- 8- William Boyd- 9- Amy Howard- 10-Lena May- 11- Lola Esther- 12- Harry Lester.

8752

9-2- Marvin Henry Applegate, born August 7- 1899- 8752 married died

Children:

9-3- Ortis David Applegate- born Mar 13- 1901- 8753 married died

Children:

9-4- Lloyd Jerome Applegate- born Sept 23- 1902- 8754 married died

Children:

9-5- Bertie Carl Applegate- born May 5- 1904- 8755 married died

Children:

9-6- Myrtle Belle Applegate- born Sept 7- 1905- 8756 married died

Children:

9-7- Opal Irene Applegate- born Nov 11- 1906- 8757 married died

Children:

9-8- William Boyd Applegate- born Sept 8- 1908- 8758 married died

Children:

9-9- Amy Howard Applegate- born June 2- 1910- 8759 married died

Children:

9-10-Lena May Applegate- born June 29- 1912- 8760 married- died

Children*-

9-11- Lola Ethel Applegate-born Aug 17- 1914- 8761 married died

8762
9-12- Harry Lester Applegate- born May 10- 1917- married died

Children:

8763
8-3- Mary Rachel Applegate- born Nov 5- 1872- married died
James Okey Call- born died
Children:
9-1- Glen Raymond- 2- Viola Gertrude- 3- Iva Lue- 4- Beulah- 5- Elwood Howard.

8764
9-1- Glen Raymond Call- born married died

Children:

8765
9-2- Viola Gertrude Call- born Dec 29- 1895- married Jan 7- 1914- died
Blaine Tucker- born Aug 8- 1902- died
10-1- Roy Virgil

8766
10-1- Roy Virgil Tucker- born Aug 29- 1914- married died

Children:

8767
9-3- Iva Lue Call- born April 12- 1899- married died

Children:

8768
9-4- Buelah Call- born July 22- 1903- married died

Children:

8769
9-5- Elwood Howard Call- born Oct 20- 1908- Married died

Children:

8770
7-2- George William Thomas- born Dec 24- 1852- married Dec 29- 1881- died
Rebecca Deatley- born died
Children:
8-1- James Roscoe- 2- Ollie Frank- 3- Maud May- 4- William Nesbert.
8771

8771

8-1- James Roscoe Thomas- born Dec 11- 1887- married Dec 22- ~~1887~~-1908- died
Cleo Ethel Breeze- born Jan 17- 1890- died
Children:
9-1 Jewell- 2- George Kenneth- 3-Evelyn Francis.

8772

9-R-Jewell Thomas- born Nov 14- 1909- married died

Children:

8773

9-2- George Kenneth Thomas- born Oct 19- 1911- married died

Children:

8774

9-3- Evelyn Frances Thomas- born Oct 9- 1913- married died

Children:

8775

8-2- Ollie Frank Thomas- born June 27- 1899- married Feb 7- 1911- died
Lutie Grayoraft- born died
Children:
9-1- Mary Elizabeth.

8776

9-1- Mary Elizabeth Thomas- born Aug 16- 1912- married died

Children:

8777

8-3- Maud May Thomas- born Oct 29- 1883- married Dec 29-1904- died
John E Rayburn- born May 18- 1883- died
Children:
9-1- John Brooks- 2- Elmer Thomas- 3- Edgar.

8778

9-1- John Brooks Rayburn- born Nov 30- 1905- married died

Children:

8779

9-2- Elmer Thomas Rayburn- born Apr 30- 1907- married died

Children:

8780

8780

9-3- Edgar Rayburn- born Mar 28- 1910- married died

Children:

8781

8-4- William Nesbert Thomas- born May 7- 1892- married June 27- 1915- died
Elsie Hinton- born July 19- 1887- died
Children:
9-1 Herbert Eugene

8782

9-1- Herbert Eugene Thomas- born Oct 28- 1915- Married died

Children:

8783

7-3- Alfred Perry Thomas- born June 18- 1855- married June 22- 1885- died
Mary Armanda Jones- born died
Children:
8-1 Mayme Irene-2- Dora Bell- 3- Cornelius Omar- 4- Alma Sue.

8784

8-1-Mayme Irene Thomas- born Dec 3- 1885- married died
Ollie Rayburn- 1st husb- born divorced
Children:
9-1- Clyde

8785

9-1- Clyde Rayburn- born Jan 14- 1906- married died

Children:

8786

8-1- Mayme Irene Thomas- born Dec 3- 1885- married died
Lander Craig-2nd husb- born died
Children:

8787

8-1- Mayme Irene Thomas- born Dec 3-1885- married died
Alfred Swearinger-3rd husb- born died
Children:
9-2- Boyd Thomas

8788

9-2- Boyd Thomas Swearinger- born May 29- 1916- married died

Children:

8789

8789
8-2- Dora Bell Thomas- born Sept 27- 1889- married died

Children:

8790
8-3- Cornelius Omar Thomas- born Oct 27- 1891- married died

Children:

8791
8-4- Alma Sue Thomas- born Nov 11- 1898 married died

Children:

8792
7-4- Sarah Bell Thomas- born Jan 23- 1853- married June 21- 1905- died
Joseph M Rayburn- born Mar 28- 1863- died
No children:

8793
7-5- Rachel Ann Thomas- born Sept 28- 1860 married Mar 31- 1885- died
Benjerman Furlong Applegate- born April 5- 1857- died
Children:
8-1- Mary Catherine- 2- Ethel Maine- 3- Mark.

8794
8-1- Mary Catherine Applegate- born Mar 1887- married died
Ralph Owens- born died
Children:
9-1 Mabel- 2- Elwood.

8795
9-1 Mable Owens- born 1909- married died

Children:

8796
9-2- Elwood Owens- born 1911- married died

Children:

8797
8-2- Ethel Maine Applegate- born married died

Children:

8798
8-3- Mark Applegate- born June 27- 1898- married- died.

8799

6-3- Margret Thomas- born, 1830- married Oct 11- 1854- died Oct 11- 1854
Charles Mc Callister- born died
Children:
7-1- James- 2- Cassie- 3- Malissa Jane.

8800

7-1- James McCallister- born married died

Children:
8-1 Robert- 2- Malissa

8801

8-1- Robert ~~XXXXXXXX~~ McCallister, born married died

Children:

8802

8-2- Malissa McCallister- born married died

Children:

8803

7-2- Cassie McCallister- born married died

Children:

8804

7-3- Malissa Jane McCallister- born July 6- 1854 married Nov 25- 1872 died
David Wesley, born In Wales, died
Children:

8805

6-4- Pressley Thomas- born married died
Applegate- born died
Children:
1- 2- 3-
He served in Union Army- Civil War- killed in Action 1863.

8806

7-1 Thomas, born married died

Children:

8807

7-2- Thomas- born married died

Children:

8808

8808

7-3- Thomas- born married died

Children:

8809

6-5- Prudance Thomas- born May 17- 1834- married died May 31- 1916
James M Holsworth- born Sept 29- 1830- died Sept 1- 1866
Children:
7-1-Henry Casper- 2- Mary Ellen- 3- Amelia- 4- George William- 5- Ida May.

8810

7-1- Henry CasperHolsworth- born May 19- 1853- never married- died July 24- 1906.

8811

7-2- Mary Ellen Holsworth- born Nov 15- 1854- married Oct 7- 1877- died
John Sprung- born Nov 27- 1853- died
Children:
8-1- Mertie May- 2- Nora Bell- 3- Minnie- 4- Glen Ivon- 5- Earl David.

8812

8-1- Mertie May Sprung- born Apr- 24- 1879- married Junel- 1893- died Sept 12- 1909
Henry Frank, born died
Children:

8813

8-2- Nora Bell Sprung- born June 14- 1881- died Jan 22- 1885.

8814.

8-3- Minnie Sprung born Jan 27- 1884- married May 8- 1902- died
Charles Palmer, born died
Children:

8815

8-4- Glen Ivon Sprung- born Dec 4- 1887- married died

Children:

8816

8-5 Earl David Sprung- born Jan 20- 1893- married died

Children:

8817

7-3- Amelia Holsworth, born Oct 20- 1857-married Mar 2- 1877 died
Jacob Samuel Mabee- born Nov 2- 1853- died Nov 1880
Children: 8-1- Henry Clifford.

8818

8818

8-1- Henry Clifford Mabee, born Feb 3- ~~XXX~~ 1878, married Aug 18- 1902- died
Franke Colpetzer Marshall, born died
Children:
9-1- Clifford Marshall.
Henry was adopted by his stepfather, his mothers second husband, and went under the name of Ormiston, but we are carrying him under the blood line name of Mabee.

8819

9-1- Clifford Marshall Mabee, born Dec 1904- married died

Children:

3

8820

7-~~2~~- Amelia(Holsworth) Mabee- born Oct 20- 1857- married died
David Ormiston- 2nd husb- born Nov 24- 1831 died June 1- 1900
Children, none

8821

7-4- George William Holsworth- born married died

Children:

8822

7-5- Ida May Holsworth, born Sept 9- 1866- married April 23- 1891- died
William Duck, born Apr 30- 1858- died
Children:
8-1- Vera Vivian- 2- Josiah Ray- 3- William Forest.

8823

8-1- Vera Vivian Duck- born Feb 13- 1894- married died

Children:

8824

8-2- Josiah Ray Duck, born July 30- 1895- married died

Children:

8825

8-3- William Forest Duck, born Nov 11- 1899- married died

Children:

8826

8826

6-6- George William Thomas- born Mar 12- 1837- Park Co Ind- married July 4- 1861-Ind- died
Maria Hughes- born Jan 20- 1842- Penn- died Nov 6- 1888- Park Co Ind.
Children:
7-1 Frances Marion- 2- William- 3- Nettie.

8827

7-1- Frances Marion Thomas- born Feb 15- 1863- Ind- married Dec 7- 1888- Ind- died 1926- Park Co-Ind
Elizabeth Bonner- born ~~XXXXXX~~ July 2- 1865- Scotland- died 1932- Park Co Ind
Children:
8-1- James Carey- 2- Elmer- 3- Blanch May- 4- Mary Hazel- 5- Herold Frances- 6- George Vernard
7- Florance.

8828

8-1- James Carney Thomas- born Feb 18- Ind-married Mar 11- 1911-Ind- died
Bonnie Esther McCarty- born Apr 16- 1893- Ind- died
Children:
9-1 Vivian Leverne- 2- Dorothy May- 3- Frances Muriel

8829

9-1- Vivian Leverne Thomas- born June 30- 1913- married June 16- 1935 Ill- died
Fred McCoy- born died
Children:
10-1 Caroline Marie- 2- Branda May.

8830

10-1 Caroline Marie McCoy- born Mar 15- 1938-Ind- married died

Children:

8831

10-2- Branda May ~~XXXXX~~ McCoy- born Nov 1- 1939- Ind- married died

Children:

Thomas 8832

9-2- Dorothy May ~~XXXXX~~- born July 28- 1919- Ind married died

Children:

8833

9-3- Frances Muriel Thomas- born Dec 10- 1924- Ind married died

Children:

8834

8-2- Elmer Thomas- born June 7- 1894- Ind- married died

Children:

8835

8835

8-3- Blanch May Thomas- born June 18- 1897- Ind- married Sept 16- 1920-Ind- died
Charles W Woods- born April 1- 1892- Nebr - died
Children:
9-1 Lena Roselle- 2- Ellis Jean- He served in Co B-35th Inf- World War-I-

8836

9-1- Lena Roselle-Woods- born Feb 28- 1923- Ind- married died
Children:

8837

9-2- Ellis Jean Woods- born Oct 21- 1927- Ind- married died
Children:

8838

8-4- Mary Hazel Thomas- born Oct 5- 1899- Ind- married died
Elmer Cox- born June 10- 1896-
Children:
9-1- Dale

8839

9-1- Dale Cox- born married died
Children:

Ind 8840

8-5- Herold Frances Thomas- born Mar 4- 1902- married Sept 15- 1931-Ind died
Opal Vaught- born July 13- 1904-ind.
Children: none

8841

8-6- George Vernard Thomas- born Oct 14- 1904- Ind- married died
Children:

8842

8-7- Flora Elizabeth Thomas- born Feb 25- 1907- Ind- married died
Elmer Cox- born June 10- 1896- (Second wife?) died
Children:
9-2- Imogene- 3 Louise- 4- Rose Ann- 5- Joann-

8843

9-2- Imogene Cox - born married died
Children

8846

8847
9-3- Louise Cox - born- July 25- 1931- Ind- married died

Children:

8848
94- Rose Ann Cox- born Dec 27- 1934- Ind- married died

Children:

8849
9-5-Joann Cox- born Apr 14- 1936- Ind- married died

Children:

8850
7-2- William Thomas- born married died

Children:

8851
7-3- Nettie Thomas- born Aug 20 1874- Ind- married March 3- 1892- Ind- died
John Hutzel- born May 5- 1856- Ohio- died
Children:
8-1- Homer- 2- Easter- 3-Josie -4- Elwood- 5- May- 6- Clifford- 7- John.

8852.
8-1- Homer Hutzel- born Feb 14- 1894- Ind- married died

Children:

8853
8-2- Easter Hutzel- born Apr 15- 1900- died July 11- 1907.

8854
8-3-Josie Hutzel- born June 26- 1901- died June 10- 1907

8855
8-4- Elwood Hutzel- born Mar 16- 1905 Ind- married died

Children:

8856
8-5-May Hutzel- born June 16- 1906 Ind- married died

Children:

8857

8857
8-6- Clifford Hutzel - born Apr 24- 1908- Ill- married died

Children:

8858
8-7- John Hutzel- born June 11, 1912- Ill- married died

Children:

8859
6-7- Nathaniel Parker Thomas- born Mar 13- 1839- Married died July 21- 1921 Park Co Ind
Nancy Jane Dikes- born june 28- 1847- Ind- died Dec 27- 1915- Ind
Children:
7-1- Addie- 2- Edward- 3- Walter- 4- Charles E- 5- Estella-6 Ray.

8860
7-1- Addie Thomas- born 1874 Ind- died Sept 24- 1928- Ind.

8861
7-2- Edward Thomas- born Oct 12- 1875 Ind- married Sept 29- 1904 Ind- died
Ida M Bledsce- born June 20- 1812- Ill- died
No Children:

8862
7-3- Walter Thomas- born Nov 18- 1877- Ind- married 1906- Ind- died
Clara May Norman- born May 14- 1879- died
children:
8-1- Carl- 2- Reeve.

8863
8-1- Carl Thomas- born Sept 7- 1906- Park Co Ind- married died

Children:

8864
8-2- Reeve Thomas- born Sept 12- 1907 Ind- married died

Children:

8865
7-4- Charles E Thomas- born 1883- died in 1933- not married

8866
7-5- Estelle Thomas- born June 14- 1880- Ind- married Feb 15- 1903- died
Marion Lawerance Stout- born July 31- 1881- Ind- died
Children:
8-1- Luther-2-James-3-Jesse- 4-Clarence Edward- 5- Margret Kathryn- 6- Anna Lucile-
7- Wilber Raymond-8 Charles Warren.

8867
8-1- Luther Ellsworth Stout- born Sept 20- 1906- Ind- married died

Children:

8868
8-2- James Nathaniel Stout- born Apr 7- 1908- died 1931- not married

8869
8-3- Jesse Horner Stout- born June 24- 1909- Ind- married died
Ethel Dilley Morris- born Feb 1912- Ind- died
Children:

8870
8-4- Clarance Edward Stout- born Oct 7- 1911- Ind- married died

Children:

8871
8-5- Margret Katheyn Stout- born Apr 2- 1914- Ind- married Jan 18- 1939- Ind- died
Bryan Gore- born Oct 26- 1908- Ind- died
Children:
9-1- Charles Lawerance

8872
9-P - Charles Lawerance Gore- born Jan 11 1940- Ind- married died

Children:

8873
8-6- Anna Lucile Stout- born Oct 29- 1915- Ind- married died

Children:

8874
8-7- Wilbur Raymond Stout- born Oct 14- 1917- Ind- married died

Children:

8875
8-8- Charles Warren Stout- born May 3- 1921- Ind- married died

Children:

8876

8876

7-6- Ray Thomas- born Oct 24 1887- Ind- married died
Blanch M Martin- born Oct 1- 1892- Ind- died
Children:
8-1- Florance May

8877

8-1- Florance May Thomas- born Sept 21- 1919 Ind- married died

Children:

8878

GROUP 119

8878

5-7- Sarah Murrow- dau of Rebecca-dau of Benjamin F- II- son of Benjamin-L- son of Nicholas Wallingford-I-
(Emegrant)born 1800- married Dec 6- 1820 Mason Co Ky- died
Thomas Wheeler Hornbuckle(1st husb) born died
Children:
6-1- Caroline.

8879

6-1- Caroline Hornbuckle- born July 4- 1824- Mason Co Ky- married died Dec 21- 1891- Park Co Ind
George Thomas born 1803- died Aug 19- 1872
Children:
7-1- Sarah Jane- 2- Robert H- 3- Percilla Catherine
(This is the same George Thomas, who married 1st wife- Rachel Murrow, and his 2nd wife was his niece by marriage)- a daughter of his first wifes sister.

8880

7-1- Sarah Jane Thomas- born April 27- 1842- Ind- married Sept 10- 1865 Ind- died Oct 13, 1881- Ia.
Andrew Jackson Maine- born Aug 10- 1845- Ind- died July 7- 1914- Ia- buerial Hartford Ia
Children:
8-1- Clara Emeline- 2 Hester Lorton- 3- Robert Daniel

8881

8-1- Clara Emeline Mains- born May 29-1866-Ind- married Apr 12- 1883- Ia- died
Joseph Parkison- born Dec 23 1859-Ia- died
Children:
9-1- Sadie May- 2- John Alexander-3- Lydia Ann- 4- Myrtle Blanch- 5- Hazel Alma- 6- Floyd Earl
7- George Franklin- 8 William Joseph.

8882

9-1 Sadie May Parkison- born April 22- 1884- Ia- married Oct 19- 1902- Ia- died
Charles Elmer Wilcox- born Mar 31- 1872-Ind- died
Children:
10-1- Celia Bessie 2- Archie Elmer- 3- Daisy-4- Ethel Hazel 5-

8883

10-1 Celia Bessie Wilcox- born Mar 11- 1905-S.D.- married Mar 11- 1934- Wyo.- died
Alfred Powers- born Oct 22- 1896- Okla- died
Children:
11-1-Herbert- 2- Donovan- 3- Darlene-4 Dorothy,Dillie

8884

11-1 Herbert Powers- born July 14- 1925- N.D.- married died

Children:

8885

11-2- Donovan Powers- born July 22- 1930- N.D.- married died

8886
11-3- Darlene Powers- born Aug 22- 1932- N.D.- married died

Children:

8887
11-4- Dorothy Dillie Powers- born April 7- 1941- Minn- married died

Children:

8888
10-2- Archie Elmer Wilcox- born Apr 24- 1908-S.D.- married Dec 10- 1930- died
Luella Irene Boyle- born Oct 17- 1914- S.D.- died
Children:
11-1- Joyce Ellen.

8889
11-1- Joyce Ellen Wilcox- born Oct 30- 1936- S.D.- married died

Children:

8890
10-3- Daisy Wilcox, born June 15- 1910. S.D.- died Sept 26- 1910

8891
10-4- Ethel Hazel Wilcox - born Aug 15- 1911-S.D.- married died
Josiah Curtis Linton- born June 14- 1906- Ia- died
Children:
11-1 Viola May- 2- Marion Curtis-

8892
11-1- Viola May Linton- born Aug 18- 1931- married died

Children:

8893
11-2- Marion Curtis Linton- born Dec 31- 1939- married died

Children:

8894
9-2- John Alexander Parkison- born July 23- 1886- died Dec 26- 1891.

8895
9-3- Lydia Parkison- born May 13- 1889- died Oct 23- 1891.

8896
9-4- Myrtle Blanch Parkison- born Oct 27- 1891 Ia- married Aug 31- 1907- S.D.- died
Ollie Cochran- born June 4- 1885- S.D.- died
Children: 10-1 Ada May- 2- Dorothy Irene.

8897
10-1- Ada May Cochran- born May 5- 1909 S.D.- married Mont- died
Shirley Reuben Hedger- born died
Children:
11-1- Irene-2- Eugene- 3-Kenneth- 4- Alysha

8898
11-1- Irene Hedger- born Sept 25- 1927- Mont- married died

Children:

8899
11-2- Eugene Hedger- born Dec 6- 1929- S.D.- married died

Children:

8900
11-3- Kenneth Hedger- born Dec 7- 1931- S.D.- married died

Children:

8901
11-4- Alysha Hedger- born Aug 7- 1941- Minn- married died

Children:

8902
10-2- Dorothy Irene Cochran- born Sept 12- 1913- S.D.- married May 10- 1929- died
Virgil E Neyman- born Sept 25- 1908- Ohio- died
Children:
11-1- Marion-2Martin

8903
11-1- Marion Neyman- born married died

Children:

8904
11-2- Martin Neyman- born married died

Children:

8905
9-5- Hazel Alma Parkison- born Oct 24- 1895- Ia- married Nov 4- 1914- Mont- died
Jesse E Ferrell- born Feb 19- 1893- S.D.- died
Children:
10-1-Fred Raymond- 2- Orville Roy- 3- WalterJoseph- 4- Chester George-5Harvey James.

8906
10-1 Fred Raymond Ferrell- born Aug 25- 1915- S.D.- married died

Children:

8907
10-2-Orville Roy Ferrell- born Sept 8- 1917- S.D.- married died

Children:

8908
10-3- Walter Joseph Ferrell- born Nov 9- 1919- Wyo- married died

Children:

8909
10-4- Chester George Ferrell- born Oct 7- 1922- Wyo- married died

Children:

8910
10-5- Harvey James Ferrell- born Aug 22- 1932- Mont- married died

Children:

8911
9-6- Floyd Earl Parkison- born June 19- 1898 Ia- married June 12- S.D.- died
Eva Irene Humphrey- born Oct 17- 1903- S.D.- died
Children:
10-1- Richard Earl- 2-Betty Irene- 3- Alberta Clara- 4-Floyd Daniel- 5-Evaline Junita
6-Dorothy Bell- 7- Donna Elaine-8-Delores Ann- 9- Robert Joseph- 10- Darold Dean.

8912
10-1- Richard Earl Parkison- born Mar 17- 1921-S.D.- married died

Children:

8913
10-2- Betty Irene Parkison- born May 6- 1923- Wyo- married died

Children:

8914.
10-3- Alberta Clara Parkison- born Mar 13- 1925- S.D.- married died

Children:

8915

8915
10-4- Floyd Daniel Parkison- born Jan 9- 1927- Mont- married died

Children:

8916
10-5- Evaline Jaunita Parkison- born Aug 22- 1930- Wyo- married died

Children:

8917
10-6- Dorothy Belle Parkison- born Mar 3- 1933- Ia- married died

Children:

8918
10-7- Donna Elaine Parkison- born May 29- 1935- Mont- married died

Children:

8919
10-8- Delores Ann Parkison- born Jan 4- 1937- Mont- married died

Children:

8920
10-9- Robert Joseph Parkison- born Apr 13- 1939 Wyo- married died

Children:

8921
10-10- Darold Dean- Berhison, born Sept 22- 1940- Mont- married died

Children:

8922
9-7- George Franklin Parkison- born Mar 5- 1902- Ia- married Aug 4- 1923- Ia- died
Vera Leota Garton- born Mar 4- 1905- S.D.- died
Children:
10-1-Joseph Franklin- 2- Doris Mae- 3-Roy William- 4- Nellie Ruth- 5-Gary Dean-6- Joan Leota.

8923
10-1- Joseph Franklin Parkison- born Feb 7- 1926- Wash- married died

Children:

8924

8924-
10-2- Doris Mae Parkison- born Feb 20- 1928- Wash- married died

Children:

8925
10-3- Roy William Parkison- born May 26- 1930- S.D.-married died

Children:

8926
10-4- Nellie Ruth Parkinson- born May 25- 1933- Mont- married died

Children:

8927
10-5- Gary Dean Parkison- born Sept 11- 1936- Wash- married died

Children:

8928
10-6- Joan Leota Parkison- born Aug 26- 1940- Wash- married died

Children:

8929
9-8- William Joseph Parkison- born Aug 4- 1904- S.D.-not married- died June 30- 1923- pinacle Mony.

8930
8-2- Hester Lorton Maine- born Aug 7- 1867- not married- died June 11 1878

8931
8-3- Robert Daniel Maine, born Oct 19- 1868- Ind- married died
Sarah Smouse- born Mar 7- Ind- died Mar 17- 1941 Ia-
Children:
9-1- Jessie Lee- 2-Gladys Beulah- 3- 3- Robert Andrew-4- William Roscoe-

8932
9-1- Jessie Lee Maine- born May 26 1896, Ia- married died

Children:

8933-
9-2- Gladys Buelah Maine- born June 25- 1898- married died

Children;

8934

8935
9-3- Robert Andrew Maine- born Oct 8- 1904- Ia- married Jan 14- 1928- Ia. died
Audrie M Kelmd- born June 12- 1909- Mo- died
Children:

8936
9-4- William Roscoe Mains- born Oct 12- 1908- Ia- married June 22- 1929- Ia- died
Elvira Anna Peterson-born April 7- 1910- Ia- died
Children:
10-1- Caroline Betty- 2-William Daniel-Leslie Howard-4 Vesta.

8937
10-1 Caroline Betty Maine- born April 23- 1930- Ia- married died

Children:

8938
10-2- William Daniel Maine- born July 23- 1932- died Sept 14- 1932.

8939
10-3-Leslie Howard Maine- born April 19- 1934- Ia- married died

Children:

8940
10-4- Vesta Marie Maine- born Sept 9- 1936- Ia- married died

Children:

8941
7-2- Robert M Thomas- born Dec 7- 1844- Ind- married Apr 14- 1872- Ind- died Feb 4- 1904- Park Co Ind.
Sarah Alice Ellison- born Apr 2- 1855 Ky- died May 24- 1939- Ind
Children:
8-1 Walker- 2-Fred- 3-Wesley- 4-Laura- 5-Mary D-6- Roy- 7- Joseph-8- Chester-9- Louie- 10- Earl.

8942
8-1 Walker Thomas- born Sept 3- 1881- Ind- married died

Children:

8943
8-2-Fred Thomas- born April 25- 1884- Ind- married Oct 11- 1914- Ind- died
Bell Kirkham born Sept 18- 1889- Ind- died
Children:

8944
8-3- Wesley Thomas- born Mar 4- 1886- Ind- married Dec 23- 1916-Ind- died
Hattie- Kirkham- born Dec 30 1895- Ind- died
Children: 9-1- Mary- 2- Beulah- 3- Roscoe- Isabelle- 5-Charles- 6- Max- 7-Ruby 8-Curtis-9 Wilber Deen
10- Jerold.

8945

9-1 Mary Thomas- born Jan 23- 1915- Ind- married died

Children:

8946

9-2-Beulah Thomas- born Jan 24- 1920- Ind- married died

Children:

8947

9-3- Roscoe Thomas- born Jan 15- 1922- Ind- married died

Children:

8948

9-4- Isabelle Thomas- born Dec 27- 1923-Ind- married died

Children:

8949

9-5- Charles Thomas- born Jan 17- 1926- Ind married died

Children:

8950

9-6- Max Thomas- born May 23- 1928- Ind- married died

Children:

8951

9-7- Ruby Thomas- born Apr 10- 1930- Ind- married died

Children:

8952

9-8- Curtis Thomas- born June 1- 1932- Ind-married died

Children:

8953

9-9- Wilber Deen Thomas- born Aug 30- 1934- Ind- married died

Children:

8954

8954
9-10- Jerold Thomas- born May 30- 1936- Ind married died

Children:

8955
8-4- Laura Thomas- born Feb- 7- 1888- Ind- married died
Landon Pruitt- born june 23- 1886-
Children:
9-1Dorothy Helrn-2- Donald- 3-Robert- 4-Martin Lee-5- Warren.

8956
9-1- Dorothy Helen Pruitt- born July 18- 1909- married died

Children:

8957
9-2-Donald Pruitt- born May 12- 1911- married died

Children:

8958
9-3- Robert Pruitt Born Jan 18- 1913- married died

Children:

8959
9-4-Martin Lee Pruitt- born Oct 28- 1916- married died

Children:

8960
9-5- Warren Pruitt- born Jan 20- 1921- married died.

Children:

8961
8-5- Mary Delebar Thomas- born Oct 26- 1899- Ind- married Oct 13- 1909-Ind- died
William Cecil Harlan- born Jan 26- 1890 Ind- died
Children:
9-1-Aileen- 2- Cecil Leon- 3-Susan Maxine- 4-Alice Myrtle- 5- Mary Evelyn

8962
9-1- Aileen Harlan- born Aug 11- 1911- Ind- married- Sept 16 died
Jenson Monson- born Sept 16- 1911 Norway- died
Children:
10-1 Melvin Jens

8963
10- 1- Melvin Jense Monson-, born Feb- 7- 1933- Mont- married died

Children

8964
9-2- Cecil Cleon Harlan- born Oct 11- 1913- Ind-married died

Children:

8965
9-3- Susan Maxine Harlan- born Aug 19- 1917- Ind- married died

Children:

8966
9-4-Alice Myrtle Harlan- born Jan 3- 1922- Mont- married died

Children:

8967
9-5- Mary Evelyn Harlan- born July 25- Mont- married died

Children:

8968
9-6- Anabelle Mae Harlan- born Apr 8- 1930- Mont- married- died.

Children:

8969
8-6- Roy Thomas- born Aug 3- 1891- Ind- married Jan 27- 1923- Ind- died
Bernice McCall- born Feb- 1 1899- Ind- died
Children:
9-1- Marion Lee- 2- Evelyn Louise-

8970
9-1- Marion Lee Thomas- born June 23- 1924- Ind- married died

Children:

8971
9-2- Evelyn Louise Thomas- born April 25- 1927- Ind- married died

Children:

8972.

8972
8-7- Joseph Thomas- born May 5- 1893- Ind- married Sept 13- 1915- Ind- died
Roxie Kirkham - born May 22- 1897- Ind- died
Children:
9-1-Richard Thomas- 2- Ivan Thomas- 3- Rex- 4-Homer- 5-Dale- 6Dusina- 7- Elanor - 8 Hubert.

8973
9-1- Richard Thomas- born Sept 20- 1915- Ind- married died

Children:

8974
9-2- Ivan Thomas- born April 16- 1898- Ind- married died

Children;

8975
9-3- Rex Thomas- born June 13- 1920- Ind- married died

Children:

8976
9-4- Homer Thomas- born Apr 11- 1924 Ind- married died

Children:

8977
9-5- Dale Thomas- born June 15- 1926- Ind- married died

Children:

8978
9-6- Dusina Thomas- born Sept 3- 1929- Ind- married died

Children:

8979
9-7- Elanor Thomas- born May 17- 1932- Ind- married died

Children:

8980
9-8- Hubert Thomas- born Jan 19- 1923- died April 1923.

8981

8981
8-8- Chester Thomas- born Aug 18- 1895- Ind- married Sept 1- 1926- Ill- died
Lydia A Beck- born Feb 24- 1898- Ill
Children:
9-1 Helen- 2- Lee Arthur.

8982
9-1- Helen Thomas- born Apr 28- 1927- Ind married died

Children:

8983
9-2- Lee Arthur Thomas- born Apr 22- 1931- Ill- married died

Children:

8984
8-9- Louie Thomas- born June 5- 1898- Ind- married died

Children:

8985
8-10- Earl Thomas- born- July 5- 1901- Ind-married Nov 15- 1928- Ind died
Gladys Mayfield- born Nov 14- Ind- died
Children:
9-1-Robert Daniel- 2- Paul Franklin- 3- Earl Eugene.

8986
9-1- Robert Daniel Thomas- born Nov 13- 1929- Ind- married died

Children:

8987
9-2- Paul Franklin Thomas- born- May 24- 1934- Ind- married died

Children:

8988
9-3- Earl Eugene Thomas- born Aug 13- 1937- Ind- married died

Children:

8989
7-3- Percilla Catherine Thomas- born Dec 27- 1848- Ind- married Dec 24- 1874- died
James F Martin- born Jan 25- 1850- Ohio- died Nov 15- 1917- Ind.
Children:
One child born and died an infant.

GROUP 119- B

8990

5-6- Sarah Murrow- dau of Rebecca- daughter of Benjamin F-II- son of Benjamin-I- son of Nicholas Wallingford-I-(Emegrant)- born April 17- 1807- married- died
Famous Mortimore Blue- 2nd husb- born June 27- 1801- died Jan 20- 1871.

Children:
6-1- Frances Marion

8991

6-1- Frances Marion Blue- born Mar 17- 1832- married April 1- 1872- died Nov 1914.
Malinda Smith- born Oct 8- 1840 died Oct 1914.
No children:

TEMPLE COMMANDERY NO. 4 K. T.

Dear Fraters:

Because Sir Knight Merle I. Pawley, our Sr. Warden has resigned and is moving to Ames, Iowa, the Em. Commander has ordered an election of a Sr. Warden and a Jr. Warden to be held at the Stated Conclave September 8, 1950 at 7:30 p.m.

Fraternally,

H. Mark Richard,
COMMANDER

Attest:
H. O. Hjetland
RECORDER

8992

GROUP 120

5-7- Benjamin Murrow- son of Rebecca, dau of Benjamin F- II- son of Benjamin L- son of Nicholas Wallingford-L- (Emegrant)- born Aug 29- 1801- Mason Co Ky- married 1823- Ky- died Apr 13- 1878 Ia-
Sarah Blue, born Apr 17- 1807- Virginia- died June 13- 1879- Montazuma Ia.
Children:
6-1- James Riley-2- David Blue-3- Margret Ann-4- Marthe Ellen-5- Thomas Alexander-6- Mary Jane.

8993

6-1 James Riley Murrow, born Jan 19- 1824- Ky- married Feb-10-1846 - Rovkville Ind- died Jan 1-1906 Woods Co. Okla.
Kiturah Asbury- Born Feb-22-1822- died Oct- 6- 1881- Stafford Co, Kans.
Children:
7-1- Charles Thomas-2- Caleb Newton-3- Nancy Jane-4- John Blue-5- Sarah Margret-6- Mary Susan 7- Stephen Arnold Douglas-8- Henry Clay Dean.

8994

7-1- Charles Thomas Murrow- born April 15-1846 Parks Co Ind- married March 10- 1873-Ia-died April 15 1934 Okla.
Harriet Hughes- born Jan 1- 1845- Mahaska Co Ia- died May 10- 1927- Woods Co Okla.
Children:
8-1- Mina-2- Kiturah-3- John Elmer-4- Charles Isaac-5- Martha-6- May Kathrine-7- Hettie Bell 8- Hazel Fern.

8995

8-1- Mina Murrow- born Aug 20- 1875- Mahaska Co Ia- married Oct 31- 1896- Okla- died-
James Lee Holder- born March 12- 1869- Mo- died Dec 31- 1935- Colton Calif.
Children:
9-1- Lela Ann-2- Lola May-3- Paul-4- Grace Pearl-5- Lee.

8996

9-1- Lela Ann Holder born July 12- 1898- Okla- married May 6- 1915- Okla- died-
Everett P. Bruner born Oct 29- 1893- Kans- died-
Children:
10-1 Leroy Clyde-2- Pauline-3- Helen F-4- Fern Blanche.
Lola

8997

10-1 Leroy Clyde Bruner born June 30- 1916- Okla- married Dec 2-- 1938- San Francisco-Calif.- died-
Mary Ellen Lewis born June 12- 1921- Compton Calif- died-
Children:

8998

10-2 Pauline Lola Brunerborn Aug 16- 1917- Okla- married July -- 1936- Calif. died-
Burns Neubern Tallman born Jan 6- 1917- Woods Co Okla.
Children:

8999

10-3 Helen F Bruner born married died

9000

10-4- Fern Blanche Bruner born married died

Benjamin Murrow
Sarah Blue- wife.

Benjamin Murrow
Sarah Blue- Wife.

Thomas Alexander Murrow
and
James Riley Murrow.

Back Row
Stephen Arnold Douglas Murrow
Henry Clay Dean Murrow.
Front Row
John Blue Murrow
Sarah Margaret Murrow
Charles Thomas Murrow.

Back Row
Stephen Arnold Douglas Murrow
Henry Clay Dean Murrow
Front Row
John Blue Murrow
Sarah Margret Murrow
Charles Thomas Murrow

9001

9-2- Lola May Holder born Aug 22- 1900- Okla- married Aug 14- 1918- Okla- died-
Ray Omar Vore born Nov 4- 1896- Okla- died World War I
Children:
10-1- Jack LaVerne-2- Bobbie Lee-3- Helen Louise-4- Ida Mae-5- Victor Ray-6- Joan Janetta

9002
10-1- Jack LaVerne Vore born married died

9003
10-2- Bobbie Lee Vore born married died

9004
10-3- Helen Louise Vore born married died

9005
10-4- Ida Mae Vore born married died

9006
10-5- Victor Ray Vore born married died

9007
10-6- Joan Janetta Vore born married died

9008
9-3- Paul Holder born March 15- 1903- Okla- married 1923 Kans- died
Frances Shall born 1906- Okla- died
Children:
10-1- Pearl Tivola-2- Betty Jean. 9009
10-1- Pearl Tivola Holder born Dec 29- 1923- Okla- married died

9010
10-2- Betty Jean Holder born March 15 1925- Okla- married died

9011
9-4- Grace Pearl Holder born married died

9012
9-5- Lee Holder Jr born Jan 24- 1909- Okla- married Feb 6- 1931- Calif-died Feb 6-1935- Okla
Mattie Richards born Feb 6- 1913 Texas- died
Children:
10-1- Lee-III 9013
10-1- Lee Holder-III born Jan19- 1932- Calif- married died

9014
8-2- Kiturah Murrow born Oct 19- 1876- Iowa- married Sept 11- 1896- Okla- died
Charles Lewis Cline born July 10- 1869- Kans- died
Children: 9015
9-1- Floyd Monroe-2- Oscar Augustine-3- Claud Lewis-4- Herold Benjamin-5- Cecil Harry
6- Glen Elmer-7- Helen Marie-8- Anna Belle-9- Charles Lewis

9016
9-1- Floyd Monroe Cline born July 12- 1897- Okla- married June 5- 1918- Okla- died
Mary P. Heady born 1902- Okla- died
Children:
10-1- Marvin Monroe-2- Melvin Leon

9017
10-1- Marvin Monroe Cline born June 25- 1919- died March 25- 1934
9018
10-2- Melvin Leon Cline Born March 5- 1921 married died
9019
9-2- Oscar Augustine Cline born Feb 12- 1899 Okla- married 1919- died
Hattie Luella Ikler born Okla died
Children:
10-1- Quinten Herman-2- Vinta May-3- Duane
9020
10-1 Quinten Herman Cline born Feb 15- 1920- Okla- married died
9021
10-2- Vinita May Cline- born Aug 2- 1923- Okla- married died
9022
10-3- Duane Cline- born May 12- 1926- Okla- married died
9023
9-3- Claud Lewis Cline- born Aug 20- 1903- Okla- married died
9024
9-4- Herold Benjamin Cline- born Sept 30- 1905- married died
9025
9-5- Cecil Harry Cline- born April 6- 1908- married died
9026
9-6- Glen Elmer Cline- born July 18- 1910- okla- married 1932- Okla- died
Velma Irene Elliott- born died
Children:
10-1- Glenn Eugene-2- Harry Earl. 9027
10-1- Glenn Eugene Cline- born Dec 5- 1932- Okla- married died
9028
10-2- Harry Earl Cline born Dec 14- 1934- Okla - married died
9029
9-7- Helen Marie Cline born Aug 7- 1913- Okla- Married died
Alva Ging born died
Children:
9030
9-8- Anna Belle Cline born Feb 23- 1916- Okla- married died
Orville Harry Knox born Okla died
Children:
10-1- Dona Pearl-2- Orville Harvey/
9031
10-1- Dona Pearl Knox born May 1935- married died
9032
10-2- Orville Harvey Knox born and died- Dec 23- 1938
9033
9-9- Charles Lewis Cline-II- born April 8- 1923- Okla- married died
9034

Children:

9034

8-3- John Elmer Murrow born Jan 26- 1879- Iowa- married Feb 25- 1900- died
Carrie Lanman born Dec 11- 1881 Iowa- died
Children:
9-1- Ivy Hope-2- Harvey-3- Leonard Dan-4- Charles Thomas-5- Frankie-6- Freda May
7- Violet Okla-8- Laura Faye/

9035

9-1- Iva Hope Murrow born Aug 13- 1900- Okla- married July 3- 1916- Okla- died
Clyde H Hall born May 14- 1900- Okla- died
Children:
10-1- Harry Eldon-2- Delbert Francis-3- Donald Wayne-4- Max Leverne-5- Dale Leroy.

9036

10-1- Harry Eldon Hall born Nov 22- 1919- Okla- married died

children:

9037

10-2- Delbert Francis Hall born Oct 3- 1921- Okla- married died

Children:

9038

10-3- Donald Wayne Hall born Aug 27- 1927- Okla- married died

Children:

9039

10-4- Max Leverne Hall born Aug 5- 1929- died Feb 25- 1939

9040

10-5- Dale Leroy Hall born Feb 21- 1937- Okla- married died

Children:

9041

9-2- Harvey Murrow born Feb 11- 1902- Okla- married Dec 7- 1920 - died
Rena Lenore Dugan born April 2- 1904- Okla- died
Children:
10-1- Melvin Harvey-2- Zola Fern -3- Robert Lee-4- Harriet Louise-5- Lavone Jean.

9042

10-1- Melvin Harvey Murrow born July 25- 1921- Okla- married died

Children:

9043

10-2- Zola Fern Murrow born April 15- 1924- married died

Children:

9044

10-3- Robert Lee Murrow born May 5- 1927- Okla- married died

Children:

9045
10-4- Harriet Louise Murrow born July 19- 1930- married died

Children:

9046
10-5- Lavone Jean Murrow born Jan 21- 1931- Okla- married died

Children:

9047
9-3- Leonard Dan Murrow born March 31- 1904- Okla- married 1925- Okla died
Carmoletta Ross born July 29- 1905- Okla- died
Children:
10-1- Bettie Lou-2- Earl Dean.

9048
10-1- Bettie Lou Murrow born Sept 2- 1926- Okla - married died

Children:

9049
10-2- Earl Dean Murrow born July 18- 1935- Okla- married died

Children:

9050
9-4- Charles Thomas Murrow born April 27- 1906- Okla- married 1933- died
Mildred Louise Hickman born Jan 29- 1916- Okla- died
Children:
10-1- Virginia Louise

9051
10-1- Virginia Louise Murrow born Aug 16- 1934- Okla- married died

Children:

9052
9-5- Frankie Murrow born Feb 28- 1908- died June 5- 1910- Okla.

9053
9-6- Freda May Murrow born Feb 17- 1911- Okla- married died Jan 27-1939-Okla
Ira Phinney born died
Children:
10-1- Louetta Faye

9054
10-1- Louetta Faye Phinney born Dec 5- 1928- married died

Children:

9055
9-7- Violet Okla Murrow born April 18- 1913- Okla- married Auf 3- 1935- Okla- died
Robert Malvin Zacher born Aug 12- 1908 died
Children:
10-1- Robert Edward.

9056
10-1- Robert Edward Zachen born July 27- 1936- married died

Children:

9057
9-8- Laura Faye Murrow born April 24- 1920- Okla- married died

Children:

9058
8-4- Charles Isaac Murrow born March 26 1881- Iowa- married Nov 9- 1900- died
Edna Weber born March 21- 1885 Ind- died Aug 27- 1932- Alva, Okla
Children:
9-1- William Isaac-2- James Riley-3- Clarance Peter-4- Cleo Clifford-5- Roland Gilbert
6- Jaunita Maxine

9059
9-1- William Isaac Murrow born Aug 6- 1901- Okla- married Feb 7- 1923- died
Dora May Eisenhour born Aug 6- 1904- Kans- died
Children:
10-1- Edna Eugena-2- Gerald Leo-3- Lulu Jean-4- Belle Mae-5- Parsy Ruth-6- Gerald Cleo

9060
10-1- Edna Eugene Murrow born Feb 10- 1924- Okla - married died

Children:

9061
10-2- Gerald Leo Murrow born April 8- 1926- Okla- married died

Children:

9062
10-3- Lulu Jean Murrow born June 5- 1928- Okla- married died

Children:

9063
10-4- Belle Mae Murrow born June 24- 1931- married died

Children:

9064
10-5- Patsy Ruth Murrow born Dec 28- - Okla- married died

Children:

9065
10-6- Gerald Cleo Murrow born April 8- 1938- Okla- married died

Children:

9066
9-2- James Riley Murrow born Dec 2- 1903- Okla- married Nov 27- 1925- Okla- died
Frances Ruby Wanger born July 12- 1911- Kans- died
Children:
10-1- Evelyn Frances-2- Melba Maxine-3- Alta Madeline-4- James Isaac-5- Clarance Riley

9067
10-1- Evelyn Frances Murrow born Sept 11- 1926- Okla- married died

Children:

9068
10-2- Melba Maxine Murrow born Oct 4- 1928- Kans- married died

Children:

9069
10-3- Alta Madeline Murrow born May 1- 1931- Okla- married died

Children:

9070
10-4- James Isaac Murrow born May 21- 1934- Okla- married died

Children:

9071
10-5- Clarance Riley Murrow born Oct 19- - Okla- married died

Children:

9072
9-3-Clarance Peter Murrow born June 26- 1906- Okla- married March 2- 1926- Kans- died
Ruth Esther Durr born March 30- 1908- Okla- died
Children:
10-1- Ella Jaunita.

9073
10-1- Ella Jaunita Murrow born March 2- 1928- Okla- married died

Children:

9074
9-4- Cleo Clifford Murrow born Aug 1911- Okla- married June 13- 1931- died
Thelma Cloe Born died
Children:
10-1- Robert Cleo-2- Barry Keith.

9075
10-1- Robert Cleo Murrow born March 11- 1932- Okla- married died

Children:

9076
10-2- Garry Keith Murrow born Dec 27- 1936- Okla- Married died

Children:

9077
9-5- Roland Gilbert Murrow born March 17- 1914- Okla- married May 20- 1931- Okla- died
Goldie Frances Applegate born June 12- 1914- Okla- died
Children:
10-1- George Darlene-2- Karen Goldene.

9078
10-1- George Darlene Murrow born Dec 31- 1932- Okla- married died

Children:

9079
10-2- Karen Goldene Murrow born Sept 3- 1938- Okla- married died

Children:

9080
9-6- Junita Maxine Murrow born March 10- 1917- Okla- married Feb 7- 1935- Kans- died
Charles S Applegate born Sept 20- 1910- Okla- died
Children:

9081
7-5- Martha Murrow born March 17- 1883- Iowa- married July 20- 1901- Okla- died
James L Morse born Oct 25- 1874- - died
Children:
8-1- Ray V-2- Gladys Winifred-3- James Rexford-4- Chester Riley-5- Billie Lee.

9082
8-1- Ray V Morse born Oct 20- 1904- Okla- married Aug 15- 1925- Okla- died
Pearl Ikler born April 13- 1905- Okla- died
Children:
9-1- Donald Eugene-2- Wayne Leroy-3- Winifred Lee-4- Willard Ray.

9083
9-1- Donald Eugene Morse born March 14- 1926- Okla- married died

Children:

9084
9-2- Wayne Leroy Morse born Sept 9- 1927- Okla- married died

Children:

9085
9-3- Winifred Lee Morse born Dec 10- 1929- Okla- married died

Children:

9086
9-4- Willard Ray Morse born April 27 Okla- married died

Children:

9087
8-2- Gladys Winifred Morse born Jan 18- 1911- Okla- married July 31- 1934- Okla- died
Fred Smith born July 11- 1912- Okla- died
Children:
9-1- James Dickie-2- Deanne Joy. 9088
9-1- James Dickie born Jan 16- 1936- Kans- married died

Children:

9089
9-2- Deanne Joy Smith born Dec 5- 1937- Okla- married died

Children:

9090
8-3- James Rexford Morse born March 16- 1918- Okla- married died

Children:

9091
8-4- Chester Riley Morse born Feb 18- 1921- Okla- married died

Children:

9092
8-5- Billie Lee Morse born March 17- 1927- died April 15- 1927
9093
8-6- May Catherine Murrow born Sept 5- 1885- Iowa- married Dec 1- 1909- died
Arthur Henry Paris born Nov 12- 1883- Kans-died
Children: Irene
9-1- Verlin Lee-2- Velma-3- Minerva Arnold-4- Helen Maxine-5- Marlin Dee-6- Bertha Francis
7- Henry Clay-8- Darl Roy-9- Charles D.
~~8-1-2-3-4-5-6~~ 9094
9-1- Verlin Lee Paris born Sept 22- 1910- Okla- married April 26- 1934- Okla- died
Ruth Ella Simmons born Sept 30- 1914- Okla- died
Children:
10-1- Doris Lee-2- Carl Duaine

9095
10-1- Doris Lee Paris born Dec 1- 1934- Okla- married died

Children:

9096
10-2- Carl Duaine Paris born June 16- 1936- Okla- married died

Children:
9-2- 9097
~~8-3~~- Velma Irene Paris born Feb 15- 1912- Okla- married died

Children:

9098
9-3- Minerva Arnold Paris born April 16- 1914- Okla- married 1934- Okla- died
William Franklin Simmons born Aug 8- Okla- died
Children:
10-1- Billy Lee

9099
10-1- Billy Lee born July 31- 1935- Okla- married died

Children:

9100
9-4- Helen Maxine Paris born July 1- 1916- Okla- married June 12- 1936- Okla- died
Russell Dean Veley born Aug 1- 1918- Okla- died
Children:
10-1- Carroll Jean.

9101
10-1- Carroll Jean Veley born Sept 5- 1938- Okla- married died

Children:

9102
9-5- Merlin Dee Paris born Oct 28- 1918- Okla- married died

Children:

9103
9-6- Bertha Francis Paris born Sept 20- 1921- Okla- married died

Children:

9104
9-7- Henry Clay Paris born Nov 8- 1932- Okla- married died

Children:

9105
9-8- Earl Roy Paris born Feb 7- 1927- died Aug 14- 1932

9106
9-9- Charles D Paris born Sept 29- 1928- Okla- married died

Children:

9107
8-2- Hettie Murrow born Jan 4- 1883- Kans- married Oct 31- 1909- Okla- died
Belle
Carl Brower born May 1- 1883- Mo- died
Children:
9-1- Vivian-2- Marjorie.

9108
9-1- Vivian Brower born March 23- 1911- Okla- married 1929- Okla- died
Hawleigh Boggs born Jan 23- 1911- Okla- died
Children:
10-1- Willard Wayne.

9109
10-1- Willard Wayne Boggs,born 1930- Okla- married died

Children:

9110
9-2- Marjorie Bowers born Feb 20- 1918- Okla- married Oct Okla- died
Veil Egner born Jan 3- 1919- Okla - died
Children:

9111
8-8- Hazel Fern Murrow born Sept 24b 1891- Kans- married Jan2- 1908- Okla- died
Harry Emmett Curtis born July 5- 1892- Kans- died
Children:
9-1- Wilbur Edison-2- Ruth Fern-3- Virgil Elmer-4- Austin Carl-5- Ellenora Harriet-6- Harry Emmett

9112
9-1- Wilbur Edison Curtis born Sept 1a 1909- Kans- married- Jan 1926- Kans- died
Ruby E Louise McDaniel born July 9- 1909- Ark- died
Children:
10-1- Betty Ruth-2- Junean Beverly.

9113
10-1- Betty Ruth Curtis born March 9- 1927- Kans- married died

Children:

9114
10-2- Junean Beverly Curtis born March - 1929- Kans- married died

Children:

9115
9-2- Ruth Fern Curtis born Dec 5-,1910- Okla- married Dec 29- 1930- Kans- died
Robert Edward Clark born Sept 5- 1912- Kans- died
Children:
10-1-Loretta Ann-2- Robert Eugene/

9116
10-1- Loretta An Clark born June4- 1934- Kans- married died

Children:

9117
10-2- Robert Eugene Clark born June17- 1937- Kans- married died

Children:

9118
9-3- Virgil Elmer Curtis born Oct 8- 1912- Okla- married June 20- 1931- Kans- died
Evyond Carmelia Osborne born May 29- 1912- Kans- died
Children:
10-1- Joan Rose

9119
10-1- Joan Rose Curtis born July 3- 1932- Kans- married died

Children:

9120
9-4- Austin Carl Curtis born Nov 23- 1914- Okla- married June 15- 1934- Kans- died
Pearl Geneva Scovell born Aug 5- 1914- Kans- died
Children:
10-1- Barbara Ann

9121
10-1- Barbara Ann Curtis born Aug 3- 1935- Kans- married died

Children:

9122
9-5- Ellenora Harriet Curtis born March 7- 1920- Okla- married died

Children:

9123
9-6- Harry Emmett Curtis born Nov 24- 1926- Okla- married died

Children:

9124
7-2- Caleb Newton Murrow born July 22- 1850- Ind- married Nov 9- 1887- died Oct 2- 1922- Okla
Susan Dora Houghton born April 26- 1859- Iowa- died Feb28- 1892- Kans
Children:
8-1- Dessie Maud

9125
8-1- Dessie Maud Murrow born Aug 5- 1888- Kans- married March 10- 1923- Colo- died
Clifford Frank Ovens born Nov 6- 1893- Colo- died
No Children:

9126
7-3- Nancy Jane Murrow born May 31- 1852- Iowa- married Sept 3- 1872- Ia- died Nov- 8- 1925- Iuka Kans.
William Cline-I- born Jan 14- 1842- Ill- died Junes-11- 1883- Stafford Co Kand.
Children:
8-1- James Henry-2- Maggie-3- William-II-4- Nellie-5- John.

9127
8-1- James Henry Cline born Feb 19- 1875- Iowa- married March 24- 1904- died
Daisy Cowens born Jan 1- 1886- Mo- died
Children: Everett III
9-1- Goldie Ethel-2- William-3- Alma Leone-4- Virginia Lee.

9128
9-1- Goldie Ethel Cline born May 1- 1905- Kans- married July 19- 1928- Kans- died
Vance Handyshell born April 11- 1904- Kans - died
Children:
10-1- William Vance-2- James Edward.

9129
10-1- William Vance Handyshell born Feb 4- 1931- Kans- married died

Children:

Caleb Newton Murrow.

Caleb Newton Murrow

9130
10-2- James Edward Handyshell born Dec 20- 1933- Kans- Married died

Children:

9131
9-2- William Everett Cline III born March 18- 1907- Kans- married July 1933- Kans- died
Tensell Mae Weisner born May 25- 1908- Kans- died
Children:
10-1- John Douglas

9132
10-1- John Douglas Cline born March 16- 1909- Kans- married died

Children:

9133
9-3- Alma Leone Cline born March 16- 1909- Kans- married died

Children:

9134
9-4- Virginia Lee Cline born Dec 7- 1924- Kans- married died

Children:

9135
8-2- Maggie Cline born May 9- 1877- Iowa- married April 17- 1901- Kans- died
William Harrison Johnson born Dec 18- 1875- Kans- died
Children:
9-1- Gladys Marea-2- Clyde Columbus-3- Goldie Ruth-4- Cecil William-5- Roscoe Murrow
6- Ralph Clements-7- Dorothy.

9136
9-1- Gladys Marea Johnson born Dec 1- 1901- Kans- married May 18- 1920- died
Earl McCune born April 7- 1901- Kans- died
Children:
10-1- Ozelle-2- Manuel-3- Gloria-4- Margaret-5- Loyd.

9137
10-1- Ozelle McCune born Aug 3- 1923- Kans- married died

Children:

9138
10-2- Manuel McCune born Aug 30- 1926- Kans- married died

Children:

9139
10-3- Gloria McCune born Dec 7- 1929- Kans - married died

Children:

9140
10-4- Margaret McCune born Aug12- 1930- Kans- married died

Children:

9141
10-5- Loyd McCune born Sept 4- 1934- Kans- married died

Children:

9142
9-2- Clyde Columbus Johnson born Feb 11- 1904- Kans- married died
Vesta Ashby born Jan 12- 1904- Kans-died
Children:
10-1- Marjorie-2- Richard.

9143
9-3- Goldie Ruth Johnson born July 6- 1906- Kans- married died

Children:

9144
9-4- Cecil William Johnson I born March 7- 1908- Kans- married Sept 9- 1940- Kans- died
Helen Ruth Leatherman born July 9- 1909- Kans- died
Children:
10-1- Cecil William II

9145
10-1- Cecil William II born Aug 24- 1941- Kans- married died

Children:

9146
9-5- Roscoe Murrow Johnson born June 22- 1910- Kans- died Nov 1- 1910

9147
9-6- Ralph Clements Johnson born June15- 1912- Kans- married Sept 19- 1928- died
Helen Pursell born Nov 25- 1910- Kans - died
Children:
10-1- Robert Lee-2- Burum Edward-3- Larry Dean.

9148
10-1- Robert Lee Johnson born Aug 3- 1929- Kans- married died

Children:

9149
10-2- Byrum Edward Johnson born Sept 7- 1930- Kans- married died

Children:

9150
10-3- Larry Dean Johnson born Nov 28- 1937- Colo- married died

Children:

9151
9-7- Dorothy Johnson born Sept 11- 1916- Kans- married died

Children:

9152
8-3- William Cline II born April 22- 1879- Ia- married April 10- 1901- Kans- died
Minnie Webster born Feb 18- 1873- Kans- died
Children:
9-1- Joy Beulah-2- Arthur Leonard-3- Earl Leroy.

9153
9-1- Joy Beulah Cline born Jan 12- 1902- Kans- married 1918- Kans- died
Roy Moore born Kans- died
Children:
10-1- LaVon

9154
10-1- La Von Moore born 1919- Kans- married died

Children:

9155
9-2- Arthur Leonard Cline born Nov 2- 1903- Kans- died Jan 5- 1904

9156
9-3- Earl Leroy Cline born Jan 24- 1905- Kans- married died
Flossie Farmer born died
Children:

9157
8-4- Nellie Cline born 1881- Kans- died 1881- Kans

9158
8-5- John Cline born May 12- 1883- Kans - married Feb 9- 1904- Mo- died
Margaret Smart born Jan 22- 1886- Mo- died
Children:
9-1- Ava Marth-2- Virgil Edmond-3- Jewel Bethel-4- Blanch Vivi n-5- Chester Adrian
6- Athol Quinten/

9159
9-1- Ava Martha Cline born Oct 18- 1905- Kans- married July 23- 1923- Kans- died
Roy Toland born June 21- 1903- Kans- died
Chil ren:
10-1- Richard Cline-2- Gloria June-3- Norma Jean-4- John Charles.

9160
10-1- Richard Cline Toland born June 13- 1926- Kans- married died

Children:

9161
10-2- Gloria June Toland born Feb 20- 1927- Kans- married died

Children:

9162
10-3- Norma Jean Toland born Nov 24- 1929- married died

Children:

9163
10-4- John Charles Toland born Jan 18- 1933- Kans-married died

Children:

9164
9-2- Virgil Edmond Cline born May 30- 1907- Kans- married Jan 15- 1927- died
Ruth Henderson born Kans- died
Children:
10-1- Betty Jo-2- John Thomas-3- Teddy-4- Patsy Ruth.

9165
10-1- Betty Jo Cline born May 28- 1928- Kans - married died

Children:

9166
10-2- John Thomas Cline born March 20- 1929- Kans- married died

Children:

9167
10-3- Teddy Cline born May 11- 1932- married died

Children:

9168
10-4- Patsy Ruth Cline born Feb 10- 1934- Kans- married died

Children:

9169
9-3- Jewell Ethel Cline born Dec 26- 1909- Kans- married April 10- 1933-Okla- died
Ivan Leroy Harrington born Jan 21- 1911- Kans- died
Children:
10-1- Ross Ivan.

9170
10-1- Ross Ivan Cline born July 2- 1935- Okla- married- died

Children:

9171
9-4- Blanch Vivian Cline born June 22- 1914- Kans- married June 19- 1933- died
Loran Everett Harrington born Feb 23- 1915- Kans- ~~XXXXXX~~ died
Children:
10-1- Loran Everett

9172
10-1- Loran Everett Cline II born April 27- 1934- Okla- married died

Children:

9173
9-5- Chester Adrian Cline born Aug 11- 1916- Kans- married Sept 18- 1936- Okla- died
E Mildred Smith born March 2- 1921- Okla- died
Children:

9174
9-6- Athol Quinten Cline born Aug 2- 1920- Kans- married died-car accident Oct 4-1941
born died car accident Hooker Okla- Oct 4- 1941
Children:

9175
8-4- Nellie Cline born 1881- died 1881

9176
8-5- John Cline born May 12- 1883- Kans- married died

Children:

9177
7-3- Nancy Jane (Murrow) Cline born born May 31- 1852- Iowa- married 2nd husb- Kans- died
Charles Bright born March 3- 1854- Knas- died Dec 27- 1936- Kans.
Children:
8-6- Daisy Arnold-7- Clarance Elias

9178
8-6- Daisy Arnold Bright born Aug 28- 1890- Kans- married Sept 10- 1918- died
Jefferson Rex Beasley born Jan 26- 1892- Va- died
Children:
9-1- Annabel-2- Jafferson Arnold II-3- Helen Elizabeth-4- Opal Jane

9179
9-1- Annabel Beasley born and died an infant.

9180
9-2- Jefferson Arnold Beasley II born June 15- 1914- Knas- married Sept 12- 1936- died
Frances Summers born Jan 22- 1917- died
Children:

9181
9-3- Helen Elizabeth Beasley born July 17- 1916- Kans- married May 5- 1935- died
Marvin A Booker born Dec 11- 1909- Kans- died
Children:

9182
9-4- Opal Jane Beasley born Dec 28- 1918- died- July 11- 1934

Bright 9183
8-6- Daisy Arnold(XXXXXX) Seasley born Aug 28- 1890-Kans- married 1923-Kans- died
John J Parker 2nd husb- born 1901- Kand- died
Children:

9184
8-7- Clarance Ellis Bright born Jan 16- 1892- Kans- married May 1- 1913- died
Inez Cope born June 8- 1895- died
Children:
9-1- Bernadine

9185
9-1- Bernadine Bright born July 24- 1914- Knas- married Jan 18- 1938- Ind- died
Robert E Murray born died
Children:
10-1- Teddy Eugene

9186
10-1- Teddy Eugene Murray born Dec 14- 1938- Ind- married died

Children:

9187
7-4- John Blue Murrow born Feb 2- 1854- Iowa- married March 13- 1876- Iowa- died May 22- 1934- Okla
Sarah Jane McMains born 1858- died 1937
Children:
8-1- Minnie Susan-2- Caleb Tip-3- Olive May.

9188
8-1- Minnie Susan Murrow born April 15- 1878- Ia- married 1894- died
Frank Camp born died
Children: Chester
9-1- Homer James-2- Iola Pearl-3- Carrie Jane-4- Harlo-5- Edith Geneva-6- Goldie Blanch

9189
9-1- Homer James Camp born 1895- Kans- married 1917- Okla- died
Ada Kisner born Okla- died 1926
Children:
10-1- Glenda-2- Kenneth-3- Verda Lee

9190
10-1- Glenda Camp born 1918- married died
Ira Curry born April 26- 1909 died
Children:

9191
10-2- Kenneth Camp born 1926- married died

Children:

9192
10-3- Verda Lee Camp born 1927- married died

Children:

9193
9-1- Homer James Camp born 1895- Kans- married died
2nd wife- born died
Children:

9194
9-2- Lola Pearl Camp born 1899- married 1921- Okla- died
Lem E Morris born died
Children:
10-1- Laverne-2- Lola Jean

9195
10-1- Laverne Morris born 1925- Okla- married died

Children:

9196
10-2- Lola Jean Morris born 1927- married died

Children:

9197
9-3- Carrie Jane Camp born 1901- married 192D- died
Jesse R Barker born 1900-,Okla- died
Children:
10-1- James Sheldon-2- Gerald Dean -3- John David.

9198
10-1- James Sheldon Barker born 1924- Okla- married died

Children:

9199
10-2- Gerald Dean Barker born 1929- married died

Children:

9200
10-3- John David Barker born 1932- married died

Children:

9201
9-4- Harlo Chester Camp born Dec 20- 1903- Okla- married- Jan30- 1924- Okla- died
Anna O Ham born March 2- 1906- Okla- died
Children:
10-1- Elanor June-2- Eldon Ham.

9202
10-1- Elanor June Camp born Jan 19- 1925- Okla- married died

Children:

9203
10-2- Eldon Ham Camp born Sept 8- 1930- married died

Children:

9204
9-5- Edith Geneva Camp born married died

Children:

9205
9-6- Goldie Blanch Camp born married 1926- Okla- died
Orley Bay born July 5- 1905- Okla- died
Children:
10-1- Patsy Orlene

9206
10-1- Patsy Orlene Bay born Sept 13- 1932- Okla- married died

Children:

9207
8-2- Caleb Tip Murrow born Nov 20- 1879- Iowa- married April 4- 1903- Okla- died
Mary Alice Davidson born Jan 20- 1888- Kans- died
Children:
9-1- Vada Irene-2- Ivan Lysle-3- Everett Emmet-4- Eguene James-5- Cecil Wayne-6- Virgil Homer
7- Gail Wilhelmine.

9208
9-1- Vada Irene Murrow born Jan 4- 1904- Okla- married Oct 18- - Okla- died
William Smithson born April 5- 1895- Kans- died
Children:
10-1- Vada Jean-2- Billy Lee.

9209
10-1- Vada Jean Smithson born Dec 18- 1928- married died

Children:

9210
10-2- Billy Lee Smithson born April 13- 1931- died April 14- 1931

9211

9-2- Ivan Lysle Murrow born June 14- 1905- Okla- married Feb 13- 1934- Kans- died
Anna Laura Hackney born Aug 6- 1914- Okla- died
Children :
10-1- Rexford Dean

9212

10-1- Rexford Dean Murrow born March 5- 1939- Okla- married died

Children:

9213

9-3- Everett Emmet Murrow born March 4- 1907- Okla- married Nov 7- 1926- Kns- died
Stella McClothlin borb Dec 25- 1907- Okla- died
Children:
10-1- Iva LaJune-2- Evert Leon-3- Wayne Lee-4- Marilyn Gail

9214

10-1- Iva LaJune Murrow born Sept 6- 1927- Okla- married died

Children:

9215

10-2- Evert Leon Murrow born April 18- 1929- Okla- married died

Children:

9216

10-3- Wayne Lee Murrow born Jan 23- 1935- married died

Children:

9217

10-4-Marilyn Gail Murrow born March 14- 1939- Okla- married died

Children:

9218

9-4- Eugene James Murrow born May 22- 1908- Okla- married Dec 3- 1931- Kans- died
Grace May Uhl born Jan 5-- 1913- Okla- died
Children:
10-1- Wilma Jean-2- LaVide Mae-3- Lois Yuvonne.

9219

10-1- Wilma Jean born Feb 25- 1933- Okla- married died

Children:

~~9220~~

LaVida

9220
10-2- LaVida Mae Murrow born July 20- 1935- Okla- married died

Children:

9221
10-3- Lois Yuvonne Murrow born Dec 30- 1941- married died

Children:

9222
9-5- Cecil Wayne Murrow born Aug 4- 1909- Okla- married July 13- 1935- Okla- died
Dorothy F Miller born Sept 6- 1917- Okla- died
Children:
10-1- Robert Dale-2- Phillip Gale

9223
10-1- Robert Dale Murrow born March 20- 1936- Okla- married died

Children:

9224
10-2- Phillip Gale Murrow born Dec 5- 1937- Okla- married died

Children:

9225
9-6- Virgil Homer Murrow born Nov11- 1912- Okla- married 1935- died
Iva Amanda Benson born April 19- 1915- Okla- died
Children:
10-1- Virgil Lyle

9226
10-1- Virgil Lyle Murrow born June 22- 1934- Okla- married died

Children:

9227
9-7- Gail Wilhelmine Murrow born June 24- 1917- Okla- married died
Earnst Franklin Gum born May 10- 1907- Okla- died
Children:
10-1- Ernest Harold

9228
10-1- Ernest Harold Gum born July 15- 1933- Okla- married died

Children:

9229
8-3- Olive May Murrow born Dec 31- 1886- Iowa- married June 22- 1901- Okla- died
William Alexander born June 26- 1880- Kans- died
Children:
9-1- John

9230
9-1- John Alexander born Feb 4- 1902- Okla-(Adopted by his grandfather- John Blue Murrow)
John (Alexander) Murrow married Aug 16- 1923- died
Evelyn Jolly born Oct 21- 1908-Oregon- died
Children:
10-1- June Elleen

9231
10-1- June Elleen Murrow born June 25- 1924- Oregon- married died
Children:

9232
9-1- John (Alexander) Murrow born Feb 4- 1902- Okla- Married died
Alice Elizabeth Bolt 2nd wife- born Canada- died
Children:
10-1- Milburn Elden

9233
10-1- Milburn Murrow born Oct 7- 1935- Wash- married died
Children:

9234
8-3- OliveMay (Murrow) Alexander born Dec 31- 1886- married
John Relph 2nd husb born Feb 21- 1880- Kans- died died 26- 1935- Kans-(Spanish American War Vet)
Children:
9-2- Daniel-3- Frank Murrow-4- Viola-5- John Blue-6- Lola Pearl

9235
9-2- Daniel Relph born Nov 6- 1904- married died
Children:

9236
9-3- Frank Murrow Relph born Jan 2- 1906- died March 7- 1909

9237
9-4- Viola Relph born Sept 9- 1908- Okla- married Feb 14- 1927- Calif- died
Lorinzo Buckingham Shirk born Aug 28- 1895- So Dak- died (Served Wourld War I)
Children:
10-1- Charles-2- Loretta Jean-3- John Reuben-4- James Carlton-5- Mary Alice

9238
10-1- Charles Shirk born Nov 28- 1927- Calif- died Feb 26- 1928- Calif.

9239
10-2- Loretta Jean Shirk born Aug 12- 1930-, Calif- married died

Children:

9240
10-3- John Rueben Shirk born Dec 19- 1931- Calif- Died Dec 20- 1931- Calif.

9241
10-4- James Carlton Shirk born April 18- 1933- Kans- married died

Children:

9242
10-5- Mary Alice Shirk born May 18- 1936- Kans- married died

Children:

9243
9-5- John Blue Relph born Sept 7- 1912- married died

9244
9-6- Lola Pearl Relph born Jan 23- 1918- Kans- married March 22- 1932- Kans- died
Damon Orlando Hamlin born Jan 27- 1912-died
Children:
10-1- Patsy Orlene Hamiln ~~XXXX~~-2- Jackey LaVerne-3- Nancy Joan.

9245
10-1- Patsy Orlene Hamlin born June 26- 1933- married died

Children:

9246
10-2- Jackey LaVerne born Nov 22- 1935- married died

Children:

9247
10-3- Nancy Joan Hamlin born June 10- 1938- married died

Children:

9248
8-3- Olive May(Murrow-Alexander) Relph born Dec 31- 1886- married died
Clyde Allen Malone 3rd Husb- born Sept 19- 1885- Kans- died March 24- 1938- Colton Calif.
Children:

9249

7-5- Sarah Margret Murrow born Nov 30- 1856- Iowa- married Dec 30- 1879- Ia- died Jan 27- 1932- Okla
Albert Houghton born Nov 12- 1851- Ia- died Jan 8- 1925- Okla
Children:
8-1- Lottie May-2- Earnest-3- Alma Grace-4- Guy-Henry-5- James Perry-6- Elsie Malissa
7- Loyd Lovern-8- Clifford Ray.

9250

8-1- Lottie May Houghton born Nov 18- 1880- Ia- married Aug 26- 1898- Okla- died
Oliver A Lanman born April 27- 1877- Iowa- died
Children:
9-1- Royal Leander-2- Orville Ray-3- Celius Orsina-4- Silbert.

9251

9-1- Royal Leander Lanman born Nov 2- 1900- Okla- married Aug 2- 1922- Okal- died
Ora Ida Glasgow born Aug 3- 1900- Okla- died
Children:
10-1- Gerold Loyd-2- Donald Lee

9252

10-1- Gerold Loyd Lanman born Jan 6- 1925 Okla- married died
Children:

9253

10-2- Donald Lee Lanman born Nov 5- 1926- Okla- married died
Children:

9254

9-2- Orville Ray Lanman born May 30- 1905- Okla- married died
Edna Cunningham born Oct 22- 1912- Okla- died
Children:
10-1- Kenneth Ray

9255

10-1- Kenneth Ray Lanman born Oct 4- 1928- Okla- married died
Children:

9256

9-2- Orville Ray Lanman born May 30- 1905- married
Georgia Adams 2nd wife- born Feb 6- 1908- Kans- died died
Children:

9257

9-3- Celius Orsina Lanman born Nov 6-- 1909- Okla- married
Lela McNealy born Nov 18- 1912- Nebr- died died
Children:

9258

9-4- Silbert Lanman born April 29- 1912- Okla- married died
Ella Bruner born April 26- 1916- died
Children:

9259

8-2- Earnest Houghton born May 15- 1882- Iowa- married Nov 4- 1909- Okla- died
Ruie Edsal born March 16- 1884- Okla- died
Children:
9-1- Nila Ethel-2- Iris Loree-3- Earnest Randall-4- Nedine LaVern-5- Avis LaRue.
6- Lois Alberta.

9260

9-1- Nila Ethel Houghton born Aug 3- 1911- Okla- married died

Children:

9261

9-2- Iris Loree Houghton born Oct 23- 1913- Okla- married Feb 22- 1933- Texas- died
Gordon W McClurg born May 8- 1909- Okla- died
Children:

9262

9-3- Earnest Randall Houghton born Feb 3- 1915- Okla- married- Feb 22- 1937- New Mex died
Berenna Dugan born March 9- 1919- died
Children:
10-1- Carol Joan-2- Barbara Jane

9263

10-1- Carol Joan Houghton born May 15- 1939- New Mex- married died

Children:

9264

10-2- Barbara Jane Houghton born Aug 2- 1940- Okla- marred died

Children:

9265

9-4- Nadine LaVern Houghton born Feb 5- 1918- Okla- married Aug 20- 1937- died
" D. DeRamus born Jan 22- 1905- died
Children:

9266

9-5- Avis LaRue Houghton born Aug 19- 1923- Okla- married died
Frank Bean born died
Children:
10-1- Janet Maxine

9267
10-1- Janet Maxine born Oct. 11- 1941- Okla- married died

Children:

9268
9-6- Lois Alberta Houghton born July 27- 1926- Okla- married died

Children:

9269
8-3- Alma Grace Houghton born Feb 17- 1884- Ia- married Dec 2- 1903-, Okla- died
Edward Orsina Hanby born Nov 27- 1880- died
Children:
9-1- Alma Lester-2- Orsina Lester.

9270
9-1- Alma Lester Hanby born Oct 8- 1906- Kans (twin) died July 31- 1909

9271
9-2- Orsina Lester Hanby born Oct 8- 1906- Kans- married May 14- 1929- Kans- died
May Talle born May 6- -Kans- died
Children:
10-1- Marylin Gene-2- Charles Kent.

9271
10-1- Marylin Gene Hanby born March 23- 1936- Kans- married- died

Children:

9272
10-2- Charles Kent Hanby born Nov 29- 1941- Kans- married died

Children:

9273
8-4- Guy Henry Houghton born May 16- 1886- Kans- not married- died Dec 26- 1941- Okla

9274
8-5- James Perry Houghton born Dec 25- 1888- Kans- married Dec 31- 1908- died
Edith Clarkston born May 8- 1889- died
Children:

9275
8-6- Elsie Malissa Houghton born Nov 14- 1890- Kans- married Nov 24- 1908- Okla- died
Bud Clements Clarkson born April 27- 1885- Nebr- died Sept 22- 1924- Okla
Children:
91-1 Kenneth Lee-2- Elsie Mildred-3- Hazel Maxine.

9276
9-1- Kenneth Lee Clarkson born July 14- 1912- died Feb 14- 1918

9277
9-2- Elsia Mildred Clarkson born July 10- 1916-Okla- married died
Jack Gordon Wood born Dec 17- 1916- Okla- died
Children:
10-1- Betty Louise-2- Dolores Ann.

9278
10-1- Betty Louise Wood born Feb 11- 1937- Kans- married died

Children:

9279
10-2- Dolores Ann Wood born Aug 8- 1940- Ill- married died

Children:

9280
9-3- Hazel Maxine Clarkson born Nov 28- 1922- Okla- married died
Fred Adam Savage born April 23- 1918- Texas- died
Children:
10-1- Freddy Gene

9281
10-1- Freddy Gene Savage born Aug 7- 1941- Ill- married died

Children:

9282
8-6- Elsie Malissa (Houghton) Clarkson born Nov 14- 1890- married Dec 28- 1936 died
John Gool Terry 2nd husb- born July 6- 1885- died
Children:

9283
8-7- Lloyd Lovern Houghton born Jan 6- 1895- Kans- married Oct 12- 1922- Okla- died Vet world War I
Beulah Osborne born Aug 15- 1906- Okla- died
Children:
9-1- Dona Marlene

9284
9-1- Dona Marlene Houghton born March 6- 1938- Okla- married died

Children:

9285
8-8- Cliford Ray Houghton born Jan 1- 1898- Okla- married Feb 9- 1921- Okla- died
Connie Magee born Sept 10- 1904- Okla- died
Children:
9-1- Loyd Dwayne-2- Clarance Ray- - Perry Joe-4- Myrna Loy-5- Myra Connie

9286
9-1- Loyd Dwayne Houghton born Nov 11- 1923- Okla- married died
Children:

9287
9-2- Clarance Ray Houghton born July 8- 1928- Okla- married died
Children:

9288
9-3- Perry Joe Houghton born Feb 22- 1931- Okla- married died
Children:

9289
9-4- Murna Loy Houghton born May 30- 19 3- Okla- married died
Children:

9290
9-5- Myra Connie Houghton born March 30- 1935- Okla- married died
Children:

9291
7-6- Mary Susan Murrow born Oct 5- 1858- Iowa- married Nov 1[illegible]- 1881- Iowa- died Sept 30- 1895- Kans
Robert A Houghton born Jan 15- 1857- Iowa- died- March 30-- 1927- Kans.
Children:
8-1- Benjamin-2- Stella-3- Bessie

9292
8-1- Benjamin Houghton born Oct 2[illegible]- 1882- Iowa- unmarried- 1939 died

9293
8-2- Stella Houghton born Jan 20- 1886- Kans- married April 27- 1910- Kans- died
Elmer Chadd born Feb 26- 1886- Iowa- died
Children:
9-1- Sidney Eugene-2- John Leonard-3- Robert George.

9294
9X-1- Sidney Eugene Chadd born March 26- 1914- Kans- married Oct 20- 1937- Nebr- died
Virginia M Lance born Aug 30- 1917- Nebr- died
Children:

Robert Amaca Houghton
Mary Susan Murrow- wife
and family.

Robert Amaca Houghton
Mary Susan Murrow- Wife
and family.

9295
9-2- John Leonard Chadd born Jan 4- 1917- Kans- married Aug 30- 1938- Nebr- died
Maxine D-Manges born Dec 18- 1915- Ill- died
Children:

9296
9-3- Robert George Chadd born Oct 5- 1918- Kans- married Nov 16- 1936- Idaho- died
Ida M Evans born May 21- 1920- Idaho- died
Children:

9297
8-3- Bessie Houghton born July 29- 1890- Kans- married died
Alva Touran Huntington born 1892- died
Children:
9-1- Patrica Marie

9298
9-1- Patrica Marie Huntington born July 26- 1926- Kans- married died
Children:

9299
7-7 Stephen Arnold Douglas Murrow born Aug 20- 1860- Iowa- married Feb 7- 1887- died April 22- 1938 Calif
Fannie Eletha Grover born April 10- 1868- Ind- died
Children:
8-1- Dean L-2- Nellie Ruth-3- Stella Armanda-4- Myrtle Bell-5- Harry Edward-6- Mary Ethel
7- Minnie Jane-8- Hilda Marie.

9300
8-1- Dean L Murrow born Feb 14- 1889- Kans- married June 10- 1910- died Dec 7- 1918- Kans
Myrtle Amelia Miller born Aug 17- 1891- Kans- died
Children:
9-1- Maxine Helen-2- Loretta Jane.

9301
9-1- Maxine Helen Murrow born May 29- 1911- Kans- married Nov 11- 1932- Wyo- died
Milton Defoment Pilchard born died
Children:

9302
9-2- Loretta Jane Murrow born March 28- 1914- Kans- married July 21- 1931- Colo- died
George Dick born died
Children:

9303
8-2- Nellie Ruth Murrow born Feb 13- 1890- Kans- married Nov 26- 1911- Okla- died
Andrew Solf born July 6- 1886- Kans- died 1917-
No children to this marriage.

8-2- 9304
Nellie Ruth (Murrow) Solf born Feb 13- 1890 Kans- married Nov 18- 1929- died
Edward Howard Wilkins born June 16- 1885- Kans- died
Children:

8-3- 9305 Srella Armanda Murrow born May 30- 1892- Okla- died June 27- 1896- Okla.

8-4- 9306 Myrtle Bell Murrow born April 23- 1894- Kans married Aug 26- 1910- Okla- died
John Eben Taylor born Aug 14- 1884- Colo- died
Children:
9-1- Marguerite Eletha-2- Herbert Adelbert-3- Loren.

9-1- 9307 Marguerite Eletha Taylor born May 22- 1912- Okla- married June 16- 1934- died
Thomas McKeever Jr. born Aug 19- 1910- Mo- died
Children:
10-1- Nancy Jean-2- Beverly Joyce;

10-1- 9308 Nancy Jean McKeever born July 19- 1935- Calif- married died
Children:

10-2- 9309 Beverly Joyce McKeever born May 23- 1936- Cailf- married died
Children:

9-2- 9310 Herbert Adelbert Taylor born Aug 1- 1913- Okla- married Jan 4- 1939- Calif- died
Willodean Collins born Jan 28- 1919- Alab- died
Chibdren:

9-3- 9311 Loren Taylor born Nov 14- 1919- Calif- married Oct 9- 1937- Oregon- died
Creel Hayden born Feb 1- 1918- died
Children:
10-1- James Douglas

10-1- 9312 James Douglas born March 5- 1941- Okla- married died
Children:

8-4- 9313 Myrtle Bell (Murrow) Taylor born April 23- 1894- married March 20- 1928- Calif- died
Clarance C Cartwright 2nd husb- born June 6- 1879- Alab- died Spanish War Vet
Children:

9314

8-5- Harry Edward Murrow born April 17- 1896- Okla- married April 17- Okla- died
Lena Brown born Aug 27- 1900- Kans- died
Children:
9-1- Dean L

9315

9-1- Dean L Murrow born Jan 21- 1923- Okla- married died
Children:

9316

8-6- Mary Ethel Murrow born May 17- 1898- Okla- married Jan 2[illegible]- 1919- Texas- died
J W Brewer born Nov 9- 1897- Texas- died
Children:
9-1- Helen-2- Arlene-3- Wilma Mae-4- Ruth Ann.

9317-

9-1- Helen Brewer born June 15- 1920- Okla married died
Evert Sorague born died
Children:
10-1- Linda Louise

9318-

10-1- Linda Louise Sorague born married died
Children:

9319-

9-2- Arlene Brewer born June 1- 1922- Okla- married died
Thomas Aberthnat born died
Children:

9320

8-7- Minnie Jane Murrow born March 8- 1900- Okla- married died
Victor V Parr born Sept 6- 1899- died
Children:

9321

8-8- Hildie Marie Murrow born March 9- 1905- Okla- married Aug 16- 1929- Calif- died
Guy Hamilton Jr born Dec 7- 1907- died
Children
9-1- Eddie Hugh-2- Patrica Louise

9322

9-1- Eddie Hugh Hamilton born Sept 30- 1930- Calif- married died
Children:

9323

9323
9-2- Patrica Louise Hamilton born Nov 17- 1934- Calif- married died

Children:

9324
7-8- Henry Clay Dean Murrow born April 4- 1863- Iowa- married Nov 23- 1888- Kans- died March 19-1939- Okla
Mary Catherine Dix born July 10- 1864- Ind- died Dec 8- 1939- Okla
Children:
8-1- Lionel Raymond-2- William Leonard-3- Clay Douglas-4- Aaron Luther-5- Maggie Blanche
6- Frank Arthur-7- Gladys Bula

9325
8-1- Lionel Raymond Murrow born Sept 11- 1889- Kans- married April 16- 1910- Okla- died
Lillie May Spafford born Aug 4- 1893- Kans- died
Children:
9-1- Violet Ora-2- Daisy Iona-3- Carl Howard Wayne-4- Georgia Rose-5- Mary Belle-6- Arbutus
7- Lionel Sanford II

9326
9-1- Violet Ora Murrow born Sept 12- 1912- Okla- married Aug 27- 1932- Okla- died
Ivan Joe Morse born April 17- 1912- Okla- died
Children:
10-1- Bucky Wayne-2- Laddie Joseph.

9327
10-1- Bucky Wayne Morse born April 27- 1933- married died

Children:

9328
10-2- Laddie Joseph Morse born April 23- 1938- Okal- married died

Children:

9329
9-2- Daisy Iona Murrow born July 8- 1915- Okla- married July 23- 1934- Okla- died
Orvel Ray McGolden born April 11- 1911- Okla- died
Children:
10-1- Barbara Kay-2- Donald Ray

9330
10-1 Barbara Kay McGolden born Aug 29- 1937- Okla- married died

Children:

9331
10-2- Donald Ray McGolden born July 2- 1941- Okla- married died

Children:

9332

9-3- Carl Howard Wayne Murrow born Dec 18- 1917- Okla- married died
Junita M Graham born 1919- Okla- died
Children:

9333

9-4- Georgia Rose Murrow born Oct 14- 1920- Okla- married July 13- 1936- died
Charles C McCray born Dec 18- 1912- Okla- died
Children:
10-1- Jeannie Louise

9334

10-1- Jeannie Louise McCray born May 10- 1937- Okla- married died

Children:

9335

9-5- Mary Belle Murrow born Sept 18- 1923- Okla- married Jan 1- 1942- died
James Clarance Buckner born June 2- 1923- Okla- died (Avistion Cadet- W.W. II)
Children:
10-1- Jerry Dean.

9336

10-2- Jerry Dean Buckner born Nov 13- 1942- Okla- married died

Children:

9337

9-6- Arbutus Murrow born July 26- 1926- Okla- married died

Children:

9338

9-7- Lionel Sanford Murrow II born Nov 7- 1932- Okla- married died

Children:

9339

8-3- Clay Douglas Murrow born Nov 4- 1892- Kans- married Aug 20- 1922- Okla- died
Norma Elizabeth Highland born Oct 25- 1898- Ia- died
Children:
9-1- Max Laverne-2- Raymond Loyd.

9340

9-1- Max Laverne Murrow born Oct 31- 1923- Okla- married April 4- 1943- Okla- died
Cleo Loraine Del Hotal born Feb 23- 1923- Nebr- died
Children:

9341

9-2- Raymond Loyd Murrow born May 27- 1925- Okla- married died

Children:

9342

8-4- Aaron Luther Murrow born Nov 24- 1894- Okla- married Jan 15- 1920- Okla- died
Mildred Hall born Feb 5- 1904- Okla- died
Children:
9-1- Wendel Dean-2- Eula Jean

9343

9-1- Wendel Dean Murrow born Aug 9- 1922- Okla- married died
Deloras A Riggs born 1923- died
Children:

9344

9-2- Eula Jean Murrow born May 17- 1926- Okla- married died

Children:

9345

8-5- Maggie Blanche Murrow born May 21- 1897- Okla- married Nov 22- 1924- Okla- died
Walter Bergerson born Oct 12- 1894- Neor- died (Air Service W.W. I)
Children:

9346

8-6- Frank Arthur Murrow born Aug 11- 1899- Okla- married 1922- Okla- died
Ada Graham born Feb 7- 1899- Okla- died
Children:
9-1- Paul-2- Maxine-3- Russell-4- Phyllis Ann.

9347

9-1- Paul Murrow born Dec 30- 1922- Okla- married died

Children:

9348

9-2- Maxine Murrow born Oct 15- 1924- Okla- married died

Children:

9349

9-3- Russell Murrow born Aug 17- 1926- Okla- married died

Children:

9350
9-4- Phyllis Ann Murrow born Sept 29- 1938- Okla- married died

Children:

9351
8-7- Gladys Bula Murrow born Aug 11- 1892- Okla- died Nov 4- 1896

9352
6-2- David Blue Murrow born Feb 9- 1826- Ky- married died (1864- Union Army
Clarinda Applegate born April 29- 1826- Ky- died April 4- 1892- Iowa------- (burial Paducah, Ky
Children:
7-1- Sarah Amy-2- James-3- Benjamin Franklin-4- John Milton-5- Mary Ellen-6- Nancy Ann
7- William Albert

9353
7-1- Sarah Amy Murrow born 1844- Ind- married 1863- Iowa- died Feb 1873- Iowa
William Atwell McClure born Nov 14- 1841- died July 1903- Mo
Children:
8-1- Mary Catherine-2- Charles Alvin-3- Margret Ann-4- William II-5- David

9354
8-1- Mary Cathrine McClure born April 19- 1864- Iowa - married March 6- 1884- Ia- died
Elmer Smith born Jan 2- 1854- Penns- died Nov 20- 1912- Ia
Children:
9-1- Sylvia May-2- Claud V

9355
9-1- Sylvia May Smith born Feb 2- 1885- married- no- died

9356
9-2- Claud V Smith born Jan 30- 1888- Iowa- married Nov 30- 1910- Iowa- died
Maud F Emoldson born Nov 19- 1891- Iowa- died
Children:
10-1- Daisy Maxine-2- Ralph Elmer-3- Earnest Claud-4- Edward Louis-5- Theda Louise
6- Wilbert Leroy

9357
10-1- Daisy Maxine Smith born Feb 1- 1912- Ia- married April 16- 1931- Mo- died
Clifford Carson born Oct 24- 1911- Iowa- died
Children:
11-1- Karen Lee

9358
11-1- Karen Lee Carson born May 5- 1940- Mo- married died

Children:

David Blue Murrow
son of
Benjamin.

David Blue Murrow
son of
Benjamin.

9359
10-2- Ralph Elmer Smith born Dec 17- 1913- Iowa- married Sept 20- 1936- died
Bessie Fay Wilson born died
Children:
11-1- Wilbert LeRoy-2- Laura Louise

9360
11-1- Wilbert LeRoy Smith born April 6- 1937- Oregon- married died
Children:

9361
11-2- Laura Louise Smith born Feb 16- 1939- Iowa- married died
Children:

9362
10-3- Earnest Claud Smith born June 29- 1916- Iowa- married died
Children:

9363
10-4- Edward Louis Smith born May 2- 1920- Iowa- married died
Children:

9364
10-5- Theda Louise Smith born Oct 23- 1922- Iowa- married died
Children:

9365
10-6- Wilbert LeRoy Smith born Dec 20- 1924- Iowa- married died
Children:

9366
8-2- Charles Alvin McClure born June 20- 1865- Iowa- married Jan 27- 1889- died
Margaret Mason born 1870- Iowa- died Aug 1904- Iowa
Children:
9-1- Amy Frances-2- Dorothy Bernice-3- Carl Deforest-4- Ocia Fern

9367
9-1- Amy Frances McClure born Feb 27- 1890- Ia- married 1911- died
Earnest Gaumer born 1888- died
Children:
10-1- Carl Malcon-2- Clifford

9368
10-1- Carl Malcom Gaumer born Dec 14- 1913- Ia- married died

Children:

9369
10-2- Clifford Gaumer born Nov 7- 1916- Ia- married died

Children:

9370
9-2- Dorothy Bernice McClure born Dec 9- 1892- Ia- married Aug 21- 1910- died
Earnest Howard Fitch 1st husb- born April 24- 1884- died
Children:
10-1- Howard Lawerance-2- Robert

9371
10-1- Howard Lawerance Firch born Nov 12- 1911- Ia- married died

Children:

9372
10-2- Robert Fitch born April 12- 1915- Ia- married died

Children:

9373
9-2- Dorothy Bernice(McClure- Fitch) born Dec 9- 1892- married died
Raleigh Gibbons 2nd husb- born died
Children:

9374
9-3- Carl Deforest McClure born April 25- 1894- Da- married June 1919- Ia- died
Gladys Nana Shepard born Feb 3- 1895- died
Children:
10-1- Donald D

9375
10-1- Donald D McClure born married died

Children:

Cadet- U.S. Military Acadamy- West Point N.Y.

9376

9376
9-4- Ocia Fern McClure born June 30- 1896- Ia- married Feb 1- 1918- died
Lewis Norman born March 26- 1895- Ia- died
Children:
10-1- Louise Hope-2- Phyllis Jean

9377
10-1- Louise Hope Norman born Dec 9- 1918- Ia- married July 27- 1939- died
Dudley S Bushnell born Aug 15- 1916- Mo- died
Children:

9378
10-2- Phyllis Jean Norman born May 15- 1925- Ia- married died
Children:

9379
8-2- Charles Alvin McClure born June 20- 1865- Ia- married March 1924- Ia- died
Edith Gustafson 2nd wife- born Dec 15- 1894- Ill- died
Children:
9-5- Betty Darline-2- Mary Matgaret
McClure

9380
9-5- Betty Darline born Feb 8- 1923- Ia- married died
Children:

9381
9-6- Mary Margaret McClure born Jan 25- 1927- Ia- married died
Children:

9382
8-3- Margaret Ann McClure born Oct 15- 1868 Kans- Married March 19- 1885- Ia- died
Miles Edwin Cobb born March 6- 1861- Ia- died
Children:
9-1- Marie Marie

9383
9-1- Marie Marie Cobb born April 7- 1898- Ia- married
George Harlan born Nov 16- 1889- Ia- died Ia- died
Children:
10-1- Margaret Jean Cobb

9384
10-1- Margaret Jean Cobb Harlan born Nov 30- 1935- Ia- married died
Children:

9385
8-4- William McClure born March 15- 1870- Ia- married Feb 27- 1895- Ia- died
Jessie Clowser born Sept 12- 1875- Ia- died
Children:
9-1- Helen Estelle-2- Hazel Alta-3- Cume Fay-4- William John II-5- Miles Edward-6- Vera May
7- Maud Evaline-8- Woodrow Jennings-9- Jessie Elizabeth

9386
9-1- Helen Estelle McClure born May 10- 1896- Ia- married Feb 25- 1922- died
Alva E Wood born Dec 12- 1896- Ia- died
Children:

9387
9-2- Hazel Alta McClure born Oct 26- 1897- Ia- married April 23- 1919- Ia- died
Alva Blair Wood born died
Children:
10-1- William Nesley-2- Cumaline-3- Merlyn Alva-4- ~~XXXXXXX~~ Marilyn Nora

9388
10-1- William Nesley Wood born March 23- 1923- died March 23- 1923

9389
10-2- Cumaline Wood born Aug 7- 1925- Ia- married died

Children:

9390
10-3- Merlyn Alva Wood born May 13- 1926- Ia- (twin)- married died

Children:

9391
10-4X-Marilyn Nora Wood born May 13- 1926- Ia- married died

Children:

9392
9-3- Cume Fay McClure born July 26- 1899- Ia- married Nov 11- 1918- Ia-died
Lowell Ruddell born Dec 21- 1899- Ia- died
Children:
10-1- Lois-2- Lowell

9393
10-1- Lois Ruddell born March 25- 1920- Ia- married died

Children:

9394
10-2- Lowell Ruddell born April 6- 1921- Ia- married died

Children:

9395

9-4- William John McClure born April 17- 1901- Ia- married Dec 25- 1925- Iowa- died
Woma Manley born June 26- 1906- Ia- died
Children:
10-1- Carolyn-2- William Carroll II

9396

10-1- Carolyn McClure born July 8- 1932- Ia- married died
Children:

9397

10-2- William Carroll McClure II born May 11- 1938- Ia- married died
Children:

9398

9-5- Miles Edward McClure born Feb 13- 1904- Ia- married March 16- 1927- Ia- died
Eula Helen Viertz born Nov 23- 1908- Ia- died
Children:
10-1- Robert Dixon-2- Bernard Leroy-3- Maurice David

9399

10-1- Robert Dixon McClure born Dec 15- 1928- Ia- married died
Children:

9400

10-2- Bernard Leroy McClure born July 16- 1930- Ia- married died
Children:

9401

10-3- Maurice David McClure born Sept 7- 1936- Ia- married died
Children:

9402

9-6- Vera May McClure born Feb 24- 1906- Ia- married March 16- 1925- Nebr- died
Lawerance Critchfield born Aug 23- 1906- Ia- died
Children:
10-1- Helen Marie-2- Virginia Lee

9403

10-1- Helen Marie Critchfield born March 10- 1930- Ia- married died
Children:

9404

9404
10-2- Virginia Lee Crutchfield born Aug 31- 1931- Ia- married died

Children:

9405
9-7- Maude Evaline McClure born Nov 14- 1908- Ia- married April 14- 1930- Iowa- died
Alger Spiker born Sept 19- 1908- Ia- died
Children:
10-1- Larry Harper

9406
10-1- Larry Harper Spiker born April 15- 1935- Ia- married died

Children:

9407
9-8- Woodrow Jennings McClure born Aug 189 1913- Ia- married died

Children:

9408
9-9 Jessie Elizabeth McClure born Oct 9- 1915- Ia- married died

Children:

9409
8-5-David McClure born June 1872- Kans- married died 1931- Lamar, Mo
Della Carver born died
Children: none

9410
7-2- James Murrow born 1850- died 1850 Ill

9411
7-3- Benjamin Franklin Murrow born Sept 9- 1852- Ia- married Dec 12- 1873- died Auf 25- 1933
Sarah Ann Moore born May 31- 1853- Mo- died Nov 29- 1899- St Marys, Kans
Children:
8-1- Delphia Belle-2- Lucy Maybelle-3- William Chester-4- George Washington-5- Charles A
-6- Clyde Harrison-7- Cecil Milton-8- Bertha Alice

9412
8-1- Delphia Belle Murrow born Oct 6- 1875- Ia- married Oct 25- 1892- Mo- died March 6- 1941- Mo
George W Richmond born Aug 7- 1873- Kans died
Children:
9-1- Hazel Regina-2- Nora Violet-3- Floyd B

9413
9-1- Hazel Regina Richmond born April 19- 1893- Kans- married Sept 10- 1910- Kans- died
Charles Maynard born April 25- 1887- Mo- died
Children:
10-1- Dorothy Mae-2- Lillian Delphia-3- George Irwin

9414

10-1- Dorothy Mae Maynard born Dec 30- 1911- Kans- married June 23- 1928- Mo- died
Loyd David Henton born Jan 8- 1909- Calif- died Aug 7- 1933- Mo
Children:
11-1 Alma Regina Belle-2- Loyd Vernon

9415

11-1 Alma Regina Belle Henton born March 27- 1923- Mo- married died

Children:

9416

11-2- Loyd Vernon Henton born Dec 20- 1931- Mo- married died

Children:

9417

10-2- Lillian Delphia Maynard born Sept 18- 1916- Mo- married Oct 29- 1932- died
Kenneth Eugene Moss born Oct 17- 1916- Mo- died
Children:
11-1 Nancy Jean-2- Patrica Rae-3- Janus Joy

9418

11-1 Nancy Jean Moss born June 22- 1933- Mo- married died

Children:

9419

11-2- Patrica Rae Moss born Oct 29- 1936- Mo- married died

Children:

9420

11-3- Janus Joy Moss born Oct 6- 1939- Mo- married died

Children:

9421

10-3- George Irwin Maynard born May 30- 1920- Kans- married died

Children:

9422

9-2- Nora Violet Richmond born April2- 1896- Kans- married Aug 11- 1915- died
Ray Thomas Fitzhugh born March 12- 1896- Mo- died
Children:
10-1- Vernon Thomas-2- Lois Aileen-3- George Francis-4- Ray Kenneth-5- Clois Osborne

9423

10-1- Vernon Thomas Fitzhugh born June 5- 1917- Kans- married July 3- 1938- Kans- died
Dorothy June Wiggins born Sept 30- 1920- Colo- died
Children:

9424

10-2- Lois Aileen Fitzhugh born May 27- 1919- Kans- married May 9- 1937- Kans- died
Gerald Clement Riley born Feb 10- 1915- Mo- died
Children:
11-1 Cecil Ray

9425

11-1 Cecil Ray Riley born Feb 3- 1938- Kans- married died

Children:

9426

9-3- Floyd B Richmond born July 31- 1897- Kans- married April 2- 1924- Mo- died
Gertrude Frances Hopkins born died
Children:

9427

8-2- Lucy Maybelle Murrow born Dec 6- 1878- Ia- married Dec 6- 1898- Kans- died
Hugh Eugene Leonard born July 10- 1869- Kans died
Children:
9-1- Edward Hugh-2- William Francis-3- Eugene George

9428

9-1- Edward Hugh Leonard born Sept 12- 1899- Kans- married died

Children:

9429

9-2- William Francis Leonard born Sept 12- 1904- Kans- married Jan 22- 1929- Calif- died
Madge Pherigo born May 10- 1910- Okla- died
Children:
10-1- Kay Francis-2- Phyllis Ray

9430

10-1- Kay Francis Leonard born March 6- ~~1933~~ 1932- - married died

Children:

9431
10-2- Phyllis Ray Leonard born Sept 12- 1937- married died

Children:

9432
9-3- Eugene George Leonard born April 9- 1913- Kans- married died

Children:

9433
8-3- William Chester Murrow born July 14- 1881- Kans- married Feb 13- 1906- Okla- died
Bertha Cornelia Hillman born 1878- Penns- died
Children:
9-1- John Newton-2- James Milton

9434
9-1- John Newton Murrow born Sept 9- 1908- Okla- married died

Children:

9435
9-2- James Milton Murrow born Nov 26- 1913- died Jan 20 1914

9436
8-4- George Washington Murrow born Jan 30- 1884- Kans- married Feb 25- 1924- Md- died
Jessie Eunice Davis born Nov 11- 1908- Penns- died
Children:
9-1- John Richard-2- Betty Ruth
(George sreved 30 years in Regular Army- retired)

9437
9-1- John Richard Murrow born March 2- 1925- Md- married died

Children:

9438
9-2- Betty Ruth Murrow born July 4- 1926- Md- married died

Children:

9439
8-5- Charles A Murrow born May 13- 1886- died March 4- 1887- Kans

9440
8-6- Clyde Harrison Murrow born Sept 16- 1888- Kans- married Sept 15- 1919- Wash- died
Elva May Bennett born Aug 29- 1893- Wis- died
Children:
9-1- Cecil Lyle

9441
9-1- Cecil Lyle Murrow born June 5- 1921- Wash- married died

9442
8-7- Cecil Milton Murrow born Dec 3- 1891- died June 30- 1899- Kans-

9443
8-8- Bertha Alice Murrow born Dec 11- 1894- Kans- married Nov 3- 1912- Ark- died
Harry Bren Perkins born June 8- 1889- Ark- died
Children:
9-1- Regina Lee-2- Harold Burton

9444
9-1- Regina Lee Perkins born July 19- 1915- Ark- married died

Children:

9445
9-2- Harold Burton Perkins born Sept 13- 1921- Ark- married died

Children:

9446
7-4- John Milton Murrow born Oct 20- 1854- Iowa- married June 27- 1880- Ia- died June 7- 1938- Kans
Harriett Ann Debord born March 1- 1859- Ia- died March 18- 1935
Children:
8-1- Guy William-2- John Alvin-3- Nellie Pharaba-4- Maud Estella-5- Raymond Arthur
6- Floy Ethel

9447
8-1- Guy William Murrow born Aug 1- 1883- died March 16- 1885

9448
8-2- John Alvin Murrow born Jan 14- 1886- Kans- married Sept 20- 1911- Knas- died
Hallie May Beckwith born May 6- 1888- Mo- died
Children:
9-1- John William-2- Vernon Beckwith-3- Kenneth Lyle

9449
9-1- John William Murrow II born Nov 1- 1913- Kans- married died

Children:

9450
9-2- Vernon Beckwith Murrow born Dec 24- 1914- Kans- married died

Children:

9451
9-3- Kenneth Lyle Murrow born July 24- 1918- Kans- married died

ChildreNn

9452
8-3- Mellie Pharaba Murrow born June 13- 1888- Kans- married April 29- 1909- died
Rollo Gilbert West born May 17- 1887- Kans- died
Children:
9-1- Alice Marie-2- Claire Gilbert-3- Rollo Dean

9453
9-1- Alice Marie West born Aug 31- 1911- Kans- married died

Children:

9454
9-2- Claire Gilbert West born June 30- 1913- Kans- married died

Children:

9455
9-3- Rollo Dean West born Jan 6- 1925- married died

Children:

9456
8-4- Maude Estella Murrow born April 25- 1891- Kans- married April 4- 1910- Kans- died
Levi Walter Sumner born May 16- 1888- Kans- died
Children: as
9-1- Cleve Nicholxxx-2- Marion John-3- Melvin Walter-4- Ethel Josephine-5- Raymond Arthur
6- Evert L-7- Dale E-8- Charles Robert-9- Donald Lee-10- William H

9457
9-1- Cleve Nicholas Sumner born May 9- 1911- Kans- married June 21- 19 died
Josephine Rice born March 30- 1915- Kans- died
Children:
10-1- Cleve Nicholas-2- Celesta

9458
10-1- Cleve Nicholas Sumner born Kans- married died

Children:

9459
10-2- Celesta Sumner born May 5- 1936- Kans- married died

Children:

9460
9-2- Marion John Sumner born Oct 25- 1912- Kans- married died

Children:

9461
9-3- Melvin Walter Sumner born Sept 15- 1914- Kans- married Aug 3- 1935- Kans- died
Virginia Lee Houck born Oct 27- 1915- Kans- died
Children:
10-1- Teddy Lee

9462
10-1- Teddy Lee Sumner born June 13- 1936- Kans- married died

Children:

9463
9-4- Ethel Josephine Sumner born Oct 8- 1916- Kans- married Sept 14- 1935- Kans- died
Chester Lutz born April 14- 1913- Kans- died
Children:

9464
9-5- Raymond Arthur Sumner born Oct 25- 1918- Kans- married died

Children:

9465
9-6- Everett L Sumner born Jna 13- 1920- Kans- married died

Children:

9466
9-7- Dale E Sumner born July 15- 1924- Kans- married died

Children:

9467
9-8- Charles Robert Sumner born Sept 25- 1925- Kans- married died

Children:

9468
9-9- Donald Lee Sumner born Dec 12- 1935- Kans- married died

Children:

9469
9-10- William H Sumner born Aug 22- 1936- Kans- married died

9470

8-5- Raymond Arthur Murrow born March 4- 1894- Kans- married May 18- 1920- Kans- died
Viola Mayer born Jan 11- 1897- Kans- died
Children:
9-1- Betty Jean-2- Dorothy May-3- Erma Jane

9471

9-1- Betty Jean Murrow born Aug 17- 1921- Kans- married died

Children:

9472

9-2- Dorothy Mae Murrow born Feb 21- 1923- died Dec 29- 1925

9473

9-3- Erma Jane Murrow born Feb 6- 1927- Knas- married died

Children:

9474

8-6- Floy Ethel Murrow born Dec 10- 1896- Kans- married April 6- 1915- Kans- died
Ira Wood born Oct 14- 1892- Knas- died
Children:
9-1- Merle-2- Garnett Maxine-3- Wayne Alvin-4- Marjorie Marie-5- Harriet Lucile-6- Stephen J
7- Viola Mae-8- Iris Marcella-9- Eva.

9475

9-1- Merle Wood born Jan 23- 1916- died Jan 23- 1916

9476

9-2- Garnett Maxine Wood born Dec 1- 1916- Kans- married died

Children:

9477

9-3- Wayne Alvin Wood born Jan 13- 1919- Kans- married died

Children:

9478

9-4- Marjorie Marie Wood born March 3- 1921- Kans- married July 6- 1937- Kans- died
John Cashier born Sept 24- 1919- Kans- died
Children:
10-1- Harold Wayne

9479

10-1- Harold Wayne Cashier born Aug 22- 1939- married died

Children:

9480
9-5- Harriet Lucile Wood born Oct 29- 1926- Kans- married died

Children:

9481
9-6- Stephen J Wood born April 22- 1929- Kans- married died

Children:

9482
9-7- Viola Mae Wood born May 20- 193- Kans- married died

Children:

9483
9-8- Iris Marcella Wood born Oct 14- 1932- Kans- married died

Children:

9484
9-9- Eva Wood born Nov 3- 1939 Kans- married died

Children:

9485
7-5- Mary Ellen Murrow born Feb 17- 1857- Iowa- married
William Lewis Arnold born Nov 1- 1855- Ia- died April 7- 1926- Burns, Wy/ 1875- died April 23- 1912- Wy.
Children:
8-1- Nettie May-2- Clara Myrtle-3- Lewis Raymond-4- Jesse Edward

9486
8-1- Nettie May Arnold born Nov 23- 1878- Ia- married
Asa Parmer Berthards born June 12- 1873- Ohio- died - Ia- died Dec 17- 1936- Leon, Iowa
Children:
9-1- Oka Fay-2- Winnie-3- Margie May-4- Otto Raymond

9487
9-1- Oka Fay Berthards born March 17- 1899- Ia- married died

Children:

9488
9-2- Winnie Berthards born March 16- 1902- Ia- married died

Children:

9489
9-3- Margie May Berthards born April 8- 1907- Ia- married died

Children:

9490
9-4- Otto Raymond Berthards born March 19- 1909- Kans- married died

Children:

9491
8-2- Clara Myrtle Arnold born Feb 12- 1879- Ia- married March 7- 1897- Iowa- died
Benjamin Fernando Bledsoe born Dec 1- 1874- Iowa- died
Children:
9-1- Charles Claude-2- Clifford Oriel-3- William Donald-4- Margret Loraine-5- Lena Ellen

9492
9-1- Charles Claude Bledsoe born Dec 25- 1898- Iowa- married Jan 25- 1917- Colo- died
Orpha Jackson born April 7- 1893- Iowa- died
Children:
10-1- Robert Donald-2- Richard

9493
10-1- Robert Donald Bledsoe born Jan 21- 1918- died Sept 11- 1919

9494
10-2- Richard Bledsoe born June 25- 1920- Ia- married died

Children:

9495
9-2- Clifford Oriel Bledsoe born July 15- 1899- married April 19- 1918- Ky- died
Miriam Pomeroy born Nov 11- 1896- Kans- died
Children:
10-1- Robert Pomeroy-2- Gerald Pomeroy-3- Sue

9496
10-1- Robert Pomeroy Bledsoe born Dec 22- 1926- Colo- married died

Children:

9497
10-2- Gerald Pomeroy Bledsoe born June 22- 1928- Colo- married died

Children:

9498
10-3- Sue Bledsoe born Nov 27- 1929- Ky- married died

Children:

9499

9-3- William Donald Bledsoe born April 9- 1903- Iowa- married Oct 23- 1925- Wy- died
Goldie Lavone Stubbs born Feb 16- 1906- Ia-died
Children:
10-1- Donna May-2- Beverly Ann

9500

10-1- Donna May Bledsoe born Jan 23- 1931- Wy- married died

Children:

9501

10-2- Beverly Ann Bledsoe born Feb 9- 1933- Wy- married died

Children:

9502

9-4- Margret Loraine Bledsoe born Feb 9- 1918- Wy- married June 15- 1940- Wy- died
Claud Vernon Palmer born Feb 8- 1912- Wy- died
Children:
10-1- Gary Lee

9503

10-1- Gary Lee Palmer born April 18- 1941- married died

Children:

9504

9-5- Lela Ellen Bledsoe born April 2- 1900- Ia- married- Aug 14- 1922- Wy- died
Wesley Theodore Bastian born Aug - 1889- Ia- died
Children:
10-1- Benjamin Theodore

9505

10-1- Benjamin Theodore Bastian born Dec 30- 1925- Wy- married died

Children:

9506

8-3- Lewis Raymond Arnold born May 12- 1884- Ia- married May 12- 1903- died Dec 18- 1928- Ia
Eve Bennett born died
Children:
9-1- Nellie May-2- Lewis William-3- Jaunita-4- Edgar-5- Artus-6- Leona-7- Donald

9507

9-1- Nellie May Arnold born died

9508

9-2- Lewis William Arnold born married died

Children:

9-3- Jaunita Arnold born 9509 married died

Children:

9-4- Edgar Arnold born 9510 married died

Children:

9-5- Artus Arnold born 9511 married died

Children:

9-6- Leona Arnold born 9512 married died

Children:

9-7- Donald Arnold born 9513 married died

Children:

8-4- Jesse Edward Arnold born Nov 11- 1891- Ia- married No- died April 28- 1911 9514

7-6- Nancy Ann Murrow born Jan 19- 1850- Ia- married March 17- 1881- Ia- died 9515
Robert Holt born Feb 18- 1846- N.J.- died March 23- 1926- Ia
Children:
8-1- Lillian May

8-1- Lillian May Holt born Feb 23- 1883- Ia- married Feb 19- 1902- Ia- died 9516
Carl Elijah Latcham born April 7- 1876- Ia- died
Children:
9-1- AdrianMarie-2- Cleon Roberts

9-1- Adrian Marie Latcham born Aug 27- 1907- Ia- married Dec 9- 1926- Ia- died 9517
Ivyl Allen born April 12- 1901- Ia- died
Children:
10-1- Emil Marcus-2- Jeannine Lavonne

10-1- Emil Marcus Allen born Aug 16- 1927- Ia- married 9518 died

Children:

9519
10-2- Jeannine Lavonne Allen born Oct 26- 1928- Ia- married died

Children:

9520
9-2- Cleon Robert Letcham born March 22- 1910- Ia- married Oct 25- 1930- Ia- died
Dorothy Wheeler born Aug 21- 1913- died
Children:
10-1- Donovan Lyle-2- Caroline Grace

9521
10-1- Donovan Lyle Letcham born Jan 16- 1934- Ia- married died

Children:

9522
10-2- Caroline Grace Letcham born Nov 25- 1937- Ia- married died

Children:

9523
7-6- Nancy Ann Murrow born Jan 19- 1850- Ia- married died
2nd husb
Children:

9524
7-7- William Albert Murrow born Feb 1- 1861- Ia- married died Feb - 1902- Colo
Mattie Jane Meeker born July 20- 1868- Ia- died Jan 18- 1929- Colo
Children:
8-1- Myrtle F2- William Edward-3- Fred Flen-4- Robert Elza-5- Ella Pearl

9525
8-1- Myrtle F Murrow born Dec 1- 1885- Ia- married March - 1900- Colo- died
Asa J Miller born March 13- 1875- Colo- died
Children:
9-1- Loyd

9526
9-1- Loyd Miller born Jan - 1903- married died

Children:

9527
8-2- William Edward Murrow born Oct 17- 1887- Kans- married Sept 13- 1905- Colo- died
Edith C Dickerson born Aug 5- 1887- Ill- died
Children:
9-1- Gerald Leroy-2- Lila Ruth-3- William Robert II-4- Warren North-5- Josephine Dorothy
6- Dale Loyd-7- Doris-Geneva-8- Mary Lou-9- Edward Payne

9528
9-1- Gerald Leroy Murrow born Sept 22- 1906- Colo- married April 12- 1932- Kans- died
Leta Belle Van Meter born July 2- 1916- Nebr- died
Children:
10-1- Lenore Lea-2- Garnett Marie-3- Ronald Wayne-4- Lois Elaine

9529
10-1- Lenora Lea Murrow born April 29- 1933- Colo- married died
Children:

9530
10-2- Garnett Marie Murrow born June 11- 1935- Colo- married died
Children:

9531
10-3- Ronald Wayne Murrow born March 3- 1937- Colo- married died
Children:

9532
10-4- Lois Elaine Murrow born Dec 13- 1938- Colo- married died
Children:

9533
9-2- Lelia Ruth Murrow born March 8- 1910- Colo- married Jan 8- 1937- died
Stanley E Wrobel born April - 1910- Ill- died
Children:
10-1- Edith Maxine

9534
10-1- Edith Maxine Wrobel born April 13- 1938- married died
Children:

9535
9-3- William Robert Murrow II born Nov 28- 1911- Colo- married Feb 10- 1934- Colo- died
Lola Jean Weaver born June 9- 1915- Colo- died
Children:
10-1- Billie Dean-2- Betty Jean

9536
10-1- Betty Jean Murrow born April 16- 1937- Colo- married died
Children:

9537

9537
10-2- Billie Dean Murrow born Oct 21- 1938- Colo- married died
Children:

9538
9-4- Warren North Murrow born Nov 11- 1916- Colo- married Oct 20- 1938- died
Ruth I Campbell born March 6- 1921- Colo- died
Children:

9539
9-5- Josephine Dorothy Murrow born Jan 20- 1919- married Aug 26- 1938- Knas- died
Claud A Jones born June 9- 1918- Kans- died
Children:

9540
9-6- Dale Loyd Murrow born Jan 14- 1921- Colo- married died
Children:

9541
9-7- Dorris Geneva Murrow born Jan 9- 1923- Colo- married died
Children:

9542
9-8- Mary Lou Murrow born Oct 2- 1927- Colo- married died
Children:

9543
9-9- Edward Payne Murrow born April 30- 1932- Colo- married died
Children:

9544
8-3- Fred Glen Murrow born Oct 16- 1893- Nebr- married 1919- Colo- died
Cora Peevler born died
Children:

9545
8-4- Robert Elza Murrow born June 30- 1897- Colo- married 1925- Colo- died
Nettie Cain born died
Children:
9-1- Robert II-2- James

9546
9-1- Robert Murrow II born, 1927- Colo- married died

Children:

9547
9-2- James Murrow born 1929- Colo- married died

ChildrenL

9548
8-5- Ella Pearl Murrow born Oct 24- 1899- Colo- married Aug - 1920- Colo- died
Edward Ramsier born March 18- 1896- Colo- died
Children:
9-1- Wayne-2- Betty Jane-3- Donald Dean

9549
9-1- Wayne Ramsier born May 21- 1921- Colo- married died

Children:

9550
9-2- Betty Jane Ramsier born Feb 24- 1925- Colo- married died

Children:

9551
9-3- Donald Dean Ramsier born April 10- 1927- Colo- married died

Children:

9552
6-3- Margret Ann Murrow born Aug 15- 1835- Ind- married March 18- 1852- Ia- died Feb 26- 1910- Iowa
Thomas Bosley Gorsuch born Nov 27- 1830- Md- died Dec 30- 1884- Iowa (Served Union Army- Civil War)
Children:
7-1- Martha Ellen-2- David-3- John Joshua-4- Daniel Thomas-5- Sarah Elizabeth-6- Rebecca Emeline
7- Laura Dorcas-8- Charles Wesley-9- Verna Edith

9553
7-1- Martha Ellen Gorsuch born Feb 7- 1853- Ia- married 21- 1892- Ia- died July 15- 1927- Ia
Henry L Jones born July 31- 1846- died 1925- Ia- (Soldier-Co K- 2nd Iowa Inf- Civil War)
Children: NO

9554
7-2- David Gorsuch born May 15- 1855- died May 10- 1856

Margret Ann Burrow.

Margret Ann Murrow
Thomas Bosley Gorsuch- Husb.

9555

7-3- John Joseph Gorsuch born Dec 12-1856- Ia- married March 16- 1881- Ia- died March 28- 1939- Ia-
Lucy Webber born July 4- 1860- Penna- died Nov 22- 1940- Ia
Children:
8-1- Guy Wilber-2- Nellie Maud-3- Madge Edith-4- Louis Weber

9556

8-1- Guy Wilber Gorsuch born May 11- 1884- Ia- married Jan 1-1915- Ia- died
Mary Myra McGuin born Jan 7- 1889- Ia- died
Children:
9-1- Robert Wilbur

9557

9-1- Robert Wilbur Gorsuch born Oct 9- 1914- Ia- married April 18- 1937- Ia- died
Lola Ruth Stanley born March 4- 1913- Ia- died
Children:

9558

8-2- Nellie Maud Gorsuch born Dec 3- 1885- Ia- married Jan 6- 1909- Ia- died
Fred A McKee born Jan 5- 1885- Ia- died
Children:
9-1- Charles Arlo-2- Margret Lucille-3- Donald Keith

9559

9-1- Charles Arlo- McKee born Dec 24- 1909- Ia- married Aug 18- 1931- Ia- died
Mamie Caborn born Aug 8- 1910- Ia- died
Children:
10-1- Mary Margret-2- Joyce Elizabeth-3- Doris Jean

9560

10-1- Mary Margret McKee born Oct 7- 1932- Ia- married died

Children:

9561

10-2- Joyce Elizabeth McKee born Jan 6- 1935- Ia- married died

Children:

9562

10-3- Doris Jean McKee born Aug 23- 1936- Ia- married died

Children:

9563

9-2- Margret Lucille McKee born Oct 9- 1911- Ia- married died

Children:

9504
9-3- Donald Keith McKee born March 20- 1919- Ia- married \ died

Children:

9565
8-3- Madge Edith Gorsuch born June 17- 1888- Ia- married May 4- 1910- Iowa- died
Joseph Ray Hutchinson born Dec 23- 1886- Ia- died
Children:
9-1- Stanley Gorsuch-2- Louise Aline

9566
9-1- Stanley Gorsuch Hutchinson born Nov 29- 1910- Ia- married Dec 19- 1935- Ia- died
Margret Irene Elliott born April 16- 1912- Ia- died
Children:

9567
9-2- Louise Alene Hutchinson born Jan 9- 1918- Ia- married died

Children:

9568
8-4- Louis~~EX~~ Weber Gorsuch born June 5- 1895- Ia- married March 19-1919- Ia- died
Myrtle Hutchinson born April 9-1896- Ia- died
Children:
9-1- Forest Wendell-2- John Joseph

9569
9-1- Forest Wendell Gorsuch born May 1- 1921- married died

Children:

9570
9-2- John Joseph Gorsuch born May 4- 1928- married died

Children:

9571
7-4- Daniel Thomas Gorsuch born Dec 26- 1858- Kans- married March 7- 1883- died Sept 20- 1933- Ia
Sarah Estelle Webber born July 11- 1863- Penns- died Sept 14- 1939- Ia
Children:
8-1- Ethel Bernice-2- Blanche Edith-3- Maud Estelle

9572
8-1- Ethel Bernice Gorsuch born Sept 21- 1883- married Dec 23- 1906- Ia- died
William E McKee Jr born died
Children:

9-1- Grace Elouise-2- Raymond Edgar-3- Howard Gorsuch-4- Dorothy May

9573
9-1- Grace Eloise McKee born June 18- 1910- Ia- married March 14- 1936- Ia- died
Robert Shaw McCready born Feb 21- 1911- died
Children:

9574
9-2- Raymond Edgar McKee born June 28- 1914- Ia- married died

Children:

9575
9-3- Howard Gorsuch McKee born Dec 9- 1918- Ia- married died

Children:

9576
9-4- Dorothy May McKee born May 20- 1923- Ia- married died

Children:

9577
8-2- Blanche Edith Gorsuch born July 4- 1889- Ia- married Aug 16- 1913- Ia- died
Albert Detlef Wiese born June 14- 1885- Ia- died
Children: NO

9578
8-3- Maud Estelle Gorsuch born Nov 7- 1891- Ia- married March 31- 1915- Ia- died
Henry Hutchinson born April 27- 1890- Ia- died
Children:
9-1- Maynard Harlan-2- Wayne Joseph

9579
9-1- Maynard Harlan Hutchinson born Nov 4- 1919- Ia- married died

Children:

9580
9-2- Wayne Joseph Hutchinson born Aug 8- 1923- Ia- married died

Children:

9581
7-5- Sarah Elizabeth Gorsuch born April 24- 1861- Ia- married Sept 20- 1885- Ia- died
John Otto Butler born Nov 20- 1858- Ill- died July 5- 1935- Ia
Children:
8-1- Lela Ann-2- Vern Timothy-3- Hazel Vide-4- Foster J-5- Dulcie Loraine-6- Margret Helen

9573
9-1- Grace Eloise McKee born June 18- 1910- Ia- married March 14- 1936- Ia- died
Robert Shaw McCready born Feb 21- 1911- died
Children:

9574
9-2- Raymond Edgar McKee born June 28- 1914- Ia- married died

Children:

9575
9-3- Howard Gorsuch McKee born Dec 9- 1918- Ia- married died

Children:

9576
9-4- Dorothy May McKee born May 20- 1923- Ia- married died

Children:

9577
8-2- Blanche Edith Gorsuch born July 4- 1889- Ia- married Aug 16- 1913- Ia- died
Albert Detlef Wiese born June 14- 1885- Ia- died
Children: NO

9578
8-3- Maud Estelle Gorsuch born Nov 7- 1891- Ia- married March 31- 1915- Ia- died
Henry Hutchinson born April 27- 1890- Ia- died
Children:
9-1- Maynard Harlan-2- Wayne Joseph

9579
9-1- Maynard Harlan Hutchinson born Nov 4- 1919- Ia- married died

Children:

9580
9-2- Wayne Joseph Hutchinson born Aug 8- 1923- Ia- married died

Children:

9581
7-5- Sarah Elizabeth Gorsuch born April 24- 1861- Ia- married Sept 20- 1885- Ia- died
John Otto Butler born Nov 20- 1858- Ill- died July 5- 1935- Ia
Children:
8-1- Lela Ann-2- Vern Timothy-3- Hazel Vide-4- Foster J-5- Dulcie Loraine-6- Margret Helen

9582

8-1- Lela Ann Butler born Oct 23- 1887- Ill- married died
Garfield Graham born' died
Children:
9-1- Mildred Irene

9583

9-1- Mildred Irene Graham born May 24- 1911- Ia- married Sept 4- 1937- Ia- died
A Deadman born March 2- 1911- Ill- died
Children:

9584

8-2- Vern Timothy Butler born Aug 22- 1888- Ia- married Nov 27- 1913- Ia- died
Martha Jane Schoales born Nov 23- 1889- Ia- died
Children:
9-1- Fern Elizabeth-2- Charles John-3- Loren Robert

9585

9-1- Fern Elizabeth Butler born May 19- 1915- Ia- married July 21- 1935- died
Clyde Autrey Tompkins born Feb 15- 1914- Texas- died
Children:
10-1- Alice Jane-2- John Claude

9586

10-1- Alice Jane Tompkins born Feb 11- Calif- married died

Children:

9587

10-2- John Claude Tompkins born Nov 22- 1937- Calif- married died

Children:

9588

8-3- Hazel Vida Butler born Aug 10- 1891- Ia- married July 2- 1912- Ia- died
Millard Oamun born Aug 26- 1886- Nebr- died March 5- 1935
Children:
9-1- John Milo-2- Foster Gerald-3- Vern Millard

9589

9-1- John Milo Oamun born June 10- 1914- Ia- married died

Children:

9590

9-2- Foster Gerald Oamun born Feb 20- 1917- Ia- married died

Children:

9591
9-3- Vern Millard Oamun born July 9- 1919- Calif- married died

Children:

9592
8-4- Foster J Butler born Feb 9- 1895- Ia- married Dec 30- 1914- Ia- died
Rachel Schoales born Sept 16- 1892- Ia- died
Children:
9-1- Esther Marguerite-2- Eileen Mary

9593
9-1- Esther Marguerite Butler born March 18- 1916- Ia- married died

Children:

9594
9-2- Eileen Mary Butler born Dec 16- 1892- Ia- married died

Children:

9595
8-5- Dulcie Loraine Butler born May 1898- died Dec 15- 1901

9596
8-6- Margret Helen Butler born Sept 8- 1902- Ia- married Jan 23- 1929- Ia- died
Milton Edwin Jensen born April 6- 1897- Ill- died
Children:
9-1- Edwin Wayne

9597
9-1- Edwin Wayne Jensen born Oct 8- 1931- Ia- married died

Children:

9598
7-6- Rebecca Emeline Gorsuch born Feb 9- 1863- Ia- married Nov 23- 1884- died
William Albert Wells born Aug 21- 1859- Ia- died
Children:
8-1- Earl Edward

9599
8-1- Earl Edward Wells born May 24- 1888- Ia- married- Nov 13- 1911- Ia- died
Mary Doonan born Oct 5- 1890- Ia- died
Children:
9-1- Edna Marie-2- William Edward.

9600
9-1- Edna Marie Wells born Aug 16- 1925- Ia- married died

Children:

9601
9-2- William Edward Wells born March 4- 1928- Ia- married died

Children:

9602
7-7- Laura Dorcas Gorsuch born Jan 12- 1868- Ia- married Dec 20- 1911- died Nov 9- 1942-Ia
John Alexander Fulton born Dec 27- 1847- Penna- died Oct 11- 1930
Children:

9603
7-8- Charles Wesley Gorsuch born May 13- 1873- Ia- married March 2- 1902- died
Laura Jane Forcum born Nov 28- 1876- Ia- died
Children:

9604
7-9- Verna Edith Gorsuch born June 15- 1881- Ia- married Feb 19- 1913- Ia- died
Hilary F Good born April 4- 1880- Ia- died Nov 14- 1940- Ia
Children:
8-1- Jean Margret-2- Charles Wesley

9605
8-1- Jean Margret Good born Nov 14- 1914- Ia- married died

Children:

9606
8-2- Charles Wesley Good born Oct 17- 1921- Ia- married died

Children:

9607
6-5- Thomas Alexander Murrow born June 5- 1839- Ind- married June 5- 1862- Ia- died Aug 16- 1912- Ia
Evaline King born Oct 9- 1844- Ind- died Feb 27- 1920- Ind
Children:
7-1- Carey Lafeyette-2- Adelia A-3- Iowa America-4- Charles E-5- David Leonard-6- John Riley
7- Jesse Lee-8- Nellie Edna-9- Freddie-10- Eddie-11- Pirnie-12- Perry Otis-13- Joanna Evanda

9608
7-1- Carey Lafeyette Murrow born March 15- 1863- Ia- married May 6- 1891- Ia- died Feb 10- 1937
Ida Swanger Walker born June 8- 1868- died
Children:
8-1- Helen Jaunita-2- Codie Evalyn

8-1- Helen Jaunita Murrow born June19- 1895- Ia- married Dec 30- 1920- Ia- died
9609
Harry Cross born April 17- 1885- Ia- died
Children:

8-2- Codie Evalun Murrow born Nov 8- 1905- Ia- married July 2- 1923- died
9610
Howard William Stearnes born Jan 27- 1904- Ill- died
Children:
9-1- Thomas William-2- Robert Paul

9-1- Thomas William Stearnes born
9611
married
died
Children:

9-2- Robert Paul born
9612
married
died
Children:

7-2- Adelia A Murrow born Feb 26- 1864- Ia- died Feb 26- 1864- Ia
9613

7-3- Iowa America Murrow born Dec 3- 1865- Ia- married Aug 20- 1884- Ia- died April 22- 1925- Ia
9614
Henry Reuben Reitzel born Nov 29- 1855- Ind died Oct 22- 1907
Children:
8-1- Ziza Mable-2- Edna

8-1- Ziza Mabel Reitzel born March 22- 1886- Ia- married Aug 22- 1906- died June 16- 1933
9615
Myron Wesley Grover born June 1- 1867- Vermont- died Jan 19- 1943- Ia
Children:
9-1- Robert Riordan-2- James Marion-3- Edna Genevere-4- Neda Glendolyn-5- Gertrude(Trudy)
-6- Myron Woodward

9-1- Robert Riordan Grover born May 27- 1907- died June 30- 1908- Okla
9616

9-2- James Marion Grover born Oct 16- 1908- died Oct 16- 1908- Okla
9617

9-3- Edna Genevere Grover born Nov 30- 1912- Ia- married Jan 28- 1930- Ia- died
9618
John Robert Guth born March 22- 1911- Ia- died
Children:
10-1- Theodore Myron-2- Theora May (Twins)

10-1- Theodore Myron Guth born Sept 6- 1930- Ia- married
9619
died
Children:

Ziza Mabel Reitzel
and husband
Myron Wesley Grover

Ziza Mabel Reitzel
and husband
Myron Wesley Grover

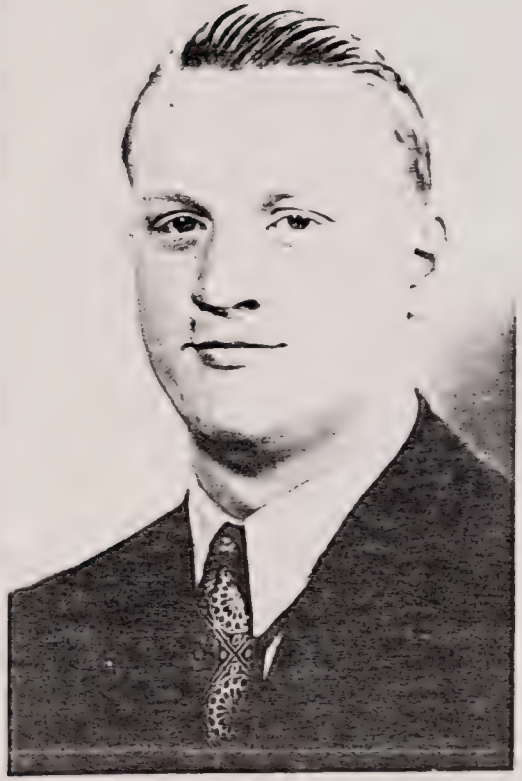

Myron Woodard Grover

9620
10-2- Theora May Guth born Sept 6- 1930-(twin)- Ia- married died
Children:

9621
9-4- Nedra Glendolyn Grover born Nov 30- 1912- Ia- married July 27- 1929- Ia- died
Lawerance William Mann born April 24- 1908- Ia- died
Children:
10-1- Robert William

9622
10-1- Robert William Mann born Feb 13- 1932- Ia- married died
Children:

9623
9-5- Gertrude(Trudy) Grover born April 20- 1913- Ia- married June 12-1943 died
Husband, Starr Wilson Leitch born May 9-1921
Chilaren:

9624
9-6- Myron Woodward Grover born Jan 8- 1923- Ia- married Aug 23-1947 ~~died~~
wife: Elizabeth Jean Payne born March 11-1926
Children:
1. Cynthia Louise Grover-born August 21-1948
2-3) see below.
Enlisted U.S. Navy- Oct 1942
Served ~~[illegible]~~
Submarine "Parche"
Discharged Jan 4-1946

9625
8-2- Edna Reitzel born Feb 23- 1893- Ia- married Dec 6- 1924- Ia- died
Charles Harland Murrow born Oct 8- 1867- Ia- died
Children: none
Adopted Gertrude Lillian Grover, daughter of Myron Wesley Grover, and Ziza Mabel Reitzel, sister of Edna Reitzel Murrow, resided with her aunt an uncle form the age of 7 years. Later adopted by them and uses the name of Trudy Murrow.
(A Biography of Charles Harlan Murrow- to be inserted.)

9626
7-1- Charles E Murrow born Oct 13- 1839- Ia- died Sept 28- 1872- Ia

9627
7-3- David Leonard Murrow born May 9- 1871 Ia- married Oct 31- 1892- died
Serella Aurelia Kendall born July 21- 1873- died Oct 15- 1909- Ia
Children:
8-1- Icyl Isabel-2- Thomas Kendall-3- Willa Jaunita

9624
1. Cynthia Louise Grover b. Aug 21-1948
2. James Myron Grover b. Aug 13-[illegible]
3. Mark Reitzel Grover b. Dec 4-1951

9628
8-1- Icyl Isabel Murrow born May 6- 1894- Ia- married
Earl Fredrick Kramer born April 15- 1889- Ia- died died
Children:

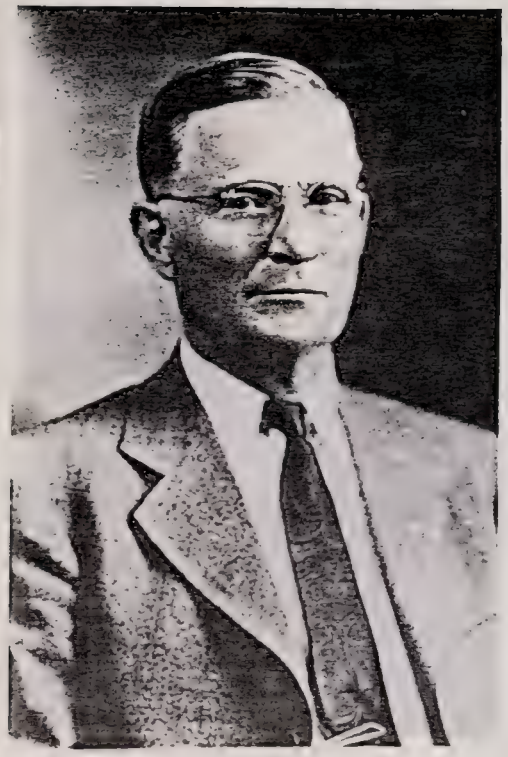

David Leonard Murrow.

Thomas Kendall Burrow.

9629
8-2- Thomas Kendall born May 25- 1897- Ia- married Dec 27- 1925- Ia- died
Ollie Elizabeth Foxworthy born March 30- 1896- Ia- died
Children:
9-1- Estelle Elizabeth-2- Wilma May

9630
9-1- Estelle Elizabeth Murrow born June 5- 1927- Ia- married died
Children:

9631
9-2- Wilma May Murrow born Aug 14- 1930- Ia- married died
Children:

9632
8-3- Wilma Juanita born Nov 16- 1902- Ia- married Feb 11- 1927- Ia- died
Royce Whitney Forshay born April 5- 1902- Ia- died April 1- 1943- Ia
Children:
9-1- Alanna Jane

9633
9-1- Alanna Jane Forshay born Aug 24- 1930- Ia- married died
Children:

9634
7-5- David Leonard Murrow born May 9- 1871- married Oct 24- 1914- died
Bessie McPherrin- Wardie 2nd wife- born March 31- 1880- Ia- died
Children:

9635
7-6- John Riley Murrow born March 6- 1874- Ia- married March 11- 1897- Ia- died May 8- 1935- Okla
Sadie F Boswell born April 6- 1873- Ia- died
Children:
8-1- Tina-2- John Hanford-3- Evelyn-4- Lucille-5- John Henry

9636
8-1- Tina Murrow born April 25- 1900- died Oct 20- 1900-

9637
8-2- John Hanford Murrow born Dec 3- 1902- died Dec 23- 1903

9638
8-3- Evelyn Murrow born June 24- 1905- died Dec 26- 1928

9639

9639
8-4- Lucille Murrow born Nov 11- 1907- Okla- married Nov 18- 1925- Texas- died
Floyd Wallace Farmer born Nov 19- 1904- Texas- died
Children:
9-1- Francis Maclynn-2- Floyd Wallace-3- Vernal Ray

9640
9-1- Francis Maclynn Farmer born April 7- 1927- Kans- married died

Children:

9641
9-2- Floyd Wallace Farmer born Nov 2- 1929- Texas- married died

Children:

9642
9-3- Vernal Ray Farmer born Sept 21- 1934- Ark- died June 1- 1938- Calif

9643
8-5- John Henry Murrow born Oct 1- 1911- Okla- married died

Children:

9644
7-7- Jesse Lee Murrow born Dec 16- 1876- married died March 7-1952
Hattie Byxbe born Jan 15- 1881- Ia- died
Children:
8-1- Ronald Levi

9645
8-1- Ronald Levi Murrow born June 24- 1899- Ia- married June 24- 1925- Ia- died
Vera Sayers born Feb 9- 1907- Ia- died
Children:
9-1- Kenneth Eugene-2- David Lee-3- Edna May

9646
9-1- Kenneth Eugene Murrow born Nov 17- 1928- Ia-married died

Children:

9647
9-2- David Lee Murrow born March 17- 1936- Ia- married died

Children:

9648
9-3- Edna May Murrow born Jan 8- 1941- Ia- married died

Children:

Dec 16 - 1876 9649

7-7 Jesse Lee Murrow born ~~June 24- 1899~~- Ia- married Aug 23- 1907- Ia- died March 7 - 1952
Pearl May Diemer 2nd wife- born Sept 10- 1880- Ia- died
Children:
8-2- James Lee-3- Opal Irene-4- Iowa May-5- Bernadine Iris

9650

8-2- James Lee Murrow born May 6- 1908- Ia- married April 17- 1931- Ia- died
Delila Vesta Martin born March 18- 1909- Ia- died
Children:
9-1- Jane Ann

9651

9-1- Jane Ann Murrow born May 6- 1937- Ia- married died
Children:

9652

8-3- Opal Irene Murrow born Sept 14- 1910- Ia- married March 12- 1932- Nebr- died
Luther Seimert Spotwood born July 7- 1897- Mo- died
Children:

9653

8-4- Iowa May Murrow born April 2- 1912- Ia- married March 24- 1934- Nebr- died
Clyde Marvin Martin born Nov 12- 1912- Nebr- died
Children:
9-1- Terrance Dean-2- Judith Irene

9654

9-1- Terrance Dean Martin born Dec 14- 1934- Nebr- married died
Children:

9655

9-2- Judith Irene Martin born March 9- 1937- Nebr- married died
Children:

9656

8-5- Bernadine Iris Murrow born July 4- 1915- Ia- married died
Children:

9657

7-8- Nellie Edna Murrow born Nov 27- 1877- Ia- married Jan 7- 1892- died Dec 27- 1923- Ia
Edward Wright born April 22- 1872- died Dec 7- 1941
Children:
8-1- Vance Edward-2- Sylvian Murrow-3- George Thomas-4- Lillie Louva

Jesse Lee Murrow
and
May Pearl Diemer- wife.

Jesse Lee Murrow
and
May Pearl Diemer- wife

Lower row.
Nellie Edna Murrow- Edward Wright- Husband
Upper row.
Vance Edward Wright- George Thomas Wright
Lillie Louves Wright- Sylvan Murrow Wright.

Lower row.
Nellie Edna Murrow- Edward Wright- Husb
Upper row.
Vance Edward Wright- George Thomas Wright
Lillie Louves Wright- Sylvan Murrow Wright.

9658

8-1- Vance Edward Wright born Dec 14- 1892- Ia- married Aug 2- 1911- Ia- died
Hazel Dyer born Feb 15- 1894- Ia- died Feb - 1918- Ia
Children:
9-1- Margret Elizabeth-2- Dorothy May

9659

9-1- Margret Elizabeth Wright born June 9- 1912- Ia- married March 8- 1932
Kenneth Casebolt born Aug 13- 1907- died
Children:
10-1- Noal Edward

9660

10-1- Noal Edward Casebolt born May 7- 1938- Ia- married died

Children:

9661

9-2- Dorothy May Wright born June 22- 1914- Ia- married died
Ralph Lucas born died
Children:

9662

8-1- Vance Edward Wright born Dec 14- 1892- Ia- married died
Clara Hart 2nd wife- born April 9- 1893- Ia- died
Children:

9663

8-2- Sylvian Murrow Wright born Nov 18- 1893- Ia- married died
Angeline McVay born May 23- 1900- Ia- died
Children:
9-1- Edna Lillian-2- Lawerance Edward-3- Avon Murrow

9664

9-1- Edna Lillian Wright born April 2- 1918- married Nov 16- 1937- died
Wilbur Allen Sandin born July 6- 1918- Nebr
Children:

9665

9-2- Lawerance Edward Wright born March 19- 1920- married died

Children:

9666

9-3- Avon Murrow Wright born July 18- 1925- married died

Children:

9667
8-3- George Thomas Wright born Dec 12- 1895- Ia- married Oct 29- 1913- Ia- died
Nora Quintina Vinsell born Aug 17- 1895- Ia- died
Children:
9-1- Katherine

9668
9-1- Katherine Wright born May 19- 1914- Ia- married Sept 12- 1933- Mo- died
William Paul Bingman born March 19- 1914- Ia- died
Children:
10-1- Margret Elinor-2- George Bernard

9669
10-1- Margret Elinor Bingman born April 24- 1934- Ia- married died

Children:

9670
10-2- George Bernard Bingman born July 17- 1936- Ia- married died

Children:

9671
8-4- Lillie Louvas Wright born June 17- 1899- Ia- married Aug 18- 1920- Ia- died
Neal Dow Kendall born Dec 7- 1896- Ia- died
Children:
9-1- Wilma Jaunita-2- Geraldine Louise-3- Donald Neal-4- Earnest Dean-5- Dayton Leo

9672
9-1- Wilma Jaunita Kendall born Nov 10- 1921- Ia- married died

Children:

9673
9-2- Geraldine Louise Kendall born Sept 25- 1923- Ia- married died

Children:

9674
9-3- Donald Neal Kendall born July 17- 1925- Ia- married died

Children:

9675
9-4- Earnest Dean Kendall born Oct 3- 1926- Ia- married died

9676
9-5- Dayton Leo Kendall born Nov 20- 1935- Ia- married died

Children:

9677
7-9- Freddie Murrow born April 21- 1880- Ia- died April 21- 1880 Ia
9678
7-10- Eddie Murrow born April 21- 1880-(Twins)- died April 27- 1880- Ia
9679
7-11- Pirnie E Murrow born July 16- 1881- Ia- died March - 1882
9680-A
~~XXIXXXIXXXXXXXXX~~
7-12- Perry Otis Murrow born married died
9680
7-13- Joan Evanda Murrow born March 22- 1885- Ia- married March 18- 1903- died
Danial Vergil Sharr born Nov 6- 1882- Ind- died
Children:
8-1- Jesse Lee-2- Lloyd Virgil-3- Joseph Alexander-4- Irene Devee-5- David Leonard-6- Harold Eugene
9681
8-1- Jesse Lee Sharr born Dec 16- 1903- died Dec 16- 1903
9682
8-2- Lloyd Virgil Sharr born Feb 21- 1905- Ia- married died

Children:

9683
8-3- Joseph Alexander Sharr born April 1- 1906- died
9684
8-4- Irene Devee Sharr born Sept 19-1907- Ia- married Aug 24- 1925- Ia- died
Edward Vinsell McWilliams born Feb 10- 1907- Mo- died
Children:
9-1- Edward Vinsell II-2- Beverly Joan-3- Jean Louise-4- Joy Irene
9685
9-1- Edward Vinsell McWilliams II born Aug 9- - Ia- married died

Children:

9686
9-2- Beverly Joan McWilliams born Feb 17- - Ia- married died

Children:
9687

9687
9-3- Jean Louise McWilliams born March 14- - Ia- married died

Children:

9688
9-4- Joy Irene McWilliams born Sept 18- - Ia- married died

Children:

9689
8-5- David Leonard Sharr born May 8- 1911- Ia- married Nov 4- 1933- died
Fern Wishman born Dec 11- 1912- died
Children:
9-1- David Leonard

9690
9-1- David Leonard Sharr II bornJan 30- 1940- married died

Children:

9691
8-6- Harold Eugene Sharr born Aug 2- 1917- Ia- married Nov 30- 1938- Ia- died
Julia Magdeline Dennis born Oct 21- 1915- Mis- died
Children:

9692
6-6- Mary Jane Furrow born Aug 8- 1842- Ind- married May 30- 1860- Ia- died Feb 14- 1916- Ia
Danial Looke Gorsuch born March 22- 1837- Ohio- died Oct 5- 1918- Ia
Children:
7-1- Sarah Elizabeth-2- Dwight Martin-3- Angeline-4- Fred-5- Edward-6- George Robert
7- John Bosley-8- Lillie May-9- Rose Bell-10- Laura Ann-11- Clay Cecil

9693
7-1- Sarah Elizabeth Gorsuch born March 22- 1861- Ia- married Feb 17- 1881- Ia- died May 29- 1940
James Albert Bangham born March 19- 1856- Ia- died
Children:
8-1- Earnest Raymond-2- Fred Clay-3- Ida Angeline-4- Elizabeth Emily-5- James Gorsuch

9694
8-1- Earnest Raymond Bangham born May 1882- Ia- married Feb 19- 1919- Ia- died
Ella Johnson born Oct 15- 1888- Ia- died
Children:
9-1- James Francis-2- Margret Elizabeth

9695
9-1- James Francis Bangham born Sept 1- 1921- Ia- married died

Children:

Mary Jane Murrow.

Mary Jane Murrow
Daniel Locke Gorsuch- Husb

9696
9-2- Margret Elizabeth Bangham born April 7- 1924- Ia- married died

Children:

9697
8-2- Fred Clay Bangham born June 2- 1884- Ia- married Jan 26- 1910- died
Julia Ann Kelm born April 24- 1883- Ia- died
Children:
9-1- James Frank2- Raymond-3- Ella Frances

9698
9-1- James Frank Bangham born Dec 12- 1912- died Dec 29- 1912

9699
9-2- Raymond Bangham born May 27- 1913- Ia- married died

Children:

9700
9-3- Ella Frances Bangham born June 15- 1920- Ia- married died

Children:

9701
8-3- Ida Angeline Bangham born June 6- 1886- Ia- married June 3- 1907- died
Chris L McNally born Sept 17- 1878- Wis- died
Children:
9-1- James Bangham-2- Edward Andrew-3- Mary Elizabeth-4- Helen Irene

9702
9-1- James Bangham McNally born March 18- 1909- Married Feb 9- 1930- died
Vera McDonald born April 2- 1910- Ia- died
Children:
10-1- Mary Patrica-2- James Michael

9703
10-1- Mary Patrica McNally born April 30- 1934- Ia- married died

Children:

9704
10-2- James Michael McNally born Jan 5- 1938- Ia- married died

Children:

9705
9-2- Edward Andrew McNally born May 23- 1911- Da- married Oct 16- 1934- died
Mildred Druey born Aug 11- 1909- Ky- died
Children:
10-1- Marian-2- Ann-3- Mary Katherine-4- William

9706
10-1- Marian McNally born July 28- 1935- Ia- married died

Children:

9707
10-2- Ann McNally born July 21- 1936- Ia- married died

Children:

9708
10-3- Mary Katherine McNally born Dec 26- 1937- Ia- married died

Children:

9709
10-4- William McNally born April 18- 1941- Ia- married died

Children:

9710
9-3- Mary Elizabeth McNally born April 15- 1913- Ia- married died

Children:

9711
9-4- Helen Irene McNally born Jan 5- 1916- Ia- married died

Children:

9712
8-4- Elizabeth Emily Bangham born Oct 25- 1893- Ia- married Dec 22- 1919- Ia- died
Oscar A Kincaid born June 4- 1892- Ia- died
Children:

9713
8-5- James Gorsuch Bangham born April 24- 1907- died April 24- 1907

9714
7-2- Dwight Martin Gorsuch born Nov 9- 1862- died Aug 9- 1863- Ia

9715
7-3- Angeline Gorsuch born June 25- 1864- Ia- married Dec 21- 1891- Ia- died March 16- 1927- Va
John Tilford born Aug 11- 1866- Ia- died Jan 16- 1934- Ia
Children:
8-1- Ethel-2- Blanche

9716

8-1- Ethel Tilford born Feb 21- 1893- Ia- married April 14- 1917- Ia- died
Carl H Sorenson born June 1- 1884- Denmark- died
Children:

9717

8-2- Blanche Tilford born July 4- 1898- Ia- married March 28- 1915- died
William Brix born Feb 28- 1897- Ia- died
Children:
9-1- Jennie Frances-2- Jack

9718

9-1- Jennie Frances brix born Oct 30- 1916- married died

Children:

9719

9-2- Jack Brix born July 16- 1923- Calif- married died

Children:

9720

7-4- Fred Gorsuch born Dec 2- 1865- Ia- married Feb 23- 1893- Ia- died Feb 16- 1941- Kans
Sadie Lockard born May 19- 1873- Ia- died
Children:
8-1- Lela

9721

8-1- Lela Gorsuch born Dec 6- 1893- Ia- married July 5- 1913- Kans- died
Mathew F McCaffery born Aug 30- 1874- Kans- died July 30- 1935- Kans
Children:
9-1- Vada Mildred-2- Fred

9722

9-1- Vada Mildred McCaffery born Nov 1- 1914- Kans- married died

Children:

9723

9-2- Fred McCaffery born May 29- 1916- Kans- married died

Children:

9724

7-5- Edward Gorsuch born Feb 28- 1868- Ia- married Jan 10- 1892- died Feb 24- 1908- Ia
Chalnissa Kirby born May 29- 1873- died Oct 2- 1916- Ia
Children:
8-1- Nina-2- Nona-3- Leroy-4- Eva-5- Infant-6- Dwan

9725

8-1- Nina Gorsuch born Nov 13- 1892- Ia- married May 28- 1911- Ia- died
Ernest Pearl Dimon born June 16- 1890- died
Children:
9-1- Virgie Aurelia-2- Leroy Edward

9726

9-1- Virgie Airelia Dimon born April 7- 1912- Ia- married died

Children:

9727

9-2- Leroy Edward Dimon born July 12- 1923- Nebr- married died

Children:

9728

8-2- Nona Gorsuch born Feb 24- 1895- Ia- married Sept 18- - Ia- died
Thomas Shepard born Sept 18- 1894- Ia- died April 28- 1941- Nebr
Children: NO

9729

8-3- Leroy Gorsuch born Dec 30- 1899- Ia- married April 23- 1931- Ill- died
Bertha Jorgensen born July 1- 1859- Wis- died
Children:
9-1- Edward Leroy

9730

9-1- Edward Leroy Gorsuch born Dec 28- 1932- Wis- married

Children:

9731

8-4- Eva Gorsuch born May 30- 1902- Ia- married died

Children:

9732

8-5- (Infant) Gorsuch born April 30- 1904- died April 30- 1904

9733

8-6- Dawn Gorsuch born May 1- 1906- Ia- married Jan 20- 1927- Ia- died
Russell J Rosenberger born Nebr- died
Children:
9-1- Robert Earl

9734

9-1- Robert Earl Rosenberger born June 8- 1928- Nebr- married

Children:

9735
7-6- George Robert Gorsuch born Feb 9- 1870- Ia- married Jan 1- 1895- died
Margret Jack born June 5- 1872- Mich- died
Children:
8-1- Vern Cecil

9736
8-1- Vern Cecil Gorsuch born Dec 1- 1895- Ia- married NO- died January 4-1947.

9737
7-7- John Bosely Gorsuch born Nov 19- 1871- Ia- married Feb 11- 1894- Ia- died
Blanche Wilkinson born July 4- 1873- Ia- died
Children:
8-1- Ida Fay-2- Thomas Daniel

9738
8-1- Ida Fay Gorsuch born April 30- 1904- not married- died

9739
8-2-Thomas Daniel Gorsuch born Jan 1- 1909- married died

Children:

9740
7-8- Lillie May Gorsuch born Dec 6- 1874- Ia- married Dec 1[illegible]- 1896- Ia- died Sept 2[illegible]- 1902- Ia
Oliver Pickering Kirby born Sept 22- 1869- Ohio- died March 3- 1941- No Dak
Children:
8-1- Clyde-2- Thomas-3- William-4- Oliver

9741
8-1- Clyde Kiroy born Jan 8- 1897- Ia- married died

Children:

9742
8-2- Thomas Kirby born March 5- 1898- Ia- married died

Children:

9743
8-3- William Kirby born July 15- 1900- Ia- married died

Children:

9744
8-4- Oliver Kirby born Sept 1- 1902- died an infant

9745
7-9- Rose Bell Gorsuch born June 19- 1877- died Aug 22- 1889

9746
7-10- Laura Ann Gorsuch born Feb 4- 1879- Ia- married June 9- 1899- Ia- died Dec 24- 1936- Ia
Frank Butler born Feb 14- 1876- Ia- died Dec 14- 1941- Ia
Children:
8-1- Dewey-2- Louise-3- Rose-4- Cecil Max

9747
8-1- Dewey Butler born May 16- 1900- Ia- married died

Children:

9748
8-2- Louise Butler born March 5- 1902- Ia- married died

Children:

9749
8-3- Rose Butler born July 30- 1906- Ia- married died

Children:

9750
8-4- Cecil Max Butler born March 16- 1912- Ia- married died

Children:

9751
7-11- Clay Cecil Gorsuch born Aug 30- 1886- Ia- married March 7- 1914- died
Blanche Foster born Feb 17- 1885- Ia- died July 6- 1941
Children: None.

OUTLINE of THE VIRGINIA-ALABAMA BRANCH. — Index

8780

3-2- John Wallingsford, son of Benjamin-I- son of Nicholas- I (page 852)
born married died
_____, born died
Children:
4-1- Isaac- 2- John-II-

SUB BRANCH- 23 page 852

8781

4-1- Isaac Wallingsford, son of John-I- son of Benjamin-I- son of Nicholas-I-(Emegrant)
born married died
Nancy Ball, born died
Children:
5-1- John-III- 2- Moses Ball- 3- Washington- 4- Isaac-II- 5- William-6- Wesley- 7- Matilda
8-Polly- 9- Martha- 10- Sally- 11- Mahalley- 12- Jane.

GROUP-122- page852

5-1- John Wallingsford-III- son of Isaac-I- son of John-I- son of Benjamin-I- son of Nicholas-I-
Born about 1806 - married died
Nancy Fowler, born died
Children:
6-1- William- 2- Benjamin.

GROUP 123 page 853

8785

5-2- Moses Ball Wallingsford, son of Isaac-I- son of John-I- son of Benjamin-I- son of Nicholas-I-
born Oct 11- 1808- married 1835- died Jan 1880- Ash Flats- Ark.
Martha Fowler- born January- 17- 1816- Lewiston Ky- died June 12- 1874- Gilson, Ill.
Children:
6-1- Beamon Fowler- 2- Sarah Elizabeth- 3- Nancy Elanor- 4- Millie Matilda- 5- Isaac William
6- Moses Marion- 7- James Spencer- 8- John Allen- 9- Mary Jane.

GROUP 124 page 867

8812

5-3- Washington Wallingsford- ~~born~~ son of Isaac-I- son of John-I- son of Benjamin-I- son of Nicholas-I-
born married died
_____, born died
Children:
6-1- William J- 2- Mahaley- 3- James.

GROUP 125 page 869

8832

5-4- Isaac Wallingsford- II- ~~xxx~~ son of Isaac-I- son of John-I- son of Benjamin-I- son of Nicholas-I-
born married died
Lucinda McMinn- born died
Children:
6-1- Mary- 2- Martha.

GROUP 126 page 869

8835

5-5- William Wallingsford- son of Isaac-I- son of John-I- son of Benjamin-I- son of Nicholas-I-
born married died

No record.

GROUP 127 page 869

8836

5-6- Wesley Wallingsford- ~~XXXX~~ son of Isaac-I- son of John-I- son of Benjamin-I- son of Nicholas-I-
born married died
Jane McFarland- born died
Children:

No record.

GROUP 128 page 869

5-7- Matilda Wallingsford- dau of Isaac, son of John-I- son of Benjamin-I- son of Nicholas-I-
born married died
William McMinn- born died
Children:

No record.

GROUP 129 page ~~XXXX~~ 869

8838

5-8- Polly Wallingsford, dau of Isaac-I- son of John-I- son of Benjamin-I- son of Nicholas-I-
born married died
Green Jacobs- born died
Children:

No record.

GROUP 130 - page 870

5 ~~6~~-9- Martha Wallingsford, dau of Isaac-I- son of John-I- son of Benjamin-I- son of Nicholas- I-
born married died

No record.

GROUP 131 page 870

8840

5-10- Sally Wallingsford, dau of Isaac, I- son of John-I- son of Benjamin-I- son of Nicholas-I-
born married died

No record.

GROUP 132 page 870.

8841

5-11- Mahalley Wallingsford, dau of Isaac-I- son of John-I- son of Benjamin- I- son of Nicholas-I-
born married died

No record.

GROUP 133 page 870

8842

5-12- Jane Wallingsford, dau of Isaac-I- son of John-I- son of Benjamin-I- son of Nicholas-I-
born married died
Frank McFarland, born died
Children:

No record.

SUB BRANCH 24 page 871

8843

4-2- John Wallingsford- II- son of John-I- son of Benjamin-I- son of Nicholas-I-
born married died
_____, born died
Children
5-1- John-III-

GROUP 134 page 871

8844

5-1- John Wallingsford-III- son of John-II- son of John-I- son of Benjamin-I- son of Nicholas- I-
born married died 1850 near Fredricksburg, Va.
Jane Williams, born died
Children:
6-1- William Thorpe- 2- Meade- 3- Oswald- 4- Nannie- 5- John IV.

8780
3-2- John Wallingsford, son of Benjamin-I- son of Nicholas-I- (Emegrant)
born married died
_____, born died
Children:
4-1- Isaac- 2- John II

SUB BRANCH -23

8781
4-1- Isaac Wallingsford, son of John-I- son of Benjamin-I- son of Nicholas-I-
born married died
Nancy Ball, born died
Children:
5-1- John-III- 2- Moses Ball- 3- Washington- 4- Isaac-II- 5- William- 6- Wesley-7- Matilda-8- Polly 9- Martha- 10- Sally- 11- Mahalley-12- Jane.

From old Bible records and family traditions we ~~learn~~ learn at the family at one time in Fauqueher or Fairflax Counties Virginia and emegrated to northern Alabama with the Babtist migration about 1800. It is presumed that the Wallingsfords lived in the same locality as we have definate records that this was the point where Nancy Ball, the wife of Isaac resided.
Old Bible records give us the information that Moses Ball Wallingsford-II- , the authors grandgather, was born at Huntsville October 11, 1818.

GROUP - 122

8782
5-1- John Wallingsford-III- son of Isaac-I- son of John-I- son of Benjamin-I- son of Nicholas- I-
Born about 1816- married died
Nancy Fowler, born died
Children:
6-1- William- 2- Benjamin.

8783
6-1- William Wallingsford, born married died

8784
6-2- Benjamin Wallingsford, born married died

GROUP 123

8785

5-2- Moses Ball Wallingsford, son of Isaac, son of John, son of Benjamin-I- son of Nicholas-I-
born October 11- 1808- married 1835- died Jan 1880 Ash Flats Arkansas.
Martha Fowler, born January ~~16~~-17- 1816- Lewiston,Kentucky- died June 12 1874 Gilson, Illinois,
Children:
6-1- Beamon Fowler- 2- Sarah Elizabeth- 3- Nancy Elanor- 4- Millie Matilda-5- Isaac William
6- Moses Marion- 7- James Spencer~~&~~ John Allen- 9- Mary Jane.

The father of Moses moved to Gibson, Jackson Co, Tennessee~~&~~ with his family and it was here where Moses was married, and here where Isaac William,the authors father was born.
Moses politically was a republican, and resided in Arkansas dureing the early part of the Civil War, but haveing three sons in the Union Army, he and his family were so harassed that in 1863 he moved to Gilson, Knox Co, Illinois. His wife was bueried in McCalister Cemetry 3 miles north west of Gilson, Ill and his buerial at As Flats, Arkansas.

8786

6-1- Beamon Fowler Wallingsford, born 1835- married 1856- in Arkansas.
Matilda Johnson, born died
Children:
7-1- Martha.
Beamon served for two years in Co C- 3rd Mo Vol Calvalry-Union Army and died of typhoid fever, his buerial is at Benton Ark- four miles west of Little Rock Ark.
After his death his wife and daughter returned to the home of her parents at Nashville Tenn and were not heard of later.

8787

7-1- Martha Wallingsford, born 1857, married died

No record.

8788

6-2- Sarah Elizabeth Wallingsford, born May 1- 1837- married 1855-Arkansas- died
William Herred, born died
Children:
7-1- Catherine- 2- William.

8789

7-1- Catherine Herred- born married died

8790

7-2- William Herred-II- born married died

8791

6-3- Nancy Ellanor Wallingsford, born July 16- 1839- Gibson Co Tenn- married died 1863
William Hill- born died Batesville Ark
Children:

6-4- Millie Matilda Wallingsford, born May 26- 1841- married 8792 died Mar 13- 1913- Knoxville Ill.
John Holland, 1st husb- born divorced
Children:
7-1- Monroe.

7-1- Monroe Holland, born married 8793 died
Flora Winn- born died
Children:
8-1- Lloyd, 2- Blanch

8-1- Lloyd Holland- born married 8794 died

8-2- Blanch Holland, born married 8795 died

6-4- Millie Matilda Wallingsford, born May 26- 1841- married 8796 died
Anthony Arie- 2nd husb- born died
Children:
7-2- Wesley

7-2- Wesley Arie- born married 8797 died

Serving in the Army in the Phillippine Islands in 1900- not heard from since.

6-5- Isaac William Wallingsford-III- born Jan 21- 1844-Gibson Jackson Co Tenn- married Jan 26- 1875 8798
Ann Janette Bloom, born May 11- 1844 in Ohio. died July 25- 1902- buerial in Knoxville Ill cemetry.
Children:
7-1- Charles Curtis.

William as he was known, moved with his family from Tennessee to northern Arkansas in 1852
He received but a few months in the private schools of that community, and in 1862 at the age of 18 yrs
he enlisted in Co C- 3rd Mo Vol Calvalry-Union Army- in company with his two brothers Beamon and Marion,
both dieing in the service, he being the only one to survive.
He was in more than twenty engagments, the hardest battle at Hartsville Mo, January 1863 in which 850
Union soldiers held 7000 Confederates at bay for four hours then routed them.
His father and family moved to Gilson, Knox Co Ill. After discharge from the Army at New Orleans in 1865
he traveled by steamboat up the Mississippi river to St Louis Mo, and by rail to the home of his father.
From dischare from the Union Army in 1865 until age compelled him to retire he engages in farming and
stock raising.His religious beliefs were those of the Golden Rule, politically he was a Republican, and
the only orginization to which he ever belonged was the Grand Army of the Republic- G.A.R.
He went to live with the family of his son Charles at Ogallala Nebr in 1915, and moved with the family in
1926.His death was due to a fracture of the left thigh due to a fall and he lived to the ripe old age
of 89 yrs and 2 months- passing away March 27- 1933.and buerial is in the National Military Cemetry at
West Los Angales, California.

Isaac William Wallingsford
Born Jan 21- 1844- Tenn
Died March 27- 1933

Ann Janett (Bloom) Wallingsford
May 11- 1844- Ohio.
Died- July 25- 1902

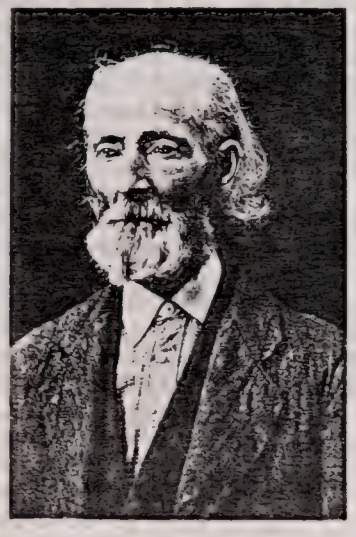

Moses Ball Wallingsford
Born Oct 11- 1805- Ala
Died- 1880- Arkansas.

7-1- Charles Curtis Wallingsford, born Sept 9- 1877- married June 25- 1913- died
Mayme Elizabeth Larson, born Mar 8- 1877 died
Children:
8-1- Raymond William.

Charles, was born on a farm four miles east of Gilson, Knox Co Illinois, lived on rented farms in that vacinity until about the age of 15, doing farm work and attending the rural schools. The winter of 1895 and 1896 was spent in the grade school of Knoxville Ill. In 1898 he entered the Northern Illionois Normal school at Dixon Ill, paying his college expense by advertiseing dureing the summer vacation, doing janitor work and three sidelines, a laundry agency, made to measure clothing and repairing bicycles.
It was in this College that he met a Class mate, Miss Mayme E Larson of Watertown S.D. who several years later became his wife. Joined the Illinois National Guards in 1898 and continued in the same until Aug 1900, when he enlisted in the Hospital Corps of the Regular Army. Was immediatle sent to Jefferson Barracks, St Louis Mo. After two weeks was ordered to Angle Island, Ft McDowell, Calif where a Course of First Aid instruction was given. Next was transfered to the Army General Hospital, now known as the Latterman Hospital at the Presedio, San Francisco Calif. Served here as a night ward orderly for about three months, then was detailed in the pathological laboratory for another three months and sailed for the Phillippine Islands, by way of Honolulu, Hawayian Islands where a four day stop was made, and reached Manila about the middle of April, 1901. Was asigned to the First Reserve Hospital and placed on duty in the surgical opperating room and ward. Was operated for appendicitis in this hospital in latter June 1901, and spent five months in Manila on duty and sick report. Was sent as a convalescent patient to Corrigidor Island for three weeks and returned to duty Sept 6- 1901, the same day which President McKinley was shot. Was sent to Dagupin on the Bay of Lynguian, then sent to Bam San, about 65 miles north of Manila , which later became Camp Stotsenburg. Remained on duty here for about one year, and dureing this time the Cholera epedemic swept Luzon, causeing the death of 65,000 of which 900 were American soldiers, in a period of six months.
In 1901, July 4th, the Islands passed from a Military Govenor, General Macarthur, to Civil Rule under Govenor William Taft, later to become President of the U.S.

In October 1902, Charles was ordered to Manila, and there boarded the Transport Crook, arriveing at San Francisco Calif on Nov 30, 1902. Before leaving the Phillippine Islands he had been granted a sixty day furlough for the purpose of visiting his home and mothere who was critically ill.
The mother had passed away, before his arrival back to the United States. The furlough haveing been granted he decided to visit that Old ~~Sweetheart~~ Sweet heart of his in So Dakato, and on arival in that climate in December, having not experianced a frost for more than two and a half years, it was somewhat like a visit to the north pole, in that twenty below zero temperature. On return to duty he reported to Ft Snelling Minnesota, near St Paul and was discharged fom the Service, the term of enlistment haveing August 6- 1903. Employment was waiting and at once he entered as a State Prison Guard, on the Minnesota Guard force at Stillwater Minn. After 8 months he resigned and accepted a simular position on the Guard Force of the So Dakota State Prison at Sioux Falls, S. Dak. After sixteen months here, an election arived and under a new Govenor, was on the wrong side of the political fence, so resigned.
He then went to Lyman Co, So Dak and established residance on a Governmet Homestead. For some 5 or 6 months he worked on the construction of a new rail road, the Milwaukee Line, and then engaged in carpenter work in the new towns which sprang up.

In October 1907 he went to Lincoln Nebr and entered the Lincoln Medical College, graduating in the Class of 1911. Shortly after he opened an office at Loomis Nebr, after six months removeing to Geneva Nebr. Was united in marriage, June 25- 1913 to Miss Mayme Elizabeth Larson, of Sioux Falls S.D.

He located in Geneva Nebr in Aug 1912 and after marriage in 1913 opened a combined Hospital and residance at Geneva. In the fall of 1914 they removed to North Platt Nebr, where their only child a son Raymond William was born Feb 14- 1915. In March 1915 they removed to Ogallala Nebr, where in 1917 they erected a new home which was not completed on the outbreak of World War-I- Charles made application for a Commission in the Medical Corps in May and received the same June 3- 1917. Was called to Active Duty at Ft Rilley Kans, Aug 4- 1917. Later was assigned to duty at Camp Funston, Kans, -Ft Sill Oklahoma and Camp Dodge Iowa. In July 1918 reported at Chicago Ill and joined a Motor Convoy of Ammunition Trucks which covered an over-land trip to Amboy New Jersey where the trucks were turned in. The 313 Ammunition Train of which he was an assistant surgeon then proceeded to Camp Mills, Long Island N.J and after a three weeks stay awaiting the assembling of the 88 Division, then boarded ships in a Convoy enrout to England. He celebrated his 41st birthdy by landing at Graves End at the mouth of the Thames river some 17 miles from London Eng. That night they entrained for Romsey, some 12 miles inland from South hampton Eng. A week was spent here in an English rest camp, when a march was made to Southampton , boarding an English Transport at night and was landed in a heavy fog at Cherburg France. On the afternoon of Sept 7- 1918 the Convoy of Transports, had a Submarine attact, and the ship Persig, next to the transport Tras-os-montes, upon which Charles was aboard was struck a bomb, known as a tin fish, and while badly listed was not sunk. This was in sight of land on the central western coast of England. At midnight, Sunday, the day before the landing, his ship missed a Mine by a few feet, but safely escaped. It was on date of Sept 15th that we first landed in France. After a weeks end rest in an other English rest camp we boarded a French train in the evening reaching Paris the following morning where we had breakfast, reboarding the train and proceeded to Claremont Ferund in central France. From this point we went by truck to Pon du Chateau and remained for three weeks. We then entrained for Bordeau, some 200 miles distant for a course of instructions in the handling of ammunition and artillary fire. Was located a few miles out of Bordeau stationed at Camp Desueze, and here was under quarentine for Influenza for a few weeks. It was here that we received our battle orders to go into the Line at Metz on Nov 13 and every preperation was made to again entrain, but the Armistace of Nov 11 delayed the trip for a few days, and on reaching Abanville about Nov 20 we remained for a few days and then made a 25 mile march to Demange Aux where we spent the winter. Our duties here was to salvage the country for war material, blast old supplies of German amunition, guard German prisoners who were engaged in road repair work and shell craters. On May 10th we left this point enrout back to the good old U.S.A. We made a stop of about a week at a point about mid way from Paris to the coast where a check of property was made, then again entrained for Saint Nazare where we boarded the U.S.Transport Pastores, and sailed May 20- 1919, and the last sight was the most beautiful of any which we had seen, the light house and land of France fadeing from view, and we decided that the numerous rumors were over and that we realy was returning to Gods Country.

On May 29 we sailed into New York harbor, passing the Statue of Libert, and many remarked that if that old girl ever gazed on them again she would have to turn around and look toward the shores. A Welpcoming paryt in launches met us and showered us with oranges. We proceeded by train to our starting point on the voyage, Camp Mills Long Island N.Y. After about 10 days when all of the 88 th Division had arived back, again we entrained for Camp Dodge, Des Moines Iowa. It took a period of another 10 days to turn in property and discharge the men, then the officers were discharged, and on June 17 was discharged and again a civillian after 22½ months in the service. Proceeded to my home and family at Ogallala Nebr and being the only commissoned officer from the County in the Service I was met at the train and treated like a Govenor.

After a few weeks rest we again opened an office and started to gather up the reminents of civillian life and soon had a very good Practice. In December 1919 organized a Post of the American Legion and was its first commander.

Became a Master Mason and a member of the Ogallala Masonic Lodge in 1921. In March 1926 closed his Office at Ogallala Nebr, and moved to an opened an Office in Hynes, California. After the close of school in June -the family allso removed to Hynes Calif. In May 1927 they moved in a new home which they erected, and have lived there until the present date- 1942.

Charles organized a second Post of the American Legion, in February 1928. In 1931 he built and moved into a new office in Hynes. Due to the Depression, in the losseing of $13,000. of book accounts and the office. He was originally commissoned a 1st Lieut in the Med Res Corps in June 1917 and served continously after the close of World War-I- until April 1941, a period of 22 years and 10 months, being promoted to Captain, Major and served for a period of 10 years as Lieut Colonel, in all held six Commissions.

In August 1930, beliveing that Atty Charles H Murrow of Des Moines Iowa, had abandoned the compileing of a History of the Wallingford Family, he started work on the same. His view aside from compileing the achievments of the Family, was the compileing of the Honor Roll, those who had served in the Continental Army from 1690, and all Wars following up to and includeing World War-II-

In October 1937 he visited with Charles H Murrow, and in viewing his compilation, by mutual agreement they consolidated their data, which consisted of 4500 names compiled by Att Murrow and ~~xxx~~ 4400 names compiled by Dr Wallingsford.

Charles served for two periods as a Contract Surgeon with the Citizens Conservation Corps, from August 1935 to Sept 1937 and from February 1939 to July 1941, when he left this service due to the reduction and disbanding of his District.

While on his annual leave in June 1941 he and his wife made an auto trip to Lexington, Ky and on June 23- 24- 1941 he organized a National Wallingford Family Society.

He suceeded in haveing his co pardner, and the originator of the plan of a Family History, Atty Charles H Murrow of Des Moines Ia elected as the Chairman of the National Society. Mr Murrow was unable to attend the National Meeting, as he was still under the care of his physician for injuries received form a fall on the ~~is~~ ice dureing the previous winter. Charles was elected as the National Sect- Treasurer of the National Society.

On date of May 1st 1942 he reopened an office in Hynes Calif, where he is now engaged in Private Practice.

Pvt Charles C Wallingsford
Hospital Corps U.S.Army
1900.
Spanish- American War.

Lst Lieut Charles C Wallingsford
Medical Corps U.S.Army
1917
World War-I-

1- Charles Curtis Wallingsford.
2- Mayme Elizabeth Wallingsford
3- Raymond William Wallingsford.
Feb- 1942.

8-1- Raymond William Wallingsford, born Sunday, Feb 14, 1915 in the North Platt Hospital, North Platt Nebr When two months old the family moved to Ogallala Nebraska, where he attended the Public Schools until 1926 when the family again moved to Hynes, California. Here he attended the McKinley and Lincoln Grade schools graduating in the latter. He then entered the Compton Calif High School from which he graduated in the Class of 1933. In High School he specalized in in the Machineist trade and worked as such for about five years. He became proficient as a tool and die maker and has worked at this calling for the past two years.

He built two midget raceing cars with which he won races, and engaged in that sport for 5 yrs of night raceing.

In early February 1942 he volunteered and became an Aviation Cadtt, solowing on his 12 hour and had 75 hours in the air, flying 3 types of planes and doing stunt flying, when he was grounded, his instructors claiming he could not judge distance and for makeing a landing within 100 ft of another plane.

He was honorably discharged- Character excellent and returned home May 25- 1942.

He then returned to his former position, as a Tool and Die Maker, with the Long Beach Douglas Air Craft Mfg Co. In latter July 1942 he was inducted by the Draft Board, assigned to Aviation and sent to the Hill Bomber Field, Douglas Utah.

Raymond William Wallingsford
February- 1942.

Raymond William Wallingsford
The soldier- October- 1942.

8800

6-6- Moses Marion Wallingsford, born Sept 5- 1845-not married. Died of Smallpox May 4- 1865- Littlerock Ark.
He served with his two brothers, Beamon and Isaac William, in Co C- 3rd Mo Vol Calvalry, in the Union Army, serving about 3 years. His buerial is in the National Cemetry at Littlerock, Ark
In 1862 he was captured and drafted into the Confederate Army, but deserted because his views were with the Union.

8801

6-7- James Spencer Wallingsford, born Sept 8- 1850- married April 12- 1870- died (divorced)
Sarah Armanda Curry, born March 13- 1853- died June 11- 1927.
Children:
7-1- Minnie Corrin- 2- Martha Lurena- 3- John Marshall.

8802

7-1- Minnie Corrin Wallingsford- born Mar 14- 1871- married June 21- 1892- died
Samuel A Overbaugh- born died
No Children:

8803

7-2- Martha Lurena Wallingsford, born April 3- 1873- married Nov 29- 1899- died
Floyd E Whitman- 1st husb- born died
No Children.

8804

7-2- Martha Lurena Wallingsford, born April 3- 1873- married died
George Kirtz, 2nd husb- born died
No Children:

8805

7-3- John Marshall Wallingsford, born March 17- 1875- married Mar 30- 1898- died
Cora Margret Dickerson, born ~~MAR~~ April 6- 1880- died
Children:
8-1- Emma Corrin- 2- Marshall Dale.

8806

8-1- Emma Corrin Wallingford - born Jan 22- 1901- married June 14- 1918- died
Earnest Rink, born 1896- died
Children:
9-1- Dorris Ruth.

8807

9-1- Dorris Ruth Rink, born Sept 19- 1920- married died

8808

10-1-

8809

9-2- Marshall Dale Wallingsford- born June 24- 1902- not married- died Aug 31- 1931- Auto accident.
Served 3 yrs -1920 to 1923- Co I - 14th U.S.Infantry- Promoted to Corporal.
Served a part of the period in the Panama Canal Zone- So America.

8810.

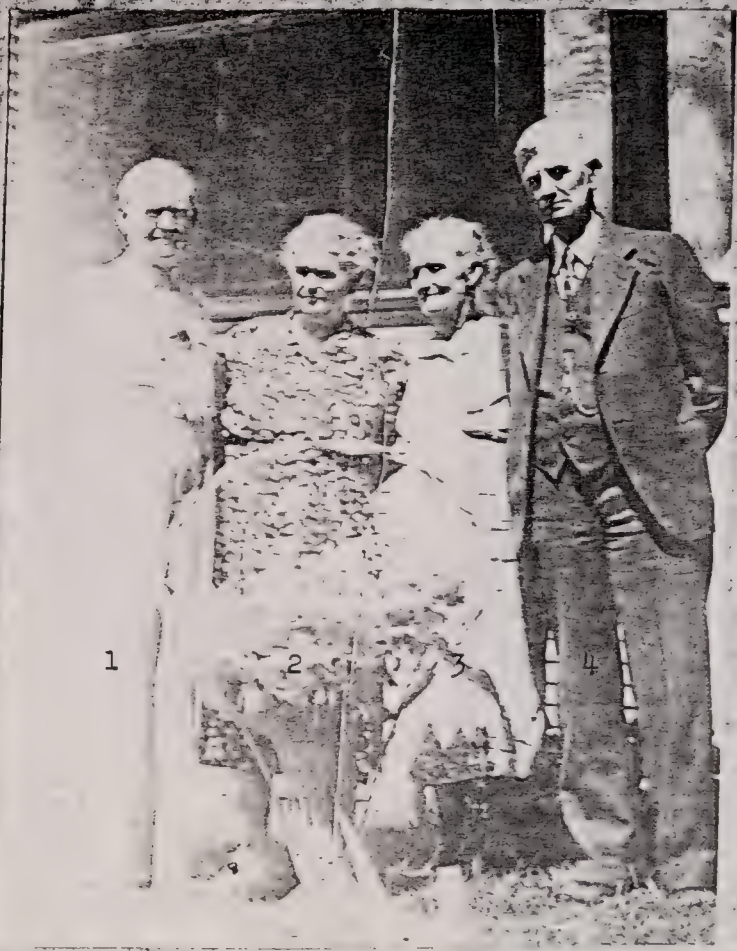

1- John Marshall Wallingsford
2- Martha Lurena(Wallingsford) Kirtz
3- Minnie Corrin(Wallingsford) Overbaugh
4- Samuel A Overbaugh.

8810-
6-8- John Allen Wallingsford, born Oct 12- 1852- not married in 1890- died

Last heard of at Pine Bluff Arkansas in 1890.

8811
6-9- Mary Jane Wallingsford, born Jan 10- 1855- died Nov 19- 1855- Ash Flat Ark.

8812

5-3- Washington Wallingsford, son of Isaac, son of John, son of Benjamin-I- son of Nicholas-I-
Born married died
_____, born died
Children:
6-1- William J- 2- Mahaley- 3- James

8813

6-1- William J Wallingsford- born married died July 2- 1902.
Tibetha Long- born died.
Children:
7-1- John K- 2- Virgil- 3- William J- 4- Charlotte- 5- Mary- 6- Laura- 7- Rose.
He served as a Pvt Co-I- 65th Indiana Vol- Aug 1- 1863 to Mar 10th 1865- Union Army.
Was Discharged for disability. He was a member of the Milwaukee, Wis National Soldiers Home at the time of his death and his buerial is in the National Cemetry at that point.

8814

7-1- John Kenesaw Wallingsford, was born in Jackson Co Tenn 1858. -died married 1883- died
Laura Bell Greer, born died May 3- 1930- Peabody Kans. 1941-
Children:
8-1- Bertha Ann- 2- Emanuel- 3 Pleasant Daniel- 4 Lowell.
In 1862, his father being a Union sympathiser was ordered to leave the State of Tennessee and they moved to Doris County Indiana. In 1865 the family moved to Shoales, in Martin Co, Ind and it was here that his mother died. In his early life he attended the public schools of the community, and he remained at home and assisted his father in farming and carpenter work until his marriage in 1883.
John and his wife established their home at Edgar Co Illinois, and in 1887 they removed to Peabody, Kans where they lived until the death of his wife. He made his home with his daughter Mrs Bertha Ralston, in El Dorado Kans until his death.

8815

8-1- Bertha Ann Wallingsford, born 1883- Paris Ill- married June 29-1910- died
Ralph B Ralston(Att) born died
No children.

8816

8-2- Emanuel Reed Wallingsford, born 1886- married May 1907- died
Myrtle McCrary, born died
Children:
9-1- John Calvin.

8817

9-1- John Calvin Wallingsford, born 1908- married Dec 20- 1936- died
Eva Lenora Yates- born Aug 2- 1912- died
Children:

8818

8-3- Pleasant Daniel Wallingsford, born 1889- Peabody Kans-married Mar died
Rose Plants, born died
Children:
9-1- Ethel Louise- 2- Betty Caroline.

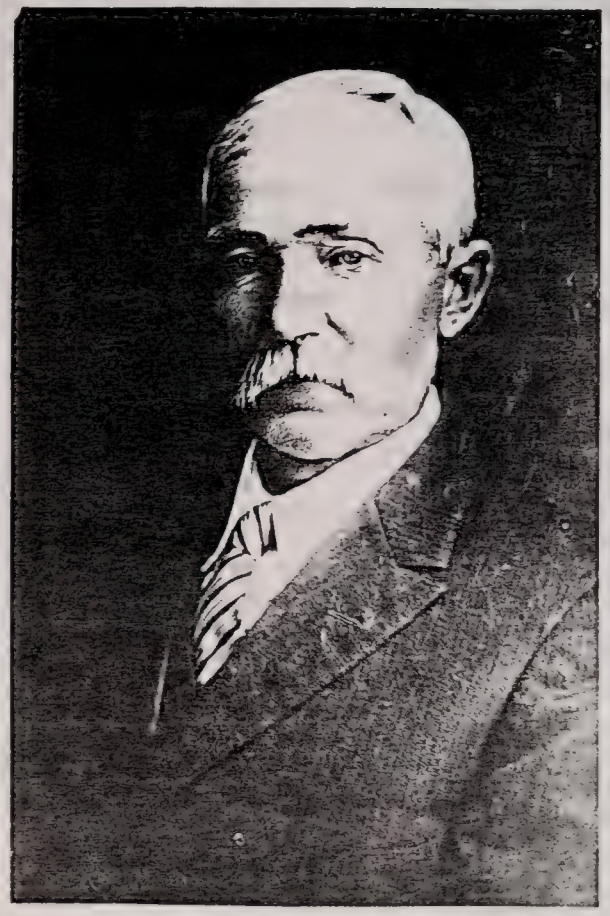

John K Wallingsford.

9-1- Ethel Louise Wallingsford, born 8819 married died

9-2- Betty Caroline Wallingsford, born 8820 1919- married died

8-4- Lowell J Wallingsford, born Jan 8821 1892- died August 1893.

7-2- Virgil Wallingsford, born 8822 married died May 1892- Camden Ark.

7-3- William J Wallingsford-II- born 8823 married died 1897- Mo

7-4- Charlotte Wallingsford- born 8824 died an infant.

7-5- Mary Wallingsford, born 8825 died an infant.

7-6- Laura Wallingsford, born 8826 died aged 12 yrs.

7-7- Rose Wallingsford, born 8827 1861- Memphis Tenn- married died
William J Turnpaugh- born died
Children:
8-1- Grace.

8-1- Grace Turnpaugh- born 8828 married died

Last heard of in Bowie Texas.

6-2- Mahalley Wallingsford, born 8829 not married died
_____ McFarland- born died
Children:

6-3- James Wallingsford, born 8830 married died
_____, born died
Children:
7-1- Washington-II

8831

7-1- Washington Wallingsford-II- born married died

GROUP 125

8832

5-4- Isaac Wallingsford-II- born son of Isaac, son of John, son of Benjamin-I- son of Nicholas-I-
born married died
Lucinda McHinn, born died
Children:
6-1- Mary- 2- Martha.

8833

6-1- Mary Wallingsford, born married died

8834

6-2- Martha Wallingsford, born married died

GROUP 126

8835

5-5- William Wallingsford, son of Isaac, son of John, son of Benjamin-I- son of Nicholas-I-

No record.

GROUP 127

8836

5-6- Wesley Wallingsford, born married died
Jane McFarland, born died
Children:

No record.

GROUP 128

8837

5-7- Matilda Wallingsford, born married died
William McHinn, born died
Children:

No record.

GROUP 129

8838

5-8- Polly Wallingsford, born married died
Green Jacobs, born died
Children:
No record.

GROUP 130

5-9- Martha Wallingsford, born 8839 married died

No record.

GROUP 131

5-10- Sally Wallingsford, born 8840 married died

No record.

GROUP 132

5-11- Mahalley Wallingsford- born 8841 married died

No record.

GROUP 133

5-12- Jane Wallingsford, born 8842 married died
Frank McFarland, born died
Children:

No record.

8843

4-2- John Wallingsford-II- son of John-I- son of Benjamin-I- son of Nicholas-I- (Emegrant)
Born married died
_____, born died
Children:
5-1- John-III-

GROUP 134

8844

5-1- John Wallingsford-III- son of John-II- son of John-I- son of Benjamin-I- son of Nicholas-I-
born married died 1850 near Fredricksburg Va.
Jane Williams, born died
Children:
6-1- William Thorpe- 2- Meade- 3- Oswald- 4- Nannie- John IV.

8845

6-1- William Thorpe Wallingsford, born Sept 24- 1844- married Jan 20- 1876- died
Eugenia Riley, born May 14- 1851- died
Children:
7-1- William Jewell(MD)- II-2Dora Lee - 3- Lutie Jane- 4- Grover Cleveland- 5- Nannie Elizabeth.
He served as a Pvt-12th Virginia Calvalry XXXXXX8846X Confederate Army 1861 to 1865.
~~xxx~~- He was liveing at Holt Mo at the age of 93, but blind in 1937. Member of Christian Curch and a Mason.
At the close of the Civil War he moved from near Fredricksburg Va to Missouri.

8846

7-1- William Jewell Wallingsford (MD)-II- born Feb 19- 1877- married Aug 18- 1909- died
Carrie Etta Fishback- born Dec 16- 1881- died
Children:
8-1- Katherine Eugenia.
Served as a Pvt in the Hospital Corps U.S.Army in the Philippines in the Spanish American War,
and entered the Medical Corps U.S.Army as a Lieut in World War -I-
Served with the Veterans Bureau at Hynes Ill for several Years.

8847

8-1- Katherina Eugenia Wallingsford, born died at birth.

8848

7-2- Dora Lee Wallingsford, born Dec 5- 1879- married died
James Otis Brown, born died
Children:

8849

7-3- Lutie Jane Wallingsford, born Feb 14- 1882- married July 20- 1906- died
George H Mochel-I- born July 9- 1883- died
Children:
8-1- Marie Lucile- 2- Eugenia Carolyn- 3- William George.

8850
8-1- Marie Lucile Mochel- born Nov 19- 1908- married died

8851
8-2- Eugenia Carolyn Mochel- born July 10- 1911- married died

8852
8-3- William George Mochel- born Nov 14- 1913- married died

8853
7-4- Grover Cleveland Wallingsford, born Oct 30- 1884- married died
Adrian Mary Alley, born May 4- 1888- died
Children:
8-1- William Riley- 2-

8854
8-1- William Riley Wallingsford, born Oct 31- 1926- married died

8855
8-2- _____Wallingsford, born married died

8856
7-5- Nannie Elizabeth Wallingsford, born March 8- 1886- married died
Claude Wilfred Johnson- born Sept 8- 1884- died
Children:

8857
6-2- Meade Wallingsford, born married died

8858
6-3- Osvold Wallingsford, born married died

8859
6-4- Nannie Wallingsford, born married died

8860
6-5- John Wallingsford-IV- born March 20- 1856- married Dec 3- 1872- died July 22- 1925.
Josephine Vernion- born died
Children:
7-1- John C- 2- William- 3- Jennie- 4- Samuel- 5- Emma- 6- Annie- 7- Kate Pearl-8- Charles
9- George- 10- Jahnnie.

8861
7-1- John C Wallingsford-V- born married died

8862
7-2- William Wallingsford-III- born Mar 20- 1875- married died

8863
7-3- Jennie Wallingsford, born 1877- married died
George Painter, born died
Children:
8-1- Gertrude- 2- Oscar- 3- Veda Mae- 4- James- 5- Rufus.

8864
8-1- Gertrude Painter- born married died

8865
8-2- Oscar Painter- born married died

8866
8-3- Vida Mae Painter- born married died

8867
8-4- James Painter- born married died

8868
8-5- Rufus Painter, born married died

8869
7-4-Samuel Wallingsford, born April 2- 1882- married died
Maggie Camel, born died
Children:
8-1- Parter- 2- Troy- 3- Ollie- 4 Rubert- 5- Luther- 6- Fred- 7- R C 8- Lena
9-George Edward.

8870
8-1- Parter Wallingsford- born married died

8871
8-2- Troy Wallingsford- born married died

8872
8-3- Ollie Wallingsford, born married died

8873
8-4- Rubert Wallingsford, born married died

8874
8-5- Luther Wallingsford, born married died

8875
8-6- Fred Wallingsford, born married died

8876

8-7- R C Wallingsford, born 8877 married died

8-8- Lena Wallingsford, born 8878 married died

8-9- George Edward Wallingsford, born 8879 married died

7-5- Emma Wallingsford, born Sept 14- 1884- married 8880 died
Edwin Pendergrass- born died
Children:
8-1- Virgil- 2- Mamie- 3- Esther- 4- Brown.

8-1- Virgil Pendergrass- born 8881 married- died

8-2- Mamie Pendergrass- born 8882 married died

8-3- Esther Pendergrass- born 8883 married died

8-4- Brown Pendergrass- born 8884 married died

7-6- Annie Wallingsford- born Sept 14- 1886- married 8885 died
George Pendergrass- born died
Children:
8-1- Flora- 2- Tillie- 3- James- 4- Flossie- 5- Odell- 6- Emma.

8-1- Flora Pendergrass- born 8886 married died

8-2- Tillie Pendergrass- born 8887 married died

8-3- James Pendergrass- born 8888 married died

8-4- Flossie Pendergrass- born 8889 married died

8-5- Odell Pendergrass- born 8890 married died

8891
8-6- Emma Pendergrass- born , married died

8892
7-7- Kate Pearl Wallingsford, born Dec 2- 1890- married died
James Guthrie- born died
Children:
8-1- R V 2- Beatrice- 3- Calvin- 4- Josephine.

8893
8-1- R V Guthrie, born married died

8894
8-2- Beatrice Guthrie, born married died

8895
8-3- Calvin Guthrie- born married died

8896
8-4- Josephine Guthrie- born married died

8897
7-8- Charles Wallingsford, born married died
Maggie Reese- born died
Children:
8-1- Mary- 2- Bertha- 3- Eula- 4- Hubert.

8898
8-1- Mary Wallingsford, born married died

8899
8-2- Bertha Wallingsford, born married died

8900
8-3- Eula Wallingsford, born married died

8901-
8-4- Hubert Wallingsford, born married died

8902
7-9- George Wallingsford, born 1892- married died
Fannie Pendergrass, born died
Children:
8-1- Oscar- 2- J S T 3- Rilley- 4- Edna- 5- George-II- 6 Parter.

8903
8-1- Oscar Wallingford, born May 28- 1917- married died.

8904
8-2- J T Wallingsford, born married died

8905
8-3- Riley Wallingsford, born married died

8906
8-4- Edna Wallingsford, born Sept 28- 1926- married died

8907
8-5- George Wallingford-II- born Mar 27- 1929- married died

8908
8-6- Parter Wallingsford, born Nov 8- 1931- married died

8909
7-10- Jahnnie Wallingsford, born Jan 6- 1894- married died
William Van Berry, born April 7- 1892- died
Children:
8-1- Waylon- 2- Rayford- 3- Inez- 4- Samuel- 5 -Louise- 6- Herold- 7- Kenneth.

8910
8-1- Weylon Van Berry, born Nov 10- 1919- married no- died Sept 22- 1933.

8911
8-2- Rayford VanBerry, born Feb 11, 1921- married died

8912
8-3- Inez ~~Berry~~ Van Berry, born Jan 16- 1923- married died

8913
8-4- Samuel VanBerry, born April 4- 1924- married died

8914-
8-5- Louise Van Berry, born Mar 4- 1926- married died

8915-
8-6- Herold Van Berry- born April 23- 1928- married died

8916
8-7- Kenneth VanBerry- born Mar 3- 1930- married died

8917

3-3- Nicholas Wallingford- son of Benjamin-I- son of Nicholas-I-(Emegrant)
born married died
_____, born died
Children:
4-1- Joseph Nicholas.

SUB BRANCH 25 - page 877

8918

4-1- Joseph Nicholas Wallingford- ~~XXXX~~ son of Nicholas- son of Benjamin-I- son of Nicholas-I-(Emegrant)
born married died
Katherine Colombaugh, born died
Children:
5-1- Joseph-II- 2- John- 3- Nicholas-III- 4- Edward- 5- George- 6- Katherine Jennie.

GROUP 135 - page 877.

8919.

5-1- Joseph Wallingford-II- son of Joseph-I- son of Nicholas-II- son of Benjamin-I- son of Nicholas-I-
born married died

No record.

GROUP 136 page 877.

8920

5-2- John Wallingford, son of Joseph-I- son of Nicholas-II- son of Benjamin-I- son of Nicholas-I-
born married died

No record.

GROUP 137 page 877.

8921

5-3- Nicholas Wallingford-III- son of Joseph-I- son of Nicholas- II- son of Benjamin-I- son of Nicholas-I-
Born married died
_____, born died 1st wife.
Several Children: Moved from Canada to New York State about 1864.

5-3- Nicholas Wallingford-III- born married died
Margret McClosky- 2nd wife- born died
Children:
6-1- Edward- 2- Oliver- 3- Gustav- 4- Victoria.

GROUP 138 - page 881

8970

5-4- Edward Wallingford- son of Joseph-I- son of Nicholas- II- son of Benjamin-I- son of Nicholas-I-
born married died

No record.

GROUP 139 - page 881

8971

5-5- George Wallingford- son of Joseph-I- son of Nicholas- II- son of Benjamin-I- son of Nicholas-I-
born May 22-1822- married 1847- Ottowa Canada- died June 21- 1891- Perkins, Canada.
Rose DeLima Berrechon, born Feb 14- 1830- died Feb 28- 1888.
Children:
6-1- Angelina- 2- George- 3- John- 4- Edward- 5- William- 6- Cordillia- 7- Clarabelle.

GROUP 140 - page 885

9025

5-6- Katherine Wallingford- ~~m~~ dau of Joseph-I- son of Nicholas-II- son of Benjamin-I- son of Nicholas-I-
born married died
Touchette Lovillier- born died
Children:
6-1- Delia- 2- Victoria- 3- Katherine- 4- Augustus.

GROUP 141 page 886.

9034.

5-7- Jennie Wallingford- ~~mmm~~ dau of Nicholas-II-son of Nicholas-I- son of Benjamin-I- son of Nicholas-I-
born married died
F Cuttings, born died
Children:

No record.

8917
3-3- Nicholas Wallingford, son of Benjamin-I- son of Nicholas-I-(Emegrant)
born married died
_____, born died
Children:
4-1- Joseph Nicholas.

SUB BRANCH- ~~24~~ 25

8918
4-1-Joseph Nicholas Wallingford, son Of Nicholas-II- son of Benjamin-I- son of Nicholas- I-
born married died buerial Montreal Canada.
Katherine Colombaugh- born died
Childreh:
5-1- Joseph-II- 2- John- 3- Nicholas-III- 4- Edward- 5- George- 6- Katherine-Jennie.

GROUP 135

8919
5-1- Joseph Wallingford-II, son of Joseph-I- son of Nicholas-II- son of Benjamin-I- son of Nicholas-I-
born married died.

No records.

GROUP 136

8920
5-2- John Wallingford,son of Joseph-I- son of Nicholas-II- son of Benjamin-I- son of Nicholas-I-
born married died

No records.

GROUP 137

8921
5-3- Nicholas Wallingford-III- son of Joseph-I- son of Nicholas- II- son of Benjamin-I- son of Nicholas-I-
born married died
_____, ~~born~~ 1st wife, born died
Children: several- no record.
Moved from Canada to New York state about 1864.

8922
5-3- Nicholas Wallingford-III- born married died
Margret McClosky- 2nd wife- born died
Children:
6-1- Edward- 2- Oliver- 3- Gustav- 4- Victoria.

6-1- Edward Wallingford- born June 29- 1860- married 8923 died Nov 1914- Troy N.Y.
Eliza Hooley- born died
Children:
7-1- William- 2- Edward-II- 3- Margret- 4- Anna- 5- Arthur- 6- Frances.

7-1- William Wallingford- born 8924 died (young)

7-2- Edward Wallingford-II- born Jan 19- 1895- married 8925 died
Alice Shaugnessy- born died
Children:
8-1- Edward-III- 2- Nancy- 3- James- 4- Alice- 5- Betty- 6- John.

8-1- Edward Wallingford-III- born Oct 5- 1918- married 8926 died

8-2- Nancy Wallingford, born Sept 5- 1921- married 8927 died

8-3- James Wallingford, born Feb 27- 1924- married 8928 died

8-4- Betty Wallingford- born April 25- 1925- married 8929 died

8-5- Alice Wallingford, born Sept 27- 1926- married 8930 died

8-5- John Wallingford- born June 26- 1930- married 8931 died

7-3- Margret Wallingford, born June 30- 1890- married 8932 died
William O'Neal born Feb 4- 1885- died Oct 14- 1918.
Children:
8-1- Margret- 2- Mary- 3- William- 4- Elizabeth.

8-1- Margret O'Neal, born Jan 12- 1911- married 8933 died

8-2- Mary O'Neal, born July ~~12~~ 14- 1912- married 8934 died

8-3- William A O'Neal, born May 29- 1914- married 8935 died

8936
8-4- Elizabeth O'Neal, born Mar 5- 1917- married died

8937
7-4- Anna Wallingford, born Oct 2- 1892- married died
Wilfred Bouchard, born died
Children:
8-1- Wilford-II- 2- Francis- 3- Arthur.

8938
8-1- Wilford Bouchard-II- born Jan 10- 1918- married died

8939
8-2- Francis Bouchard- born Nov 24- 1920- married died

8940
8-3- Arthur Bouchard, born May 2- 1923- married died

8941
7-5- Arthur Wallingford (MD) born married June ~~XX~~-9- 1930- died
Ann Downey, born died
Children:
8-1- Mary- 2- Margret. 3

8942
8-1- Mary Wallingford, born married died

8943
8-2- Margret Wallingford, born Nov 20- 1934- married died

8944
8-3- _____Wallingford, born married died

8945
7-6- Francis Wallingford, born Dec 18- 1900- married July 14- 1931- died
Lillian Masterson, born Aug 23- 1904- died
Children:
8-1- Nancy- 2-

8946
8-1- Nancy Wallingford, born May 26- 1932- married died

8947
8-2- _____Wallingsford, born married died

8948
6-2- Oliver Wallingford, born Nov 11- 1863- married Nov 24- 1880- died May 24- 1930- Troy N.Y.
Henrietta Bennett, born Mar 24- 1865- died
Children:
7-1- Howard Augustine- 2- Helen- 3- Elizabeth- 4- Alice.

8949
7-1- Howard Augustine Wallingford, born Oct 6- 1882- married Oct 17- 1901- died
Martha Jane Barnhart- born April 16- 1887- died
Children:
8-1- Keneth Oliver- 2- Raymond Arthur.

8950
8-1- Kennith Oliver Wallingford, born Aug 26- 1902- married Aug 8- 1924- died
Geraldine F Blake, born Aug 8- 1904- died
Children:

8951
8-2- Raymond Arthur Wallingford, born Aug 9- 1909- married Sept 10- 1933- died
Florance Eriksen, born died
Children:

8952
7-2- Helen Wallingford, born July 29- 1887- married Oct 20- 1913- died
Edward F Tamm- born died
Children:
8-1- Allice Wallingford, 2- Helen Elizabeth.

8953
8-1- Allice Wallingford Tamm- born Aug 31- 1914- married Oct 26- 1935- died
Bernard Frank Wagner, born Oct 1914- died
Children:

8954
8-2- Helen Elizabeth Tamm, born May 3- 1918- married died

8955
7-3- Elizabeth Wallingford, born Oct 24- 1889- married Dec 16- 1906- died
Harry Quigley, born Oct 17- died
Children:
8-1- Howard Oliver- 2- Harry Fredrick-II- 3- Etta Helen- 4-Elizabeth Audrey- 5- Betsey.
6- Marguerite Alma- 7- Bulah Virginia-8- Alice Martha- 9- Ellen Wallingford- 10- Mary Sue.

8956
8-1- Howard Oliver Quigley- born Oct 25- 1907- married Aug 1924- died

8957
8-2- Harry Fredrick Quigley-II- born Aug 11- 1909- married died

8958
8-3- Etta Helen Quigley, born June 8- 1912- married died

8959
8-4- Elizabeth Audrey Quigley, born April 7- 1915- married died

8960
8-5- Marguerite Alma Quigley- born Feb 13- 1918- married died

8961
8-6- Betsey Quigley, born married died

8962
8-7- Bulah Virginia Quigley, born Feb 15- 1920-married died

8963
8-8- Alice Martha Quigley, born Jan 6- 1922- married died

8964
8-9- Ellen Wallingford Quigley, born June 30- 1924- married died

8965
8-10- Mary Sue Quigley- born Aug 1930- married died

8966
8-11- Bernard Floyd Quigley- born Oct 27- 1935- married died

8967
7-4- Alice Wallingford- born Feb 18- 1892- married died

8968
6-4- Gustas Wallingford- born Feb 18- 1866-married died

8969
6-5- Victoria Wallingford, born April 18- 1868- married died

GROUP 138

8970
5-4- Edward Wallingford, ~~Maxx~~ son of Joseph-I- son of Nicholas-II- son of Benjamin-I- son of Nicholas-I-
born married died

No record.

GROUP 139

8971
5-5- George Wallingford, son of Joseph-I- son of Nicholas- II- son of Benjamin-I- son of Nicholas-I-
born May 22- 1822- married 1847- Ottowa Canada, died June 21- 1891-Perkins Canada.
Rose DeLima Berrechon- born Feb 14- 1830- died Feb 28- 1888.
Children:
6-1- Angelina-2- George- 3- John- 4- Edward- 5- William- 6- Cordillia-7- Clarabelle.

8972
6-1- Angelina Wallingford, born married died

8973
6-2- George Michel Wallingford-II- born Sept 26- 1856- married 1879- died
Axeline Dubois, born died
Children:
7-1- George-III- 2- Frank-3- Miles- 4- Charles William- 5- Jane- 6- Alice.

8974
7-1- George Wallingford-III- born married died

8975
7-2- Frank Wallingford, born married died

8976
7-3- Miles Wallingford, born married died

8977
7-4- Charles William Wallingford, born married died

8978
7-5- Jane Wallingford- born married died

8979
7-6- Alice Wallingford- born married died

8980
6-3- John Henry Wallingford, born Aug 10- 1860- married 1883- died
Marie Hott- born died
Children:
7-1- Arthur Edward- 2- Jane- 3- Gertrude.

8981
7-1- Arthur Edward Wallingford- born married died

8982
7-2- Jane Wallingford, born married died

8983
7-3- Gertrude Wallingford, born married died

8984
6-4- Edward Lewis Wallingford, born Sept 6- 1863- married April 30- 1888- died
Oliva Loyer, born July 12- 1868- died
Children:
7-1- Bernice- 2- Edward Burton-II- 3- George Emil-IV- 4 John Henry- 5- Joseph Nicholas-
6- Charles William- 7- Victoria Alberta- 8- Franklin Waldec- 9- Felix Miles- 10- Wilson Wilfred
11- Arthur Gordon.

8985
7-1- Bernice Wallingford, born April 20- married Oct 13- 1913- died
Arthur Sugin, born Nov 30- 1893- died
Children:
8-1- Rose- 2- Gertrude- 3- Irene- 4- Irma- 5- Earl- 6- John- 7- Claud- 8- Violet.

8986
8-1- Rose Sugin, born married died

8987
8-2- Gertrude Sugin, born married died

8988
8-3- Irene Sugin- born married died

8989
8-4- Irma Sugin- born married died

8990
8-5- Earl Sugin- born married died

8991
8-6- John Sugin- born married died

8992
8-7- Claud Sugin- born married died

8993
8-8- Violet Sugin- born married died

8994
7-2- Edward Burton Wallingford-II- born Mar 6- 1891- married died

8995
7-3- George Emil Wallingford, born married Apr 30- 1917- died
Irene Vessot- born married April 30- 1917- died
Children:
8-1- Lillian- 2- Emly- 3- Dorothy- 4- Myrtle- 5- Sydney- 6- Erol- 7- neal- 8-

8996
8-1- Lillian Wallingford, born married died

8997
8-2- Emly Wallingford, born married died

8998
8-3- Dorothy Wallingford, born married died

8-4- Myrtle Wallingford, born 8999 married died

8-5- Sidney Wallingford- born 9000 married died

8-6- Erol Wallingford- born 9001 married died

8-7- Neal Wallingford- born 9002 married died

8-8- _____Wallingford, born 9003 married died

7-4- John Henry Wallingford, born July 9- 1895- 9004 married July 9- 1925- died
Irma Cornu- born died
Children:
8-1- Ruth.

8-1- Ruth Wallingford, born 9005 married died

7-5- Joseph Nicholas Wallingford-II- born Nov 10- 1896- 9006 married Dec 19- 1919- died
Nancy Gorman- born died
Children:
8-1- Rhoda- 2- Keneth.

8-1- Rhoda Wallingford, born 9007 married died

8-2- Keneth Wallingford, born 9008 married died

7-6- Charles William Wallingford, born Sept 16- 1897- 9009 married Dec 31- 1930- died
Lillian Hamilton- born died
Children:

7-7- Victoria Alberta Wallingford, born Nov 18- 1900- 9010 married died

7-8- Franklin Waldek Wallingford, born Feb 25- 1903- 9011 married died

9012
7-3- Felix Miles Wallingford, born May 7- 1905- married died

9013
7-10- Wilson Wilfred Wallingford, born Sept 18- 1908- married died

9014
7-11- Arthur Gordon Wallingford, born Sept 18- 1908- married died

9015
6-5- William Godfrey Wallingford, born Feb 9- 1867- married died
Rose Mareelias- born died
Children:
7-1- George- 2- Fredrick Wilfred- 3- Edward Edmond-III- 4- Russell- 5- Robert- 6- Linda. -7 Alice

9016
7-1- George Wallingford, born married died

9017
7-2- Fredrick Wilfred Wallingford, born married died

9018
7-3- Edward Edmond Wallingford-III- born married died

9019
7-4- Russell Wallingford, born married died

9020
7-5- Robert Wallingford, born married died

9021
7-6- Linda Wallingford, born married died

9022
7-7- Alice Wallingford, born married died

9023
6-6- Cordelia Wallingford- born married died

9024
6-7- Maria Clarabelle Wallingford, born married died

9045
GROUP 140
5-6- Katherine Wallingford, dau of Joseph-I- son of Nicholas-II- son of Benjamin-I- son of Nicholas-I-
born married died
Touchette Lovillier- born died
Children:- 6-1- Delia- 2- Victoria- 3- Katherine- 4- Augustus.

9026
6-1- Delia Levillier- born married died
John Nickle- born died
Children:

9027
6-2- Victoria Levillier- born married died
H H Powers, born died
Children:
7-1- Jeanie- 2- Catherine- 3- Edmund- 4- Nicholas.

9028
7-1- Jeanie Powers- born married died

9029
7-2- Catherine Powers, born married died

9030
7-3- Edmund Powers- born married died

Served in 71st Regt- N.Y.- Spanish- American War.

9031
7-4- Nicholas Powers- born married died

9032
6-3- Catherine Levillier, born married died Feb 15- 1916.
Bruno King, born died
No children:
She served as a Spy in the Confederate Army- Civil War.

9033
6-4- Augustus Levilier, born married died

Served in Confederate Army- Civil War.

9034
GROUP 141
5-7- Jennie Wallingford, dau of Nicholas- I- son of Nicholas- II- son of Benjamin-I- son of Nicholas-I-
F Cuttings- born died
Children:

No record.

WALLINGFORD MAILING LIST
To MAY- 1941.

ALABAMA.

Mrs William Van Berry	LimeRock
George Wallingsford	Lime Rock
Samuel Wallingsford	Lime Rock

ARIZONA.

Mrs George Gillmore	Pheonix
Mrs Russell L Mock- Box 582-	Léuesau
Vere O Wallingford- 53 West Portland St	Pheonix
Mrs Iva O Hansen- Box 362	Spafford
B.B.Calvert- Ft Apache Indian Reservation-	Whiteriver

ARKANSAS.

Mrs Mabel Duncan	Rison
Mrs Bertha Perkins,	Lowell
George S Reeder	Van Burean
Mrs William Wallace	Springtown
Mrs Van Hylton	Springtown
Miss Ruby Wallingford	Springtown
William Harrell- Rt 4- Ark Power & Light Co	Pine Bluff
James Herrell	Pine Bluff
Alton Herrell	Pine Bluff
Hattie Herrell	Pine Bluff
William J Wallingsford M.D.	Newport
Mrs Van Wallingford	Springtown.

Returned

Mrs Linda Geisewiter	Pine Bluff
Mrs William C Savage-	Huntington.

CALIFORNIA.

Mrs Mary Blake- 3868 West 61-	Los Angales
Clarance E Bright- 2340- Cabot	Los Angales
Benjamin F Bocane - 4849- Canterbury	San Diego
Elmer Brown	
Kermit Brown	
Wilber Brown R.N.	
Carl C Crystal	St Helena
Linn R Coval- 2012 Pennsylvania	Vacaville
Mrs Marcena Ebersol- 233 East Gage	Los Angales
Mrs J Elliott	Los Angales
Mrs Thomas J Griffeth- 4179 Ibis	Aneheim
Mrs Irma Gryka 1520½- 62nd	San Diego.
William F Hogan- 865 Valinca St	Los Angales
Clyde W Jordon- 901- Stanton	San Francisco
Mrs Neva Kinser	San Francisco
Mrs Mabel G Leonard- Rt- 2- Box 502- C-	Needles
Mrs Margret Lovenburger- 323 Park	San Diego
Mrs Peter Marsh	Long Beach
Mrs Elsa Malen- 1207- Barcelona St	Los Angales
George R Maloney	Long Beach
Mrs Marion M Mark- 123 Milo Terace	Palm City
Mrs Charles Marsh- 1824 Altura	Los Angales
Mrs Guy E Moque- Rt-1-	San Diego.
Mrs Joseph Morgan-	Ione
S.A.D.Murrow- 426 Betty	El Centro.
Henry M Owens, Superior Judge- (dead) 948 Market	Los Angales
James Owens	San Francisco.
Mrs William Owings	Portersville
Marion G Reeder	Los Angales
Mrs John Seymour	Los Angales
Mrs Mary Severs, 4421- Fairmont	Chula Vista.
Mrs Clara Tross- 765 Santa Barbera	San Dieg.
Mrs Nora Tuttle- Rt-1- Bx 43-A- (dead)	Pasadena
Robert T Vaughn	Folsom City
Alvin L Wallingford	Otay
Armour Wallingford- 1625- Kleinworth Av	XXXI Avenal
Charles C Wallingsford- 151 Georgia St	Pasadena.
Mayme E Wallingsford- 151 Georgia St	Hynes
Raymond W Wallingsford -151 Georgia-	Hynes
Mrs Clara Wallingford 1723- Linda Vista Way	Hynes
Edward S Wallingford- 20 No Curtis	Pasadena.
Frank N Wallingford-	Alhambra.
	Trona

Glen Wallingford, 810- Madison Way	Colingo
Herold Wallingford- Co 15- Nat Military Home	West Los Angales
Ira D Wallingford- Rout 3- (Balsa)	Santa Anna
Jarvis J Wallingford, 720- West Lake	Los Angales
John C Wallingsford, # 26-North 31st St	San Jose
Mrs John R Wallingford- 201 No Euclid	Pasadena
Miss Ruth A Wallingford, 323 Park-	Long Beach
Richard A Wallingford, 323 Park	Long Beach
Wayne C Wallingford-819 Esther	Long Beach
Jessie A Welcher 1319- Temple	Long Beach
Mrs Della Wetmore- 4421- Fairmont	San Diego
Mrs Mary A Wilson- 1021- W 49th	Los Angales
Mrs R.G.West- Rt-1- Bx 234	Anaheim
Mrs Ray E Winger- 1098- E 33rd	Oakland
Mrs Lewis Works-	Pasadena
Mrs Freda Alger- 125 West 47th	Los Angales
Miss Katherine Wallingford- 301 Witmer	Los Angales
Miss Rolland Wallingford- 651 So Grand	Los Angales
H.B.Cline	Bell
Clarance C Cartright 1030 So Arizona	Los Angales
Mrs Paul Burgess- 1626- Georgia St	Los Angales
Hugh T Leonard- 6800 El Cajone Av	San Diego
William T Leonard- 4269-47th	San Diego.
Clyde A Tompkins	San Jose
Monte M Lawson- Rt- 5- B 1688- J	Sacramento
August A Hoting	El Centro
Guy E Moore	Iona
Herbert M Wallingford- 509 Wistura	Santa Anna
James H Wallingford 3035 Main	Orange.
Mrs Edna Mecham- Libby Cottage-5-	Selma
Archie M Wallingford- 816- E Garfield-	Glendale
Frank L Owen, Att, 999 Bush-	San Francisco
Buckner A Wallingford, 1801- Gough	San Francisco
Donald F Wallingford, Dante Hosp-	San Francisco
Edna M Wallingford, 1909- Sacto St	San Francisco
William B Wallingford,554- Fairview	Inglewood
W.D.Wallingford- 410-A- St	San Diego.
C.Lloyd Applegate- 1740-West 41st St	Los Angales
Mrs Leland H Evans- 1414 So Sidney	Los Angales
George R Maloney-	Palm City
Clarance E Bright- 2340 Cabot	Los Angales
Robert E Coval- 2012 Pennsylvania	Los Angales
Mrs Myrtle Alger- 469- West 46th	Los Angales

Thomas McKeever Jr- 1447- East 5th	Los Angales
Benjamin B Boone, 4849- Canterburry Dr	San Diego
Mrs Carl Kellogg- 2152- Julian-	San Diego.
W.D. DeRumas	San Diego
Miss Louise Rosecrans- 3903- Slauson	Haywood.

Letters Returned

Myrtle Alger- 469- W 46- th	Los Angales
Mrs Catherine Burnett, 117 Brant	San Jose
Mrs Wm Boone-	Richmond
Edna Brown	Folsom City
Mrs Leland H Evans- 1414 So Sidney Dr	Los Angales
Chester Johnson	Boulder
Mrs Carl M Kellogg	San Diego.
Don M Lemon	San Francisco
Mrs Mary Moore	Long Beach
John A Owens	Los Angales
Charles W Rudebeck3746-E- 14-	Los Angales
Carl Wallingford	Los Angales
John E Wallingford- 1212 Slamage Av B	Oakland
John Sims Wallingford- 2915 Allesandro St	Los Angales
Anton W Worrel- Bx 126-	La Jolla
Mrs Albert L Wickert- 2922 So Olive	Los Angales
Miss Fay Wallingford-	Glendale
Florance B Wallingford R.N.	Inglewood
R.P.Wallingford-603- Cochran	Los Angales
Buckner A Wallingford- Jr- 2638- Camino Lenada	San Francisco
Loren E Harrington- 2355 Long Beach Av	Long Beach
Thomas McKelver Jr- 1447- E 5th	Los Angales
Fred G Burrow-	Modesto.
Verne T Butler	San Jose
Hazel V Osman	Bakersfield
William Brix 3753 Colonial Av	Venice
Mrs Anna Eisfeller-1401- E- 16th	Long Beach.

Mrs John Alexander, 719- No Washatch	Colorado Springs.
Amos R Breeze, 2130	Denver
Clinton H Blue,	Longmont
William Blue	Longmont
John D Hammond	La Justa
Mrs Oscar Hipps- 317- Jackson	Puebelo
John R Johnson- 604	RockFord
Mrs Bert Myers	Long Mont
Andrew McKirahan	Rio Blanco
Mrs Bryant Newby	Longmont
Mrs Ella Newby	Longmont
Mrs George Newby	Longmont
Mrs William O'Neal	Denver
Elmer Powers	Longmont
Mrs Bessie Rowland 2233 Cherry	Denver
Mrs Rose Smith- 104- 14th	Loveland
Mrs Maud Uley	Walsenburg
Charles Wallingford - 2044 Curtis St	Denver
Glen Wallingford- 2044 Curtis	Denver
Paul S Wallingford- 4830- E-18	Denver
Clifford T Owens- 2601- Dexter	Denver
Asa J ~~XXX~~ Miller	Wray
William E Murrow	Greeley
Stanley E Wrebel 765 Clarkston St	Denver
William R Murrow,	Eckley
Warren W Murrow	Wray
Claud A Jones	Vernon
Edward Ramsier	Vernon
Oliver M Dunbar	New Ranier
William Hartman	Bennett
Ray Timberman	Woodrow
Victor L Hartgrave- 1429- W. Dakota	Denver
Ray Timberman	Woodrow
~~Victorxxx~~Hartgrave	
Washington E Baker, 4121 Raritan	Denver
John L Murrow	Bennett
George R ~~XXXXX~~ Merrill,	Henderson
Garland T Allison, 920 Byers Place	Denver
Leonard F Murrow, 1709- 20th	Puebelo
Mrs James Waldrip- Bx ~~934~~ 934	Durango
Myron H Powers- 405 Grant	Longmont
Elmer W Powers 414 Bowen	Longmont
Mrs Perry Harrington- Box 214	Ft Morgan
Mrs Lulu M Wharry- Box 934	Durango
Mrs Joe Gregg	Colorado Springs.

Letters Returned.

Mrs Jake Aile	Denver
Mrs George Baugher	Denver
Mrs Oliver Dunbar,	New Ranier
George L Ellis	Denver
Mrs Mary Harrison	Ft Morgan
Mrs Mary Hipps	Pueblo
Mrs George Newby	Longmont
Mrs Charles Putman	Denver
Mrs J.R.Stower 3330 Galpin	Denver
Mrs Sidney Tallman 4215 Osage	Denver
Miss Barbary Wallingford 210- East 10th	Denver
Glen C Wallingford Box 326 IGNACIO	Ignacio
John R Wallingford 210- 10th	Denver
Mrs Joseph Wallingford -1200 Emerson	Denver
Norman Wallingford- 210- East 10th	Denver
Carl D McClure	Hartsburg
Gerald L Murrow	Hartsburg
George Rippeth	Superian
William M Blue	Longmont.

CONNECTICUT.

Mrs Bernard Lee	Bloomfield

Letters Returned

Charles H Howard	Derby
Mrs Emma Howard	Derby.

CANADA.

John M Barnett,	Cremona- Alberta.
Milo B Burnett	Delemead- Alberta.
Mrs John Furgison	Fremont- Saschawan
Mrs Leroy D Morris	Foremost- Alberta
Mrs Mary E Parsons	Cremona- Alberta
Mrs Lake F Parsons	Carstains- Alberta
Mrs Daniel H Parsons	Madden Alberta.
Earl J Reese	Waseca- Saschawan
B.J. Shamp	Yeoford-Alberta
Edward Lewis Wallingford	Perkins-Mills- Quebec
Charles W Langdon-	Saschawan
Felix M Wallingford M.D.	Buckingham, Quebec
Wilson W Wallingford M.D.	Earlton- Ontario.

Letters Returned

DELEWARE.

William Moeckel -1121 North 8th	Wilmington
Mrs George E Moeckel- 1121 North 8th	Wilmington

DISTRICT OF COLUMBIA.

Mrs Amzi Smith- 1715- L- St	Washington
James Crystal Smith 2605 Adams Hill Rd	Washington
Miss Florance Wallingford R.N. 1820 Clydesdale Pl	Washington
Walter Wallingford- 1827 - 1st St	Washington
National Genelogical Library	Washington.

Letters Returned.

Mary Wallingford- 2202 Kalorama Rd	Washington
Charles M Wallingsford- 1525 Gallatin N.W.	Washington.

ENGLAND.

John Wallingford Ltd- 103- Shaferburg Av W-1-	London
Mrs Wallingford- 20 Thornton Av	London.
Wallingford of Oxford St-Ltd- Edgware Rd-2-	London
J.R. Bryant, Esq-Sidney Cottage-19 Wolsey Rd (Met him in Glacier Nat Park- 1935)- corresponded	Wealdstone Harrow.
Society of Genealogists-Chase House-Malet Place- W.C.1-	London.
The Register General- General Register House- W.C.#2	London.
Herolds College of Arms,	London
Write Chief of Police or Mayor	
Dewsbury- Yorkshire Co Eng, for data on Wallingfords.	

FLORIDA.

Mrs Cecil Heavrin- 309 Barcelona Rd	West Palm Beach
Mrs Blanch Settler-	Miama Beach
Clarance L Stoops	Umatilla
Mrs Walter E Stoops	Umatilla
George Wallingford	Miama
C.W.Hughes- Bx 4026	St Petersburg
Mrs Charles H Wallingford- ~~66~~ 616 No 8th	St Petersburg.
Mrs Lella Gaites- 616 No 8th	St Petersburg.

GEORGIA.

Mrs Dwight Akers- 147 Lake Terrace	Atlanta.
Mrs James H Miller-	Atlanta.

IDAHO

Mrs Alma Atnip- 430 Elm St	Twin Falls
Mrs Grace Atnip- 353- 3rd Av	Twin Falls
Vernal Hanclay	Sublett
Ray Mark	Sun Valley
Isaac E Meck	Caldwell
Mrs Mary Saylore	Emit
Daniel Hall	Emit
William Hall	Emit
Roy Hall	Emit
Henry Shelborne	Weisner

Letters Returned

Mrs James Diffendaffer	Emit.

ILLINOIS.

Milton E Applegate	Urbana
Otis W Applegate-	Ratoon
Harvey Baldwin	Galesburg.
Amy Ballard	Erie
Orange Ballard	Anawan
Seamon Ballard	Erie
Wheeler Ballard	Erie
Henry L Beckett	Roseville
Mrs Gladys Kirby	Sterling
Absolom A Blue	Knoxville
Isaac Calvert	Decature
Mrs John Cockling	Erie
Mrs Samuel Daugherty	Webster
Mrs Charles Denisar	Cameron
Clyde F Duffield	Avon
Arthur L Gillett	Berwic
Oliver M Gillett	Cameron

John R Golden	Navoo
Mrs Thomas Hale	Decature
Mrs Lee Hill- Rt- 3-	Lovington
Brice Hinton	Decature
Mrs John Holland	Chetsworth
Mrs R.O.Hunter,	Erie
Mrs John Hutzel	Harmon
Mrs John Kenan Rt 4-	Galesburg
Benjamin H Kidder- 1048 West Main	Galesburg I
Mrs Ollie Koeckle	Navoo
Icyl M Kramer- 21 So St Louis	Chicago.
Albert Lapp- 1353 No Nauagansett	Chicago
Charles H Lapp 2110- Asbury Av	Evanston
Charles T Lapp 2225- Hoyes	Evanston
Mrs Alfred Manuel	Roseville
Mrs Ennis McCarthy-	Navoo
Mrs Elizabeth McMullen	Erie
Edwin S Nash 123 Vermont	Blue Island
Mrs Fred Niles- Rt 25-	Abingdon
Mrs Arthur Peterson- No Cedar	Galesburg
Joel D Reeder Rt 33-	Farmer City
Oscar B Reeder- Rt 33-	Dewey
Clyde E Robinson	Cameron
Mrs Edwin R Smith	Navoo
Mrs William Soward,	Bellflower
Mrs Howard W Stearns- 611 So Wisconsin	Villa Park
Mrs Albert Steiner	Navoo
Elvin I Tinkham- Rt 1-	Cameron
Ralph N Tinkham	Abingdon
Mrs Minnie Thorpe	Geneseo.
Mrs Rene Thorpe	Geneseo
Alvin Wallingford- 111 Clark St	Aurora
Charles H Wallingford	Macomb
Clarance Wallingford	Virginia
Edward Wallingford 308 Dakota Av- XXXX	Rock Falls
Elmer Wallingford 508 East Park	Geneseo.
Jesse J Wallingford XX 1203 Johnson St	Sterling
Stella Wallingford 1422 St Louis	East St Louis
Warder E Wallingford	Carbon Cliffs
William A Wallingford 1933 Latan St	Rockford
Mrs William J Wallingsford 305 No 4th Av	Maywood I
George W Warder,	Chetsworth
Mrs Lettie Wiltamuth-548 Park St	Genesee
Mrs Fred Wysinger- Rt- 1-	Navoo
Mrs Bert Yazell-	Fisher.

add more.

Illinois- Cont.

Mrs Frank C Youngquist	Cameron
Clifford R Houghton	St Elmo.
Dewey Ballard	Erie
Mrs George R Leptien- 4814- W Harrison	Chicago.
Mrs George Dickerson- 785 E- 3rd	Galesburg
Mrs Ava Painter, 501- So 10th	Monmoth
Mrs Lillian Cox	Swan Creek
Howard Manuel	Roseville
Leonard Manuel	Roseville
James Manuel	Roseville
Robert S Mc Cready 1412- W Grand	Springfield
Andrew Ballard	Hooppole
Mrs James Surtees	Erie
Scott William Wallingford	Roseville
Mrs Samuel Bunch	Roseville
Mrs Dale Brown 924 South B St	Monmoth
John W Keenan	Galesburg
Forest Keenan - 433 So Lake	Aurora
Mrs A.B. Degree- 21 So St Louis	Chicago.

Illinois- Letters Ret

Mrs Lloys Allen	Abingdon
Emery C Applegate	Champaign.
Ona Applegate	Manteno
John Ballard	Morison
Thomas L Beckett Rt- 11	Urbana
Mrs Hal Bixby	Clinton
Mrs Arkell Campbell- Rt 1- Bx 121	Anna
Mrs Clark M Carlson	Geneseo
Mrs Rose Conklyn	Orion
Mrs Ethel Cornell- Rt- 5-	Webster
Mrs Frank Dean	Champaign
Mrs John Deatley	Leads.

Clarance P Dobyns- Rt- 65-	Bondville
Mrs John Force- 1219- E 53	Chicago
William A Forsee- 573 Jefferson	Galesburg
John Fry-	Canton
Frank K Gillett	Avon
Oliver A Gillett	Berwic
Ruben C Gillett	Avon
Clifford W Hendrickson- 4248- Magnolia Av-	Chicago.
Jesse L Hendrickson	Mantino
Mrs Daisy Hunter	Fenton
Mrs George Irwin- 74 No Arthur	Galesburg
Mrs James H Kehler- 410- Michigan Av	Chicago.
Mrs George Kern- 203 Arthur Av	Galesburg
Mrs Earl F Kramer- 3250 W Adams	Chicago
Arthur Lapp	Chicago
Mrs Benjamin Lapp	Chicago.
Charles Lapp	Chicago.
Albert Lawson	Evanston
Mrs Ralph Mackle- Rt-1-	Nauvoo
Alfred Middleton	Hupston
Mrs Charles Morrison	Abingdon
Lewell Murray- XXXX 1251 Wells St	Chicago.
Robert L Murray	Peoria
Mrs James McDonnell	Chicago.
Mrs Oscar McGleason	Champaign
Mrs William O'Riley	Cameron
Mrs James E Perdue- Rt 25	Abingdon
Joseph R Powers- Maple Av	Evanston
Mrs Charles P Ray	Roseville
Mrs Howard Robinson- 607- W Brooks	Galesburg.
Mrs Stephen Robinson	Cameron
Mrs William Selby	Chicago.
Mrs Alweda Smith- 625 Keeler Av	Chicago.
Mrs James Sutree	Chicago
Mrs Myra Thompson	Clinton
Henry T Turner 912- Trendley Av	E.St Louis
Howard P Tolle	Kankakee
Allie R Wallingford	Rock Falls
Clarance W Wallingford	Chillicothe
George C Wallingford	Chicago.
Henry Wallingford	Chicago
Lester A Wallingford	Chicago.
Maud Wallingford	Chicago
Robert Wallingford	Lombard

OVER.

Charles A Ashbury	Marshall
Mrs John Ball	New Castle
Herman Baker,	Plainfield
Raymond Baker	Plainfield
Ruth Baker	Plainfield
Earnest Cofield M.D.- 3830 No Capitol	Indianapolis.
Walter Covel	New Augusta.
Charles R Dean	Rosslear
David D Dean	Rosslear
Mrs Mark Fault	New Castle
Mrs Charles Hall- 421 So Rural St	Indianapolis
Mrs Elmer Liking 217- No 18th	Richmond
Mrs Henry Maze	Indianapolis
Mrs Rodger Marsh	Lawerenceburg
Mrs Laura Marshall	Mecca
Charles E Murray- 1229- State St	Indianapolis
Clarance E Murray	Greenwood
Iva C Murrow 3110- No Illinois	Indianapolis
Mrs Nathaniel McCardle	Rising Sun
Ruben McCardle	Riseing Sun
Steve McCardle	Riseing Sun
Mrs David B McMurty	Sheridan
Mrs Alfred Pearson	XXX Elnor
Mrs Chas Phillips	Greenburg
Mrs Langdon Pruitt	Bloomington
Mrs James O Roach	Eldora
Mrs James Rodgers, 328 Trowbridge St	Indianapolis.
Andrew J Rodgers, 1403- 10th	Bloomington
Mrs Edna Sanders	Marion
Robert Seth	Aurora
Mrs C.M.Stone- 3845 Kenwood Av	Indianapolis
Mrs Estelle Stout	Rockville
Mrs Lawerance Stout	Rockville
Mrs Alfred Swearinger	Anderson
Mrs James P Terhume- 318- North 14th	Richmond
James C Thomas	Rockville
John Thomas,	Dana
Mrs J.M.Todd, 3845 Kenwood	Indianapolis
Mrs Stuart A Underwood- 701- Arthur	Gary (deceased)
Mrs Edward Vanhook,	Rushville
Mrs Estelle Wallingford, 116 W- 2nd St	Sheridan
Henry M Wallingford	Odon

John E Wallingford- Rt- 2-	Elnora.
Mrs Mayme E Wallingford- 345 No Ritter- Av	Indianapolis
Alfred A Warder- East Market	Jeffersonville
William A Warder	Vincennes
Sarah C Warder- 312- East Chestnut	Jeffersonville
Elizabeth K.C.Warder, 312 East Chestnut	Jeffersonville
Bertha Warner, 5539 Julian Av	Indianapolis
Mrs Samuel White-	Rosedale
Mrs John C Wood	Wilkinson
Mrs Lon Wood	Rising Sun
Robert Murray	Anderson.
Mrs Ida Riggs 803 Idlewild	Evansville
Mrs Florance Bradflute- 121 No Indiana	Bloomington
Miss June Peterson- 701 Arthur St	Gary
~~Robertx Murrayx~~	Anderson
Washington Wallingsford	Clarksburg

Indiana- Letters Returned

John Asbury	Marshall	(deceased)
Mrs Anna Bricklow	Indianapolis	
Clyde Carpenter- 8145- 18th St	New Castle	
Charles Cofield	Rising Sun	
Frank Cofield M.D.	Indianapolis	
Harry Cofield M.D.	Rising Sun	
Mrs John Cooper	Rising Sun	
Mrs Lydia Cooper- Rt- 3-	Aurora.	
Mrs John Courtney	Greenwood	
Robert Courtney	Minneapolis	
Mrs William H Coval	Indianapolis	
Mrs Celia Criss- 1169- Bellview	Indianapolis	
Mrs Glen Criss- 1026 No Pershing	Indianapolis	
Mrs Cristopher Elliott	Rising Sun	
Mrs Lidia C Elliott	Hartford	
Charles O Drake, So Keystone Av	Indianapolis	
Cecil Harlan	Bloomington	

Mrs Floyd Hardy	Greentown
Mrs May Head	Bloomington
Mrs James W Hiday	Fortsville
Albert Henderson	Nightstown
Mrs Harry Maze- E Market	Indianapolis
Mrs Matilda Maze	Indianapolis
Mrs Hannah Mendenhall	South Bend
William Payton	Terra Haute
Mrs Henry Reemound	Aurora
Mrs Lillian M Roberts	Richmond
Andrew J Rogers	Indianapolis
Mrs Seth Slocumb,	Aurora
Oliver Stefficks- 1017	Elkhart
Mrs Eli C Tarkington- 722 No Bismark	Indianapolis
Mrs Sarah Tarkington	Indianapolis
Ray Thomas	Judson
Mrs Hattie Wallingford	Indianapolis
Mrs Herbert Warner	Indianapolis
Mrs Arthur Wilson	Anderson
Mrs Charles Williams	Riseing Sun
Mrs Roy G Willett	Richmond
Albert H Murray	Indianapolis.

IOWA.

Mrs Theodore V Adams	Jamaica
Mrs Adrian Allen	Des Moines
Mrs Russell Anderson- 1720 Lyon St	Des Moines
Fred G Baugher	Grinell
James Baugher	Grinell
Mrs George Baugher	Farmington
Clark F Bennett- 2313- -30- th St	Des Moines
George O Bennett- 2313-- 30th St	Des Moines
Harry Bennett	Waukee
Otto Berthard	Leon
Winnie M Bethard	Leon
Mrs Herbert Bishard- 4210- Pleasant	Des Moines
Mrs Dora Blanchard 1231- 47th St	Des Moines
George S Blue	Russell
Mrs Mary Brady	Farmington
J.Arden Brown- 3516- E- 7th	Des Moines

Mrs Laura Butler	New Sharon.
Mrs Sarah Butler	Montezuma
Mrs Allen C Caskey- 696- Kirkwood	Montezuma
Mrs H.E. Clark	Creston
Mrs Madge Cobb	Russell
Mrs Rollin Coughenour	Maxwell
Arthur C Corey	Jamaica
Mrs Eli J Corey	Jamaica
LeRoy Curtis-624- 35th St	Des Moines
John Daugherty	Commerce
Charles E Ellis	Jamaica
Lloyd W Ellis- Rt 5-	Des Moines
Philip M Ellis- 202 Main	Waterloo
Mrs Wilma J Forshay	Anita
Mrs Laura Fulton	Montazuma
Mrs Musetta B Fuller	West Des Moines
George B Gillett- Rt- 5-	Indianola
Hal W Glasgow- 34 School St	Des Moines
Homer H Godfrey	Millburn
Mrs Ferdinand L Goeldner	Sigourney
Charles F Gorsuch	Montazuma
Clay Gorsuch	Montazuma
Guy Gorsuch	Grinnell
George Gorsuch 1706- 6th Av	Des Moines
John B Gorsuch	Montazuma
Lewis Gorsuch	Montazuma
Mrs Edith Good	Iowa Falls
Mrs Garfield Graham	Gibson
Mrs Laura Graham	Gibson
Mrs Myrtle Henry- 1231- 46th St	Des Moines.
Mrs Worth W Hetherington	Monroe
Mrs Carl H Hirsch	Indianola
Mrs Ward L Hite- 2200- 46th St	Des Moines
Mrs Anna Holt	Montazuma
Mrs Nancy A Holt	Montazuma
Mrs Iva Hooper	Stockport
Mrs Joseph H Hutchinson	Montazuma
Mrs John Hussmann- Rt- 3-	Adel
Mrs Charles Johnson	Creston
Mrs Bertha Jones	Coon River
Mrs Henry L Jones	Montezuma
Earl Kenan	Berry
Joseph H Kenan	Berkley.
Lorenzo D Kenan	Berkley
Mrs Charles Keels	Russell.

Mrs Alvin Kronke	Perry
Mrs Mattie Kurtz 817½ -East 5th	Muscatine
Leonard B Laird- 1220- West 3rd	Des Moines
Henry Lee	Winfield
Cleo R Latcham	Montazuma
Mrs Lillie M Letcham	Montazuma
Calvin Luckett	Valley Junction
Robert D Maine- 2427 Ave G-	Council Bluffs
Mrs George Meinhardt	Donnalson
Robert Maloney	Brandon
Mrs G.H.Minnis- 5318- Grand	Des Moines
Albert A Murrow	Mitchelville
Asa L Murrow- 2600 Army Post Rd	Des Moines
Charles H Murrow- 1134- 6th Av	Des Moines.
David B Murrow	Mitchelville
D.L.Murrow, Att- W	Corydon
Grover C Murrow W	Runnells
Harry N Murrow-	Bondurant
Jesse Murrow	Cambria
Leroy A Murrow- 6707- SE 7th	DesMoines
Nicholas M Murrow	Mitchelville
Nicholas Murrow	Altona
Thomas Murrow- 4325- Harwood Dr K	Des Moines
Thomas C Murrow	Edenburg- Texas
Thomas E Murrow G.	Farrar
Ward W Murrow	Nevada
Mrs Ethel McKee	Montezuma
Mrs Fred McKee	Montezuma
Mrs Nellie McKee- 405 W. Monroe	Mt Pleasant
William McClure	Woodburn
Mrs Addie McCann	Beaver
Mrs Nora McCracken	Boneparte
David B McCurnin- Att- 614- 40th	Des Moines
Mrs Nellie McCurnin- 414- 40th	Des Moines
Mrs J.E.Nevin	Runnells
Arthur Oliphant	Iowa Falls
Mrs David L Paine	Mitchelville
Mrs Frank Parsons- Rt- 2-	Runnels
Roy Phillips- [illegible]	Commerce
Mrs Alice Roberts-	Des Moines
Mrs Charles Roberts	Creston
Isaac Roberts- Boneparte	Boneparte
Henry H Rosecrants	Moraire
James O Rosecrants- 1612- 20th Pl	Des Moines.
Mrs Nellie Rude- Rt-1-	Boneparte.

Mrs Lowell Rudell	Corydon
Mrs Elizabeth Schee	Farmington
Mrs Rosanna Schee	Farmington
Mrs Howard D Schmittjer	Delhi
Mrs Alice Shivers	Altoona
Dorothy Shivers	Altoona
Mrs P.C.Slaughter- 3246 E- University	Des Moines
Clarance C Smith M.D.	Clarksville
Mrs Howard W Stevenson	Mitchelville
Loren E Stevenson	Mitchelville
Mrs Mary Still	Boneparte.
Mrs Cora E Swift- 264 Western Av	Waterloo.
Mrs Clara Tighe- 601- 2nd St	Perry.
Harry E Taylor,	Dallas Center
Bernard Wallingford- RI	Hillsboro
Clinton Wallingford- 1114- Forest	Waterloo
David Wallingford,315 So Av C-	Washington
Edgar Wallingford- 1523- Linden	Des Moines
George B Wallingford	Boneparte
Mrs John D Wallingford- 1146-- 24th St	Des Moines, IHX
John S Wallingford-	Boneparte
Joseph M Wallingford	Perry
Lucy Wallingford	Boneparte
Victoria Wallingford	Boneparte
Worthy Wallingford	Farmington
~~Fredrick M Wallingford 420 4th St~~	~~Valley Junction~~
Fredrick M Wallace, 420-- 4th St	Valley Junction
Mrs Clara Warren- 415 W Madison	Washington
Mrs Albert Weidman	Yale
Mrs Blanch Weiss	Manning
James H Welcher	Creston
Mrs Emma Wells	Montazuma
Earl Wells	Ewart
Mrs William A Wells,	Montazuma
Vance E Wright-	Russell
Ellis B Wallingford	Donelson
Ralph E Smith	Woodburn
Claud V Smith	Woodburn
Charles A McClure	Woodburn
Miles E Cobb	Russell
William McClure	Chariton
Alva E Wood	Purdy
Towell Ruddell	Coryton
Lawerance Critchfield	Cheriton
E Alger Spiker,	Chariton

Carl E Lechman	Montezuma
Iryl Allen	Montazuma
Fred A McKee	Montazuma
Charles A McKee	Montazuma
Albert D Weiss	Manning
Henry Hutchinson	Montazuma
Peter J Butler	Gibson
William A Wells	Montazuma
Hilary F Good	Iowa Falls
Mrs Ida Murrow	Corydon
Neal D Kendall	Russell
Sylvan M Wright	Chariton
Daniel V Sharr- 3627-- 70th St	Des Moines.
David L Sharr-- 1544- Arthur St-	Des Moines.
Earnest R Baugham	Grinnell
Chris L McNally	Grinnell
Mrs Rachel Smith	Des Moines
Orvan Olson- 1825- 25th St	Des Moines
Emery Warren- 3207- Bowdoin St	Des Moines.
Henry F Davitt- 839- 16th	Des Moines
John Smith- 4104- 3rd St	Des Moines.
Carlton B Shaw- 1308- 25th St	Des Moines
Robert V Warren- Rt- 5-	East Des Moines
Grover Warren- Rt	Des Moines
Raymond P Shivers- Rt	Des Moines
Oral L Brady- 1620- Capitol Av-	Des Moines.
Carl H Hirsch	Indianola
Lawerance Murrow	Runnells
J.C.Rocker	Mitchelville
Glen Pasick	Polk City
William N Waldorf	Mitchelville
Leslie J Seiberling	Mitchelville
Park M Griffeth	Boudurant
Thomas Wallace,	West Des Moines
D.R.Mains 2427- Ave G	Council Bluffs.
Carlton Luckett-	West Des Moines
William A Fuller	West Des Moines
Mrs John T Smith	Waterloo.
Mrs Catherine Burnett - 1035 E McPherson	Ottumwa
Duke Wallingford	Wapello
Mrs Mary Caster	West Liberty
Mrs Minnie Green	Menlo
Mrs Bert Benham	Muscatine
Calvin Krohnke	Perry

Ward Krohnke	Farmington
Devere Krohnke	Perry
Earl Kenan	Perry
George McCann	Ripley
Theodore Doran- Att	Boone
Henry Kenan	Perry
E.E.Kenanan - 1213 Carroll St	Boone
Thomas Kenan	Ripley
E.P.Kenan	Beaver
V.V.Smalley-	Boone
I.W.Kenan	Ogden
W.E.Batenfield	Des Moines
Dale Kenan	Perry
Mrs Cleta Ellis	Adel
Miss Jeraldine A Murrow- 1904- Army Rd	Des Moines
Mrs Aaron G Waldorf- 1730- Des Moines St	Des Moines.
William W Waldorf	Mitchelville
Melvin M Seiberling	Altoona
Leslie J Seiberling	Mitchelville
Clifford B Taylor	Milburn
Mrs John H Huemann	Adel
Mrs Paul C Slaughter- 923- E 23 rd St	Des Moines
Mrs Park M Griffeth	Bondurant
Mrs Worth W Hetherington	Hoskeris
Duke Wallingford-	Wapells
Mrs Mary Caster-	West Liberty
Mrs Bert Benham	Muscatine.

Mrs Fred Bennett	Valley Junction
Mrs Nellie M Bethard	Leon
Okie F Bethard	Leon
Winnie M Bethard	Leon
Mrs Maurice Buchanan- 506-W- 4th.	Ottumwa
Raymond H Corey	Perry
Mrs Orval Cox	West Des Moines
Otis Greason	Valley Junction
Mrs Carl Daggett-	Corning
Mrs Henry Franklin	Jefferson
Mrs Mary J Harrison 2617- Kingman Blvd.	Des Moines
Mrs Maud Hutchinson	Manning
Edward E Kenan	Ogden
L.D.Kenan	Ogden
Roy Kenan	Perry
Mrs Mary J Nicholson- 2617 Kingman Blvd	Des Moines
Mrs Edward Raaz- 4315- 5th	Des Moines
Mrs William E Raaz	Perry
Isaac Roberts	Borneparte
Mrs Arthur Romain	West Liberty
Fred A Saum M.D.	Chariton
James R Shaffer M.D.- 1076- 42nd	Des Moines
Mrs Mary Smith	Woodbury
Mrs Sarah Vanhook	Marshall
James H Wallingford	Boneparte
Robert C Hill- 923 Pleasant View	Des Moines
Elijah E Warren- 815- E 25-	Des Moines
Bert J Keeyman	Pleasantville

Mrs Letha Baker	Lebo
Mrs Martha L Baker	Ashland
Wilmer S Baker	Blue Mound
Mrs Bessie Barrett	Burlington
Norma L Barrett	Burlington
Ralph L Barrett	Burlington
Mrs Ralph Barrett	Lebo
William H Beckett	Macksville
Willis Becker	Macksville
Raymond Beckett	Elkhart
Mrs James W Brown	Levant
Mrs Mary M Brown	Levant
Mrs Otis Brown	Lebo
George W Calvert Jr- Rt-L-	Lebo.
Nola Calvert	Waverly
Paul Calvert	Manhattan
Stanley Calvert	Waverly
William Calvert	Lebo
Mrs Mary L Cleaver	Ashland
James H Cline	Iuka
Mrs Elmer Chadd	Cortland
Squire M Dean	Quenomo
Charles A Ellis- 2023-	Kansas City
Mrs S.A.Fitch	Valenda.
Mrs Maud Fulk	Lebo
Mrs Roscoe Fulk	Lebo
Mrs Geneva I Garrett	Burlington
Mrs Martha Gilman	Coates
Mrs Samuel Gilman	Coates
Eli G Hammond	Coates
Josiah E Hammond	Coates
Mrs Laura Hammond	Coates
William S Hammond	Coates
Mrs Edward C Hanby	Medicine Lodge.
Mrs Arthur F Highfield	Elwood
Mrs Martha Hilman	Coates
Mrs Frank Holcomb	Elwood
Benjamin Houghton	Courtland
Mrs A.T.Huntington	Courtland
Herold E Jones,	Lebo
Mrs William H Johnson	Zenith
Mrs Cora Long	Blue Mound
Mrs W Mendenhall	Ashland
Mrs Armanda M Murrow	Coates.

Charles E Murrow	Blue Mound
Charles L Murrow	Blue Mound
Clifford R Murrow	Blue Mound
David B Murrow	Blue Mound
Hugh W Murrow	Bayard
John A Murrow- 2608- Buchanan	Topeka
John E Murrow	Coates
John M Murrow	Delia
Ray Murrow- 1524- Tyler	Topeka
William H Murrow	Blue Mound
William Murrow	Independance
Mrs Adeline Ormington	Harper
Dean C Osborn	Sawyer
Mrs John J Osborn	Coates
Mrs William Owings	Circleville
Mrs Charles Palmer	Sheron
Claude L Pierson	Rock
Mrs Kate Pugh- 1924 West 13th	Topeka
Mrs Bertha Ralston- 327 No Atchinson	El Dorado.
Mrs Clinton Roe	Cedar Bluffs
Lee A Rosecrants-	Hayesville
Thomas H Rosecrants-	Larkin
Frank E Rodgers	Blue Mound
Mrs Archibald L Russell	Pittsburg
L.B.Shaffer	Hall Summit
Wade C Shaffer	Humboldt.
Edmond W Slack	Iola
Earl D Sprung	Harper
Glen I Sprung	Harper
Mrs John Sprung	Harper
Mrs Maud Summers	Delia
Carroll E Utley	Kinkaid
Mrs Elvis Utley	Kinkaid
Fred B Vogt- 4521- Eaton St	Rosedale
Albert C Wallingford- 426- E 8th	Horton
Alvin Wallingford- Rt- 3-	Council Grove
Mrs Baley B Wallingford- 2115 Harrison	Topeka
Charles A Wallingford	Ashland
Charles B Wallingford	Cherryvale
Dale Wallingford	Cherryvale
Daniel P Wallingford- Bx 116	Englewood
Dennis H Wallingford	Cherryvale
Dwight H Wallingford	Chanute
Ethel Wallingford	Mound Valley
E.R.Wallingford, 1130- Blumont	Manhattan.

Herold Wallingford	Mound Valley
Iva Wallingford	Horton
Katherine Wallingford	Horton
Kenneth Wallingford	Cherryvale
W.A.Wallingford	Council Grove
Miss Mary Wallingford	Ashland
Ralph Wallingford 915 No Denver	ElDorado
Rollie Wallingford	Horton
Samuel P Wallingford- 300 No ~~XX~~ Terrace	Wichita.
Lora L Weaver- Pattie Av	Wichita
Mrs Lloyd Wood	Delia
Mrs George Wood	Delia
Mrs Lee H Wood	Waverly
Harry E Curtis- 460- No Custen	Wichita
Robert E Clark	Wichita.
Virgil Curtis - 1102 So Sedgwic	Wichita.
Austin E Curtis 317 So Curtis	Wichita
Bessie M Murrow	Stafford
Earl McCune	Stafford
Clyde C Johnson	St Johns
Ralph C Johnson	Stafford
Ray Moore	Byers
John J Parker 212 E- 7th	Hutchinson
Bud Clarksen 301 E 10th	Coffeeville
John C Terry 501 E 10- th	Coffeville
Elmer Chadd	Formosa
Sidney Chadd	Belville
Vernon T Fitzhugh	St Claire
Ray T Fitzhugh	St Claire
Levi W. Sumner	Delia
Cleve N Sumner	Delia
Melvin W Sumner	Delia
Raymond A Murrow	Topeka
Ira Wood	Mayetta
Garney M Wood	Delia
John Cashier	Mayetta
Edward J Wright	Iola
Earl A Wright	Iola
Paul K Wright	Winfield
Clyde D Heldebrandt	Iola
Lloyd H Anderson	Fredonia
Homer T Wells	Maysville
Fred C Meade	Selma
David E Murrow	Blue Mound

Nelson C West	Blue Mound.
Orian G Long	Blue Mound
Edwin H Collins	Blue Mound
Clifford E Abbey	Blue Mound
Wilmer S Baker	Blue Mound
John C Hamilton	Lansing
Merrill O'Donnell	Council Grove.
Mrs Dorothy Eastman	Manhattan
J.D.Murrow	Parsons
Mrs Robert G Sonnerman	Blue Mound
Mrs Mary B Pearsons	Blue Mound
Roy C Wright- 528 So 3rd St	Iola.
W.Mason Wallingford	Coffeeville

Letters Returned.

Miss Ella Baker	Wichita
Mrs Jefferson R Beasley	Dodge City
Mrs Martha Beedle	Lebanon
Mrs Warren Beedle	Lebanon
Mrs Elizabeth Bunton	Topeka
Mrs Frank Camp	Wynoka
John Cline	Sanford
William Cline	Platt
Squire M Dean	Quenomo
George J Droll	Wichita
Charles A Ellis- 2023	Kansas City
George W Farr	Silverdale
Mrs Robert Farris	Wayne
Mrs Herbert L Grant- 129- No Lawerance	Wichita.
Basil G Grigsby	Sardinas
Raymond H Hammond	Ness City
Mrs Archie Hendrick	Elwood
Frank Highfield	Elwood
Benjamin C ~~EARNEST~~ Jones	Garber.

Price O Jones,- 600 Kansas Av	Topeka
Thomas W Jones,	Topeka
Mrs Lucy M Leonard	St Marys
Fred C Meade	Selma
Mrs William Miller	Colony
Mrs Alonzo L Muffitt	Sunaron
James V Murrow	Argenda
J.D.Murrow	Parsons
Mrs L.O. Nossman	Ashland
Mrs Paul Payton	Ford
Mrs Clara A Pierson	Wichita
Mrs John C Pierson	Wichita
Samuel Pointz	Colony
Mrs John Ralph	Wellington
Mrs Dorothy Reiser	St Marys
John L Rosecrants	Haysville
Mrs Ethel Schuffbaeur	Pittsburg
Mrs Robert Sennerman	Blue Mound
Mrs Oscar Tomlinson- 3124 West 42nd	Rosedale
Leroy Vincent	Clay Center
Mrs William Vaughn	Concordia
Anna Wallingford	Topeka
Miss Mona Wallingford- 218 Berkley Dr	Wichita.
Eugene Weatherby	Blue Mound
Mrs Charles E West	Blue Mound
Mrs D.L.Wilson- 613 Walnut	Levansworth
Mrs Mary Young	Colby.

Mrs Earnest Alexander	Vanceburg
Mrs Raymond E Anderson- 18 West 3rd	Maysville
Fred Antrup	Bowling Green
Arthur Arnold	Flemingsburg
Mrs Robert W Aikman	Tolesboro
Orville Adams- Rt- 1-	Springdale
Alvin Applegate-	Tolesboro
Adolphus Applegate-	Charter
Mrs Alvin Applegate	Springdale
Charles E Applegate-	Tolesboro
Earl Applegate-	Epworth
Fredrick Applegate-	Vanceburg
Ira B Applegate- Rt- 4-	Flemingsburg
Izrah Applegate,	Epworth
James H Applegate,	Epworth
Jessie Applegate-	Tolesboro
John Applegate	Epworth
Mrs Leslie Applegate-	Popular Flats
Logan Applegate	Epworth
Nelson Applegate-	Vanceburg
Oscar Applegate	Vanceburg
Orval Applegate-	Vanceburg
Roy C Applegate-	Popular Flats
Roy W Applegate-	Tolesboro
Robert N Applegate-	Flemingsburg
Samuel T Applegate-	Epworth
Sylvester Applegate-	Vanceburg
William F Applegate-	Springdale
Mrs Robert Baker,	Flemingsburg
Mrs Charles Bane-	Tolesboro
Mrs Addie Beckett	Flemingsburg
Forest Beckett- Rt- 1-	Springdale
Mrs Joseph Beckett	Clayville
Mrs Porter Beckett- Rt- 4-	Flemingsburg
Mrs Samuel Burton	Glen Springs
Walter Beckett- Rt- 5-	Maysville
Mrs Eldridge Bell-	Nepton
Mrs Samuel Berry- Rt- 4-	Flemingsburg
Ellsworth Bowman	Vanceburg
Mrs Eugene Boyd- Rt-1-	Dover
Mrs Thomas Bremel,- Rt-1-	Maysville
Allie W Breeze-	Maysville
Charles Breeze	Springdale
Charles T Breeze- Rt- 2-	Wallingford

Clarance Breeze-	Springdale.
Edward Breeze	Maysville
Estelle C Breeze	Springdale
Francis M Breeze- 1245- 2nd St	Maysville
George W Breeze- Rt- 4-	Flemingsburg
Henry Breeze-	Epworth
Henry W Breeze- 432- E- 2nd	Maysville
Jerome Breeze	Epworth
John E Breeze- Rt- 3-	Maysville
Josiah Breeze	Epworth
Joseph R Breeze	Tolesboro
Nelson Breeze	Maysville
Omar C Breeze	Springdale
Orville Breeze-	Flemingsburg
Reason Breeze	Springdale
Reason G Breeze	Flat Rock
Thomas J Breeze	~~Flemingsburg~~ Helena
William Breeze	Flemingsburg
William O Breeze- Rt- 4-	Wallingford
Mrs George Brown	Peducah
Mrs Lizzie C Byron	Popular Plains
Mrs Charles Calvert	Springdale
Charles Calvert	Maysville
Clarance Calvert	Maysville
Clinton C Calvert- 313- W 3rd	Maysville
Clarance Carpenter	Flemingsburg
Mrs Deward Carpenter	Mt Carmel
Mrs Earl Carpenter	Earlanger
John W Carpenter	Flemingsburg
Otto Carpenter	Flemingsburg
Emery Case	Clayville
Adam Chade	Dexter
Mrs Victor Chadwick- Rt- 3-	Maysville
Willard F Chandler	Mt Olive
Mrs Herold Childry	Vanceburg
Mrs Henry Clary	Flemingsburg
John B Clary	Epworth
Mrs Leonard Clark- Rt- 4-	Flemingsworth
Mrs William S Clark	Maysville.
Mrs Henry Clary	Mt Carmel
Mrs Henry Clay- Rt- 4-	Flemingsburg
Mrs Reese Clark- Rt- 1-	Maysville
Mrs David Conley	Mt Sterling
Mrs William Cochran	Flemingsburg.
James R Collins,	Sardis.

Charles Corns	Riboldt
Robert W Crain	Flemingsburg.
Mrs Ivy W Crain	Flemingsburg
Charles Crawford	Petersville
Fannie Cropper	Petersville
Francis M Cropper	Glen Springs
James L Cropper- Rt- 4-	Flemingsburg
Mrs Joe Cropper	Glen Springs
Jack Cropper	Flemingsburg
Lewis Cropper	Petersville
Mildred Cropper- Rt-1-	Mayslick
Millie Cropper	Glen Springs
Richard Cropper- Rt-1-m	Flemingsburg
Rufus Cropper	Charter
Mrs William Curtis- Rt-3-	Maysville
Alvin Davenport	Epworth
Amos Davenport	Burtonville
Mrs Jessie L Davenport	Springdale
Robert Davenport	Flemingsburg
Russel Davenport Mrs,	Epworth
Mrs Thomas Davenport	Flemingsworth
Mrs Elmer Davis	Helena Springs
Mrs Thomas Dickens	Maysville
Floyd Dickerson	Tolesboro
Henry B Dobyns- Rt- 3-	Flemingsburg
Ellis Duzen	Riboldt
Robert Duzan	Charter
John Duzen	Vanceburg
Mrs Grace W Ellis	Paris
Mrs Belle W Faris	Tilton
Mrs Dock Farris	Flemingsburg
Mrs Samuel Flemming	Flemingsburg
Hendrix Forman	Maysville
Monroe Forman	Maysville
Mrs Elmer Foster	Flemingsburg
Douglas Foxworthy- Rt-1-	Wallingford
Evert Foxworthy	Flemingsburg
Mrs Frank Foxworthy	Maysville
Hargis Foxworthy- Rt- 4-	Flemingsburg
Amos A French	Claysville
Clyde French	Mt Olive
Hiram G French	Brookville
Mrs Mary Frame-	Springdale
Ollie French	Brookville
William French-	Claysville.

Charles B Gardner- Rt- 4-	Flemingsburg.
Mrs Thomas Gardner- Rt- 4-	Flemingsburg
Isham Garrison	Brookville
Mrs Elmer Glasspie	Tolesboro
Arthur Glasscock	Epworth
Mrs Henry Glasscock- Rt- 4-	~~Flemingsburg~~ Flemingsburg
Mrs Harry Glasscock-	Flemingsburg
Mrs Luther Godby	Cynthiana
George Gordon	Wallingford
Elijah Graham	Martin
Mrs Bert Grigsby	Flemingsburg.
Mrs John ~~XXXXXXX~~ Hockworth	Hazelton
Jerry P Hall	Flemingsburg
Mrs Nancy Hall	Flemingsburg
Mrs Newton Hamlin	Tolesboro
Mrs Omar Hamlin	Tolesboro
General C Hardymon- Rt-1-	Tolesboro
Mrs Flora Harmon	Craine
Mrs Herbert Harrison	Riboldt
Mrs Thomas Harrison	Charter
Mrs Bruce Head- 1400 Cherokee Dr	Louisville
Orville Highfield	Tolesboro
Charles M Hinton	Burtonville
Harmon Hinton	Burtonville
Mrs Charles Hoard	Springdale
Mrs Hattie Hoard	Flemingsburg
Mrs Wesley Howell	Vanceburg
Mrs Charles G Hood	Martin
Cecil Irwin	Martin
Frank Irwin	Martin
Andrew Jackson	Martin
Boyd Jackson	Martin
Clarance Jackson	Martin
Robert Jackson	Martin
Mrs Alice Jones	Flemingsburg
James J Jones,	Epworth
Mrs Deward Jordon -Rt 1-	Springdale
Clarance Kenwood	Sharpsburg
Mrs John C Kellogg- 33 South Gate Av	Ft Thomas
Mrs Vernon Kemptlin	Tolesboro.
Mrs John Kilgore	Tolesboro
Mrs Drury Knox- 22 Newman Av	Ft Thomas
Mrs Ollie Lee	Tolesboro
Mrs Samuel H Lee	Rectorville

John Lyons,	Flemingsburg.
Mrs John T Mackey	Maysville
Mrs Edwin Mathews	Maysville
Mrs Richard Martin	Wallingford
Mrs Markis May	Riboldt
Charles A Meadows,	Springdale
Harvey Meadows-	Muses Mills
James H Meadows	Springdale
Richard Meadows	Muses Mills
Mrs Rolland Miller- 1314 Fountain Rd	Lexington
Alexander Mitchell	Madisonville
Mrs Neal Mitchell- 336 Jefferson	Lexington
Corbet Munson	Claysville
Enas Myall	Maysville
John P McCarthy(Att)	Flemingsburg
Mrs John McCowan	Carlyle
Andrew J McDowell	Clayville
Mrs Lucile McKeee- 116 Main	Flemingsburg
Lyndro L McKee	Flemingsburg
Mrs Moses McVaney	Martin
Edward Nash	Epworth
John Nash	Foxport
James W Nash	Trinity
Mrs Edward Nash	Portsmouth
Mrs Oliver Nash	Tolesboro
Mrs Oscar Nash- Forest Av	Maysville
Samuel A Nash	Epworth
Lloyd L Owens	Tolesboro
Ralph Owens,	Tolesboro
Mrs Ralph Owens	Tolesboro
Richard T Owings,- Rt- 1-	Ewing
Mrs Amos O'Clary	Epworth
Mrs James O'Call	Epworth
Mrs William O'Call	Springdale
Mrs Russell Parker	Maysville
Mrs William Pipen	Maysville
Mrs Benjamin Phillips- Rt-1-	Springdale
Mrs Charles Poer- Scott St	Covington
Oscar A Pollett- Rt- 5-	Maysville
Claud Queen	Martin
George LQueen	Martin.
Mrs Clarance Raine- Rt- 5-	Maysville
Alexander M Reeder-	Epworth
Mrs A.J.Roberts	Richmond
Benjamin H Reeder	Tolesboro.

George H Reeder- Rt-1-		Springdale
Mrs John H Reeder		Epworth
Oscar H Reeder,		Epworth
Mrs Charles E Rhodes		Flemingsburg
Woodson Richardson		Flemingsburg
Mrs Thomas Rigdon		Green Springs
Mrs Ethel Roberts-	Fountain Rd	Lexington
Mrs James Robinson		Riboldt
James O Rose		Burtonville
Mrs Minerva Rourk		Tolesboro
Clarance E Rummans-	504 No Broadway	Lexington
Leander T Rummans-	Concordia Pike	Tolesboro
Earl Seamonds		Moorefield
Mrs William E Seamans		Moorefield
Mrs Abner Sims- Rt-1-		Springdale
Edward Sims, Rt-1-		Springdale
Mrs Mary Smith		Maysville
Mrs T.N.H. Smith--618- E 2nd St		Maysville
Mrs Charles H Spencer- Rt-1-		Springfield
Mrs Myrtle Spencer- Rt-2-		Ewing
Mrs Clarance Stevens		Epworth
Mrs Frank M Strode Rt-1-		Springdale
Peter Strode- Rt- 4-		Flemingsburg
Roy Strode- Rt- 4-		Flemingsburg
William F Strode		Epworth
Mrs Charles E Taylor		Springdale
Mrs Warren Teager		Tolesboro.
Alfred P Thomas		Epworth
George H Thomas		Epworth
Mrs James R Thomas		Epworth
Ollie F Thomas		Flemingsburg
Mrs Leander C Triplett		Hepton
Gustavus L Tolle- Rt- 3-		Maysville
Hammer Tolle		Popular Flats
Harry T Tolle- Rt- 3-		Maysville
Lee Trombo		Springdale
Mrs Earnest M Truitt		Vanceburg
Mrs Blaine Tuckey		Epworth
Oscar N Tanner		Epworth
Cecil VanDeren		Cynthiana
Mrs Eugene Van Deren		Cynthiana
Benjamin H Wallingford		Tolesboro
Charles Wallingford- Rt- 1-		Dover
Charles F Wallingford- 211 E Magnolia		Louisville

Clarance R Wallingford- 14 East 43rd St	Covington
Daniel B Wallingford- Rt- 3-	Maysville
Dudley T Wallingford	Morandsbury
Miss Elizabeth Wallingford	Flemingsburg
Mrs Ella Wallingford	Nepton
Elmer Wallingford	Ft Mitchell
Miss Ethel Wallingford- Rt-1-	Maysville
Eugene Wallingford	Cresent Springs
Fanny Wallingford-	Dover
George S Wallingford- 4645 Herman St	Louisville
Harry Wallingford (Att)	Nepton
Herbert Wallingford	Mt Olive
John T Wallingford	Germantown
J.W.Wallingford	Springdale
Joseph H Wallingford 419- Lola Rd	Louisville
Maurice Wallingford-Rt- 3-1-	Springdale
Nancy H Wallingford- 146 No Keats Av	Louisville
Miss Nancy H Wallingford	Nepton
N.W.Wallingford	Flemingsburg
Mrs Pearl Wallingford	Flemingsburg.
Mrs Rose Wallingford	Flemingsburg
Roy Wallingford	Maysville
Mrs Sally Wallingford - Rt- 3-	Flemingsburg
William Wallingford	Flemingsburg
William Wallingford	Nepton
W.R.Wallingford	Louisville
T.E.Wallingford	Ft Mitchell
Mrs Browning Webb	Burtonville
Mrs Mary Webb	Burtonville
Mrs John Wagoner	Danville
Henry P Walker	Springdale
Fredrick M Wallace- Pleasant St	Paris
Mrs Joseph Warder	Springdale
Landy M Watts- Rt- 4-	Flemingsburg
Mrs John Wilson	Mt Olive
Andrew Williams	Taylorsville
Mrs Lee Wood	Maysville
Thad Wrenchen	Covedale
Mrs Ansel Young	Riboldt
Mrs Edward Young	Fairview
Mrs Malcomb Haggard	Maysville
Mrs C.N.Rudy	Maysville
Bruce Wallingford	Maysville
Raymond Wallingford	Maysville.

Mrs Elizabeth Rice	Flemingsburg
Arthur Arnold	Flemingsburg
George Beckett	Flemingsburg
Mrs Elmer Foster	Flemingsburg
Mrs Robert Latham- Rt 3-	Flemingsburg
Mrs Frank Browning - Rt- 1-	Wallingford
Mrs William Crain	Flemingsburg
Mrs Eugene Crain	Flemingsburg
Mrs Forest Lee	Flemingsburg
Mrs Alvin Glascock	Flemingsburg
Mrs Sarah Glascock	Flemingsburg
William Wallingford	Flemingsburg
Mrs Rose Wallingford	Flemingsburg
Mrs Thomas Rice- Rt	Flemingsburg
Mrs Nannie Wallingford	Flemingsburg
Mrs Mary A Jones	Flemingsburg
Mrs Thomas Jones	Flemingsburg
Mrs George Faulkner	Flemingsburg
Mrs Ollie Jones	Flemingsburg
Mrs Thomas Peters- Rt	Flemingsburg
Miss Elizabeth Jones	Flemingsburg
Mrs L.S.Bower	Flemingsburg
Willis Wallingford Rt	Flemingsburg
Mrs H.D.Collins Rt- 2-	Mayslick
Mrs Harmon Oserby- Rt- 2-	Mt Olive
Mrs William Buckner- Rt- 2-	Mt Olive
Mrs John Debell- Rt-1-	Mt Olive
Ivy Davenport- Rt- 2-	Springdale
Clifford Manuel- % Henry Clay Hotel-	Hodgeville
Miss Caroline Phillips	Ashland.
Mrs Helen C Latham	Flemingsburg
Mrs Raymond H Lickert- 120 Arcadia Park-	Flemingsburg.
Mrs Lulu Reed Boss- 408 West 2nd (A decendent?)	Lexington
Stanley Clark(M.D.)- East 2nd	Maysville
Mrs Clara Martin	Maysville
Winn E Hord(M.D.)	Maysville
Mrs Mary Howard, 4th St	Maysville
Mrs R Schultz- 110- East ~~1XXX~~ 6th	Maysville
Charles Calvert-	Covington.
	Maysville

KENTUCKY- Cont.
Letters- Returned

Belvin Applegate-	Orangeburg
Oliver Applegate	Dover
Robert P Applegate	Trinity
Tully Applegate	Maysville
William P Arnold	Mt Gilead
Mrs J.C.Beckett- 1130- Rentlinger St	Louisville
Mrs Jessey Bosley	Lexington
Mrs Russell Branch	Maysville
Mrs Richard Brewer	Maysville
Archie M Breeze- Rt- 2-	Wallingford
Henry Breeze	Mt Carmel
Henry C Breeze- Rt- 2-	Wallingford
Leslie Breeze	Platsmouth
Ollie Breeze	Paris
Orville Breeze	Wallingford
Robert Breeze	Newport
William Breeze	Mt Carmel
Stella Browning	Maysville
Mrs Cleveland Bryant	Lexington
Mrs Emery Case	Clintontown
Mrs Mary Cliff- 417- Main St	Paris
Mrs Vern Cliff	Paris
Mrs Elizabeth Coleman	Lexington
Mrs Robert Coryell	Orangeburg
Mrs Robert Cocksey	Williamsburg
Charles S Cropper- Rt- 1-	Maysville
Mrs John Dixon	Maysville
Mrs Harrison Dryden	Maysville
Joel Dudley	Mayslick
Mrs Joseph Eckert	Flemingsburg
Walter Eckert	Paris
Mrs Thomas Farris	Milersburg
Charles B Farrow	Lexington
Mrs Howard Farrow- Rt- 3-	Maysville
Mrs John Fannon	Hazelton
Mrs Naman Floor	Maysville
Clarance French	Sardis
Hiram French	Germantown
Hugh J French	Sardis
Therman French	Germantown
Thomas W French	Santa Fe
Joseph Fry-	Farisville

Mrs Alexander Gilchrist- Hadley Av	Lexington
James S Ginn	Maysville
William Glascock	~~Flemingsburg~~ Flemingsburg
Clifford C Goodman	Maysville
Harry Goodman	~~Louisville~~ Maysville
John M Goodman	Louisville
Mrs Parker Grimes	Maysville
Mrs Earl Hambrick	Lexington
Mrs William E Hambrick	Louisville
Mrs Olatha Henderson	Latonia
Mrs John Hooper	Maysville
Lyde Hutton	Cloverdale
Mrs Thomas James	Wallingford
Mrs Oscar Judd	Maysville
Mrs Keith	Maysville
Mrs John W Kinney	Hazelton
Mrs William Kinney	Hazelton
Mrs Robert Lawerance	~~Carlyle~~ Caryle
Mrs Charles B Lee- Rt- 2-	Mayslick
Mrs Noah Lykins	Georgetown
Mrs Robert Luman	Maysville
Mrs Omar Mattingly	Paris
Watt Mers	Helena
Mrs Earnest Million- Rt 4	Flemingsburg
Charles D Mitchell	Sanford
John W Mitchell- 119 So Mill	Lexington
James W Morrison	Lexington
William H Morrison	Lexington
Mrs Henry Myers	Orangeburg
Mrs Edwin McDaniel- Rt-1	Maysville
Mrs Frances McDaniel	Mayslick
Mrs Alfred L McKibbin	Germantown
Mrs William McMillan	Covington
Daniel Nash	Wallingford
Mrs Nellie Nash	Maysville
William Nash	Maysville
Richard Norma	Trinity
Joseph L Owen- Rt- 3-	Maysville
Thomas Owens	Bridgeville
Mrs Edward Owsley	Rudder Mills
Henry Paynter	Rudder Mills
Mrs Thomas Padgett	Rudder Mills
Mrs June Petticord- 235 Grand Av	Lexington

Kentucky- Cont
Letters Returned

Arthur E Pollett	Orangeburg
Mrs John Ross	North Fork
William F Simms	Orangeburg
Mrs Leslie Scraggs	Brent
Mrs Anna S Smith	Mt Sterling
Mrs Thomas F Spencer- Rt-1	Maysville
Mrs Raymond Stevens- Rt 5	Maysville
Mrs John W Stewart- Rt 3	Maysville
Charles W Taylor	Flemingsburg
Abner Thomas	Petersville
Jerry Thomas	Maysville
William N Thomas	Epworth
Mrs Hargis Thurman	Hazelton
Mrs Greenbury Triplett	Maysville
John M Triplett- Rt 4- (dead)	Flemingsburg
Blanch Wallingford- 1400 Charleston Rd	Louisville
Charles S Wallingford	Newport
Glen Wallingford	Newport
Ira M Wallingford 139- Bryant Av	Lexington
James W Wallingford	~~Flemingsford~~ Flemingsburg
Lennie Wallingford	Germantown
Mrs Pattie Wallingford	Germantown
William Wallingford	Germantown
William Wallingford	Louisville
Mrs Harve Wagoner	Czar Station
Mrs Charles Wardle	Lexington
Mrs John Wilson	Maysville
Mrs Jessie Williams	Sardis
Robert Williams	Valley
Mrs Garcie M Wycoff- Rt 4	Riboldt

LOUISIANA

Walter Blue	Crowstets
J.R.Wallingford	New Orleans
Alma J Wallingford	New Orleans
Justin E Wallingford	New Orleans
John Rolland Wallingford P.O.Box 357 - (was at Houston Texas)	Harvey

MAINE

Mrs Frank N Dyer	Skowhegan
Mrs FredHersom	Sanford
Edward N Merrill- 153 West Broadway	Bangor
Mrs Grace Poulin	Skowhegan
Andrew J Wallingford- W Deleware Rd	Berwic
Asia Wallingford	South Sanford
Bancroft H Wallingford	Auburn
Mrs Charles A Wallingford- Cranberry Rd	Auburn
Charles Wallingford- Sanford Rd	Berwic
George Wallingford	Harpwell
George J Wallingford	Auburn
Harvey Wallingford	East Lebanon
Harvey E Wallingford- 25 East Thulmer	So Portland
Henry Wallingford- S Sweetser	Berwic
Harvey O Wallingford	East Lebanon
Hosea Wallingford	So Portland
John C Wallingford	Auburn
Otis Wallingford	Alfred
Roy J Wallingford	Lewiston
Mrs R.C.Whitehouse- 22 Josslyn St	Auburn
George G Wallingford	Auburn
F.B.Wallingford- Lebanon Rd-Rt- 2-	Berwic
Oscar Wallingford	Berwic
William J Wallingford	Berwic.

Letters Returned

Mrs Grace Ham	Waterloo
Mrs Mary Ham	Sanford
Mrs Scott Merrill	Skowhegan
Grace Wallingford	West Burton
Trustom Wallingford	Berwic
Mrs Grace B Weidmuth Milton St	Berwic.

Miss Elizabeth Alexander	Medford
Mrs Harriet Greely - 3 Hawthorne	Worchester
Miss Ella E Quincy	Boston
Howard Wallingford	Belmont
Ida S Wallingford	Waltham
Mrs Minnie Wallingford- Puritan Hotel-	Boston
R.B.Wallingford- 5 Moody ~~Lane~~ St	Boston
Richard S Wallingford- 562 Main	Waltham
Lida M Wallingford	Arlington.

Letters Returned

Mrs Chas Briggs	Amsbury
Mrs Charles A Eames	Lexington
Allen H Merrill- 21 Perin St	Roxbury
Alfred J Wallingford- 48 Sigmore Dor	Boston
Harry M Wallingford	Somersville
Herman A Wallingford	Somersville
Eugene G Wallingford- 431 Gallivan St	Dorchester.

MARYLAND.

Thomas VLyons, Veterans Hospital	Perry Point
C.W.Murrow- Rt-1-	Elliott
Samuel C Powers	Guildford
Mary Wallingford	Mt Ranier
Willard Wallingford	Landover.

Letters Returned

MICHIGAN

Mable Duncan	Thompsonville
Bertha Murrow	Sitley
William H Wallingford- 1260 Colpin	Detroit
Herold G Murrow- 420 Henry Ave	Grand Rapids
James G Payne, 66 Gridail	Detroit

Letters Returned

John R Turner 13207 Stople	Detroit
Adaline Wallingford- 315 Rivard	Detroit
Alvin N Wallingford- 334 No Newport	Detroit
Mary J Wallingford- 2547- Fairview	Detroit
Sarah B Wallingford- 260 Colpin	Detroit
Kenneth L Seavey	Port Huron

MINNESOTA.

Mrs Roxie E Hastings	Pine Island
William J Wallingford	Bagley
Miss Marchelle Powers- 1432- 1st St	Rochester.

Letters Returned.

Calvin R Baniff	Franklin
Mrs Frank Emett	Winona
Mrs Harry M Hamm	Minneapolis
Mrs Bertha Hutchins	Park Rapids
Mrs Tillie Irons	Hewitt
Mrs Laura Jewell	Beardsley
Mrs Chas Taylor	Beardsley
Mrs Elizabeth Wentzel	Minneapolis
C.H.Varney- 743 Inglehart Av	St Paul
Ora W Correy	Minneapolis.

MISSISSIPPI.

Willis Brown - 503 Perct St	Greenville
Orville Grigsby-609 West Pine	Harrisburg

Letters Returned

MISSOURI

Mrs Amos Bane	Weston
Mrs Lillian Bray- 1621- Harrison	Kansas City
Price Calvert	Butler
Mrs William Cannon	Elsbury
Mrs Oliver Crockett	Weston
Mrs Edith Cook	Carthage
Mrs Anna Davis	Kansas City
Mrs William Dudley	Troy
Mrs Opal Eckert	Pickering
Mrs Elizabeth Gibbons	Stuartville
Mrs John H Gifford- 2511- Cannor	Joplin
Famous R Gillett	Stansbury
Mrs W.R.Goodwin- Rt- 3-	Platt City
Mrs Thomas Hammond	Clinton
Joseph A Hemphill	Kennett
Mrs Bertie L Hartley	Savanah
Mrs Thomas Hill	Weston
Eulis S Million- Rt 3-	Pecular
E.H.Moyer- 1204 E- 37th	Kansas City
Mrs Walter E Moore,	No Kansas City
Catherine C Pullin	Camden Point
Harry E Moyer- 1204- E 37	Kansas City
Mrs Anna Scott- 729-Vincil Ave	Moberly
Mrs Mary Stubblefield	Mexico
Mrs Lesley Syler	Hannibal
Carl Wallingford	Camden Point
Charles Wallingford- 1214 Madison	St Louis
Charles Wallingford 2207- A.N.(th	St Louis
Chelce Wallingford	Carthage
David Wallingford	Platt City
Edith Wallingford	Carthage
Earl G Wallingford- 6025- Wyndott	Kansas City
Grover C Wallingford	Kansas City
Harry E Wallingford- 2829- E- 6th	Kansas City

Love E Wallingford- 5319- Park St	Kansas City
Lucile Wallingford 2608- E 31st	Kansas City
Marie Wallingford- 3812 Water	St Louis
Nathan Wallingford	Platt City
Oliver Wallingford	Camden Point
Riley Wallingford	Dearborn
William Wallingford	Holt
William Wallingford	Dearborn
William Wallingford	Wallace
Willis Wallingford	Carthage
Vernon H Wallingford- 400 Royal	Furgison
Virginia J Wallingford- 3412- 19th	Kansas City
Wallingford & Welth Motor Co- 7530- Wondall Rd	Kansas City
Mrs Richard Wiseman	Joplin
Thelma Wiseman	Joplin
Mrs Minnie F Wolf- 1016- Forest	Kansas City
Mrs Ona C Wyatt	Belton
Clifford Carson	Ridgeway
Charles Maynard- Rt- 4-	Carthage
Louis Jackson- 1200- E 9th	Kansas City
Famous E Blue- 1724- No 3rd St	St Joseph
Mrs Charles Gibson	Stewartville
~~Clifford Carson~~	
George W Richmond	Osceola
Charles Wallingford- 104- Ripley St	Columbus
Frank W Hoffman- 3011 Lafyette St	St Louis
William F Martin, 5351 Delmar Blvd	St Louis
Thomas Martin- 955 Elm St	Springfield
Miss Ona Martin	Doliphan
Mrs Charles K Martin, 925 Holland St	Springfield
Mrs Lida Cain	Browning.

MISSOURI- Cont
Letters Returned

Mrs Charles H Arnold	Kansas City
Clay R Breeze	St Louis
Henry Cannon	St Louis
Mrs Elsie Dieff	Kansas City
Fred R Ellis	Kansas City
E Linn Forgety	Kansas City
Homer Gilbert	Stansberry
Irson A Gillett	Stansberry
Ora Gillett	Stansberry
William A Gillett	Chalk Level
Mrs Bruce Head	St Louis
Mrs John C Knutson	Kansas City
Alfred P Landon- Rt 3-	Trenton
Henry Layton	Weston
Grover Layton	Weston
Mrs John Mann	Stansberry
Mrs Laura Mann	Weston
Mrs Priestly McCabe	Columbus
Eugene Pugh	Columbus
Mrs Delphia B Richmond	Osceola
Mrs C.E.Varnier	Louisana
Charles H Wallingford	Columbus
Elden A Wallingford- 634- 62nd St	Kansas City
George Wallingford	De Kalb
John T Wallingford	No Kansas City
LaVerne Wallingford	St Louis
Mrs Edward White	St Louis
William Wallingford	Ridge Pararie
Mrs J.P.Yates- 436 No 17th	St Joseph
George W Richards	Osceola
Kenneth E Mass	Shx Carthage
Floyd E Richmon	Osceola.

Mrs Maud Peters	Havre.

NEBRASKA.

Mrs Sylvia Anderson	Cozad
Mrs Malisa Beed	Valentine
Mrs L.R.Bishop- 302- No LaSalle St	Beatrice
Mrs Mildred Bishop	Valentine
Althadena Christenson	Norfolk
John Christenson	Norfolk
Maynard G Christenson	Norfolk
Mrs Lettie R Coach 4156 Page	Omaha
Mrs H.P.Cross- 4807- Farnam	Omaha
Mrs James Diffendafer	Kenedy
Frank Duxberry (Att)	Plattsmouth
Mrs Molly Duxberry	Plattsmouth
Mrs Daisy DuPuy- 104 -16th St	Gothenburg
Evelyn Earl	Gothenburg
John Earl-	Gothenburg
Minnie Earl	Gothenburg
James Fuller	Gresham
Mrs Levi Fuller	Gresham
Mrs Malissa Fuller	Sergeant
Mrs Fannie Gillispa	Valentine
David L Glasgow	Humboldt
Hiram G Glasgow	Humboldt
Joseph E Glasgow	Humboldt
Fred Gorsuch	Pawnee
Mrs Pearl Hanson	Fremont
Mrs Florance Hann	Valentine
Mrs Pearl R Haven- 125 W- 11th	Fremont
Miner Hull	North Platt
Mrs Ida Johnson	Ansley
Mrs J.T.Johnson	Fremont
Mrs Jessie Keating	David City
Mrs Clara Kelser- 749 No Nye	Fremont
Mrs Edna Kirk	Cody
Mrs John Krutson	Omaha
Lawerance Lapp	Kearney
Leroy Lambert	Bayard
Vincent V Lambert	Bayard
Mrs Herold Moore	Clarks.

George W Moyer- Rt- 3-	Fremont
John A Moyer	Ames
Mrs Sarah J Moyer- Rt- 3-	Fremont
Theodore M Moyer- Rt- 1-	North Bend
Delbert A Murray	Gothenburg
George A Murray- 104 -- 16th St	Gothenburg
Levi L Murray	Gothenburg
Lucile Murray	Gothenburg
Mrs Vern McAstor	Brule
James McCalister	Omaha
Mrs Mary McCormack	York
Mrs Allan Mectier- 1915- So 36- St	Omaha
Mrs Della Parsons-	Brady
Mrs Jane Putman	Gothenburg
James R Reeder	Columbus
Arthur Sharp	Lincoln
Claud E Sharp	Lincoln
Jerome M Sharp	Lincoln
Ole Sharp- 1966- U -St	Lincoln
Daniel Sears	Kenedy
Mrs Edna Sears	Kenedy
Mrs Irene Sears-	Valentine
Henry Shelborne	Valentine
Joseph Shelborne	Valentine
Kenneth Shelborne	Valentine
Charles Wallingford- 10th St	Fremont
Glen Wallingford	Cody
Earl Wallingford(adopted)	Omaha
Horace C Wallingford	Cody
Jasper W ~~XXXXXXXX~~ Wallingford,	Valentine
Jesse N Wallingford- 1619- N Military	Fremont.
Louis W Wallingford- 1058 E- Linden	Fremont
Milo Wallingford,	Valentine
Orval Wallingford	Cody
Mrs Lydia Weinburg,	Lincoln
Mrs Cecil Woodruf	Staplehearst.
Mrs Hazel Young- 2022 W 3rd	North Platt
Carl H Sorenson- 1429-	Lincoln
William A Owings-	Gothenburg.
Mrs Ida Johnson-	Hastings
Mrs Lawerence Sears-	Seward
Jack Wallingford-	Valentine
J.R.Wallingford- 511 Davidson St-	York
James Wallingford- 121 Burlington St	York

Mrs Hazel Moore	Clarks
Mrs Nancy Mefford	Fremont
James L Wallingford	Garden Grove
Elizabeth Shamp-1111 Peach	Lincoln
Edward Shamp- 1111 Peach	Lincoln
Wayne Shamp 1111 Peach	Lincoln
Elmer L Shamp- 2048-K	Lincoln
Frank D Shamp- 1704- Dakota- Apt -1-	Lincoln
Herbert E Shamp- 1035 Lake	Lincoln
Margret Shamp- 700 Rose	Lincoln
Marie A Shamp- 937- Rose	Lincoln
Richard H Shamp-118- So 27th	Lincoln
William H Shamp- 2215- Sheldon	Lincoln
James L Wallingford- 751 W- South	Fremont
Louis Wallingford- 435 W- 23rd	Fremont
Marie E Wallingford- 751- W. South	Fremont.
Dean Cummings-5850 Woolworth-(not a relative- a soldier buddy)	Omaha.

Letters Returned.

Mrs Ida Johnson	Ansley
Mrs J.T.Johnson	Fremont
William R Murray	Gothenburg
Mrs Nellie Roundy	Crookston
Mrs James C Reeder, 3205- 14th St	Columbus.

NEW HAMPSHIRE.

Mrs Celia A Champion	Rochester
Mrs Blanch Everett- 6 Jackson St	Rochester.
Everett Wallingford	Rochester
Florance Wallingford	Rochester
Helen M Wallingford- 90 Warfield St	Rochester
Kirk B Wallingford- 133 Portland	Dover
Laura A Wallingford- 21- Prospect	Dover
Mark F Wallingford	Rochester
Maynard Wallingford- Barrington Rd- Gonic	Rochester.
Annie B Wallingford, 6 Jackson St	Rochester
Alfred L Wallingford- Back Road- Lebanon Side-	Rochester
Collis E Wallingford-87 Maple St	Rochester
Max E Wallingford- Lebanon Side-E.R.	Rochester

Letters Returned.

Mrs Mary H Casey- 12 West 11th St	Exeter
Winfield Wallingford- 35 Park Av	Claremont.

NEW MEXICO

Lee H Hammond	Clovis
Benjamin Jones	Clovis
Wallingford Jones (M.D.)	Clovis
Joseph R Wallingford- Artisia Hotel-	Artisia
James S Wallingford (son of Dr James W- Paris Ky)	Red Rock.

Letters Returned.

Ira Wetmore	Roswell

NEW JERSEY

Arthur Hughes(Rev)	Ridgewood
Walter S Merrill- 376 Park St	Leonia.

Letters Returned

Mrs James Hobbs	Elizabeth
Mrs Mary A Wallingford	Newark.

NEW YORK

Mrs Wilfred Bouchard	Watervliet
Mrs Anna Merrill	Cornwall on Hudson
Mrs Margret O'Neal- 106 Hoosic St	Troy
Elizabeth Quigley- 20 River St	Hellison.
Mrs Fred H Trombly- 485-- 135th St	New York
Mrs Allice Wallingford- 81- St George St	Green Island
Arthur J Wallingford (M.D.)- 53 Harrison St	Albany
Edward Wallingford- 1546 Hawthorne St	Schenecdy
Mrs Francis B Wallingford- 1307- 1st Av	Watervliet
George C Wallingford- Port Washington	Long Island
Howard A Wallingford- Rt-1-	Troy
James Wallingford- 61 St James St	Buffalo
Kenneth C Wallingford, Rt- 1-	Troy
Mrs Louise E Wallingford- 200 West- 15th	New York
Mrs Olive E Wallingford- 81- St George St	Green Island
Raymond A Wallingford- Rt- 1-	Troy
Robert A Wallingford- 131 Oak St	Syracuse
Gordon White- 132- Union Av	Mt Vernon.

Letters Returned.

Mrs Adele Strausburg	New York
Mrs C.M.Swanson	Bronxville
Mrs Edward C Tramm- 205 McOrland St	Schenecdy
Buckner A Wallingford- 335- E- 61st St	New York
Daniel K Wallingford- 2118-E- 46th	New York
Mrs Erie Wallingford- 11525 Kaw Gardens	New York
Fay Wallingford- 342- 49th	New York
Margret E Wallingford- 2118- E- 46-	New York
Walter F Wallingford- 3760- Jackson	Long Island.

Barbara G Holthusen	Wahperton
Mrs Harriet G Holthusen	Wahperton
Ray J Holthusen	Wahperton

Letters Returned

Mrs Fred Boeddecker	Calendora
Frank Wysinger	Ryder
Kenneth H Hill- 211- 4th Av	Minot.

OHIO.

Buckner A Anderson- 2722 Clairview Av	Cincinnati
Earl Applegate- 325- No 3rd St	Stutenville
Granford Applegate- 1314- 17th St	Portsmouth
Oba F Applegate-	Portsmouth
John Bane-	Portsmouth
Mrs John Bateman	Columbus
Rudolph Barkley- 77 Sheehan St	Hartwell
Alexander R Beckett-	McDermitt
Alvin R Beckett	McDermitt
Mrs Charles Blout	Hamilton
Mrs Mary Clark 3 Fould Bldg	Chillacothe
R.B.Cofield- (M.D.)- 19- W- 7th	Cincinnati
Mrs Samuel Colburn	Portsmouth
Elmer Cooper-	Glen Springs
Mrs Robert Davis	Portsmouth
Claude Estel (M.D.)	New Albany
Mrs William Faulkner-- Imperial Hotel-	Cincinnati
Mrs Decature Frame- Rt- 1-	Springdale
Samuel Gifford	Manchester
Chester griffeth	Asterlitz
Mrs Frank Gulick	Portsmouth
Arthur Hughes	Mansfield
Mrs Joe Huckle	Portsmouth
Richard Isham	Portsmouth
Arvid E Jones- 622- E Ludlow	Hamilton
George R Jordon	Portsmouth
Harry B Jordon	Portsmouth
John B Jordon- 1222 Franklin Av	Portsmouth
Mrs Oscar A Kincaid- 193- Glenco Rd	Columbus.
John A Lunsford	Portsmouth
Alexander Mitchell	Madisonville.

Mrs Arthur McLean- 327 No Yellow Springs	Springfield
Mrs James Ogilbee- Rt-1-	Peebles
Foster Owens	West Union
A.T.Shamp- Rt- 6-	Bryant
Mrs Lena M Stone- Rt- 4-	Bethel
Mrs Mary A Turner	Chillacothe
Blanch D Wallingford- 2939 Lawerance	Toledo
Clyde Wallingford- 34 Bromwell	Chillacothe
Douglas Wallingford	Kela Park
Harry Wallingford- Leger Flats #35	Cincinnati
Henry M Wallingford 343 Riverside	Chillacothe
James W Wallingford- 80 prospect	Chillacothe
Langdon L Wallingford- 2480- Grandin Rd	Cincinnati
Lester A Wallingford 516 Chaming	Cincinnati
Margret Wallingford- 1509- Pleasant	Cincinnati
Nicholas L Wallingford- 2335 Ashland	Cincinnati
Perry E Wallingford 695 Jefferson	Chillacothe
Rufus Wallingford	Hillsboro
Sterling C Wallingsford- 34 So Bromwell	Chillacothe
T.E.Wallingford- 115 East Court	Cincinnati.
W.L.Wallingford- 257 Monterey Av	Dayton
William Wallingford No Renick St	Chillacothe
Mrs Grace Wintersheimer -Rt	Chillacothe
Mrs Emma G Worsham- 2017 Verde St	Akron
Harry Yost- 134 E- 1st St	Springfield
Daniel G Murrow 1923- E Midlothan	Youngstown
Mrs Otto R Shiver- 300 So Clairmont	Springfield
Mrs Charles W Rose	Dayton
Mrs William Davis	Ripley
Mrs Elizabeth H Allen	Portsmouth
Mrs Seward H Beckett- 631- Wyley	Akron
Mrs Myron D Frame	Manchester
Mrs Charles W Rose	Dayton
Mrs Charles Good	Norwood
Mrs William Davis	Ripley
Mrs Selma L Smith- 408- W.Bancroft	Toledo
Mrs Abner F Rose	Portsmouth
Walter C Teager	Dayton
Clark Godby	Fecility.

Ada Barclay	Cincinnati
Allen F Beckett	Portsmouth
Mrs Edward Browning	Cincinnati
Jeff Davis	Portsmouth
Earnest H Dobyns	Champain
Mrs Fred Ellis	Manchester
Mrs Estus Harris	South Norwood
Thomas Harrison	Ripley
J.D.Hendrickson- (M.D.)	Portsmouth
Oeley G Hines- 2106- Eaden Bldg	Cincinnati
Mrs Denis Hinton	Cincinnati
Mrs Dewey Hinton	Cincinnati
Mrs Oll Holt	Cincinnati
James Huckle	Portsmouth
Hohn Huckle	Portsmouth
Mrs Elizabeth Hull	Hamilton
Mrs William Jones	Cincinnati
Mrs Walter Keys	Cincinnati
Mrs Charles King-7 Alberta Place	Cincinnati
Mrs William Klice-	Cincinnati
Theodore Lee	Cincinnati
Oliver Mann- Hyde Park	Cincinnati.
Walker Middleton	Manchester
Mrs Catherine Miller	Norwood
Jessie Mitchell	Cincinnati
Orville Mitchell 831 State	Cincinnati
Mrs Stanton Mitchell	Cincinnati
Mrs William Muller	Norwood
Millard W Myers Sr	Hamilton
Charles A Nash- Redding Rd	Cincinnati
Helen Nash	Tiffin
Jessie A Nash- 612- McGregor Av	Cincinnati
Squire A Paynter	Middleton
Kenaz Pugh	Cincinnati
Herbert H Putman-226 E 5th	Cincinnati
Mrs Charles Secrets	Cincinnati
Mrs Sadie Skidmore	Dayton
Mrs Selma L Smith- 408 Bancroft	Toledo
Mrs James Sullivan	Ripley
Mrs John M Tweed	Kenton
Charles Wallingford- 1125 Walnut	Cincinnati
Clyde E Wallingford- 1134 Carandia	Cincinnati
Hattie Wallingford- 1661- Lequer Pl	Cincinnati.

OVER.

Horace Wallingford	Kings Mills
William A Wallingford 4195 Eastern	Cincinnati
Frances H Williams	Dayton
Mrs Lindsey Wood 709- McMillan	Cincinnati
Mrs Charles Good	Norwood

OKLAHOMA.

Mrs George Andrews	Shamrock
Mrs Carl Bowers	Dacoma
Mrs Evert Brumer	Dacoma
Homer Camp	Waynoka
Mrs Bud Clarkson	Seiling
Jessie Cofield	Lindsey
Mrs Rose Cox	Hollis
Mrs Lewis G Davis	Lindsey
Clifford C Dean	Carman
Eli C Dean	Lambert
Mrs John Glascock	Oilton
Mrs James L Holder	Dacoma
Mrs Cleo C Hough	Walters
Gordon L Hough	Walters
Mrs Lindsey D Hough	Walters
Spencer C Hough	Walters
Earnest Houghton	Seiling
Benjamin C Jones	Garber
Mrs Oliver Landman	Alva
W.E.Martin	Ingersol
Mrs James Moore	Dacoma
Caleb T Murrow	Alva
Charles I Murrow	Dacoma
Charles T Murrow	Dacoma
Dean Murrow	Alva
John E Murrow	Dacoma
John R Murrow	Waynoka
C.W.Murrow	Harmon
Mrs Henry Paris	Dacoma
Mrs Martha Powers-	Walters
Calvin D Rosecrants	Billings
Henry F Rosecrants	Cordell
Mrs William Smith	Tulsa.

Arthur Wallingford		Stillwater
Cecil Wallingford		Oklahoma City
James C Wallingford-	3179 So Madison	Tulsa
Martin D Wallingford	1534 Knoxville St	Tulsa
Rex Day Wallingford		Sumner
Paul Holden		Dacoma
Floyd M Cline		Dacoma
Oscar A Cline		Alva
Glen E Cline		Dacoma
Harvey Murrow		Dacoma
L.D.Murrow		Dacoma
William I Murrow		Freedona
Cleo C Murrow		Alva
Charles S Applegate		Dacoma
Fred Smith		Dacoma
Arthur H Perris		Dacoma
Verlin L Perris		Dacoma
William T Simmons		Dacoma
Russel D Valey		Carman
Ralph Boggs		Dacoma
Veil Enger		Dacoma
John Cline		Hooker
Ray Toland		Hooker
Virgil E Cline		Hooker
Chester A Cline		Hooker
Frank Camp		Wynoka
Lem E Morris		Wynoka
James A Baker		Wynoka
Orley Bay		Wynoka
Ivan L Murrow		Lookout
Evert E Murrow		Alva
Eugen J Murrow		Alva
Cecil W Murrow		Alva
Virgil H Murrow		Alva
Oliver A Landman		Dacoma
Gordon W McClurg		May
Lloyd H Houghton		Newata
Edward Wilkins		Colgah
Harry E Murrow		Colgah
Lionel R Murrow		Wynoka
Ivan J Merse		Dacoma
Orville R McGolden		Wynoka
Charles C McCray		Wynoka
Clay D Murrow		Alva
Aaren L Murrow		Dacoma

Walter Burgensen	Capron
Frank A Murrow	Alva
Mrs Sadie Murrow	Panca City
Cleo C Powers,	Walters
Spencer H Hough	Walters
Miss Martha Powers	Walters
Mrs W.C.Burnham	Vinita
Mrs Rolland Catlett	Stilwater- Returned

Letters Returned

Mrs Charles Coe	Bridgewater
Mrs Oliver Landman	Bridgewater
Mrs Myrtle Taylor	Carman
Cora Tunis	Walters
George S Wallingford- 1335 East 10th	Tulsa
R.N.Zachen	Huperton
Clarance P Murrow	Alva
Ray V Morse	Haperton
Harlo C Camp	Haperton
Loyal L Lanman	Guthrie
Gilbert Lanman	Clinton
James P Houghton	Enid
George L Williams	Panca City

OREGON.

Charles E Long	Independance
David E Long	Independance
Jasper McKiraham	Granite
Claud J Wallingford- 326 S.E.- 45th Av. S.E.	Portland
Mrs Gertrude Wallingford - 5712 Holgate Av S.E.	Portland
Kenneth Wallingford	Warrenton
Leonard V Wallingford- 5204 S.E. 63rd	Portland
Richard Wallingford- 5712- S.E. Holgate	Portland
William H Wallingford- 6th & Madison	Portland
John E Taylor	Springfield
Jerry H Burnett- 3055 N.E- Halliday-	Portland
William J Wallingford	Warrington
Edith Wallingford	Portland
Blaine C Montgomery- Rt- 2- (army budy)-not a decendent-	Junction City.

PENNSYLVANIA.

Thomas Chandler 918 Parade St	Erie
Mrs M.L Miller	Murrayeville
Mrs Thomas Turnbull	Ferrell

Letters Returned

Mrs Gordon Boyd, 1503- Newark St	Philadelphia
Miss Allice Crosman	Pittsburg
John Ellis	Philadelphia
Mrs Mildred Griffeth	Philadelphia
Albert E Hasbrook	DuBois
Lewis W Wallingford	Philadelphia.

RHODE ISLAND

Mrs Cora G Jellerin- 130 Harvard St	East Providance

Letters Returned

Mrs Allice Machee	East Providance.

SOUTH CAROLINA.

Mrs Barney E McClure	Johnsonville
Wilber E Curtis 1415	Columbus
Robert L Kimbrough	Wandall
Mrs John A Rainer	Lumberton.

Letters Returned

SOUTH DAKOTA

Mrs Matilda Cole	Spearfish
Mrs Rose Cunningham	Tuthill
Mrs Edna Furgison	Spearfish
Mrs James Hemen	Columbia
Mrs J.E.Mathews- Box 318	Leonix
Mrs James O'Neal	Harrington
Lawerance Spears	Martin
Mrs John H Stowers	Trojan
Delver C Taylor	Miller
James Richard Wallingford	Tuthill
Mrs Ethel Star	Harrington
Ira S Wallingford	Martin
Edward Wallingford	Martin.

Letters Returned

Myrtle Ellis	Aberdeen
Mrs Joseph C Smith	Herods
Benjamin B Wallingford	Winner
Mrs Charles E Wilcox	Blackhawk.

TENNESSEE

Charles H Forworthy- 1200 Shelby Av	Nashville
Mrs William Hatch-	Nashville
Mrs Fred Lockett- Box Wood Terrace	Johnson City
George Wallingford	Gellatin

Letters Returned

L.T.Wallingford(Rev)	La Follett.

Mrs Helen Baney	Palestine
Mrs Henry Barlow- Rt-1-	McKinley
Mrs George E Bayonne 2214- Thompson	Dallas
Benjamin F Chandler	Ft Worth
Mrs William E Dean	Richardson
Rudolph C Guderian- Rt- 3-	Lorena
Charles E Hascock	Ft Arthur
Mrs Zac Hurst	Fort Worth
Mrs Vera Inman	McLean
John C Jones,	Edinburg
Mrs Minnie Overbaugh	Palestine
Mrs C.H.Robinson	Ft Worth
Mrs James R Ryan - Rt 2- Bx 174-A-	San Antonio
Grace Turnpaugh	Bowie
Mrs Richard Tinsdale	Austin
Mrs Edna Wallingford- 1405 Alstrom	Houston
James S Wallingford	Ft Worth
Mrs Jenny Wallingford 6841- Canal	Houston
Nancy R Wallingford 6007- Sherman St	Houston
Robert I Wallingford- Lucerne Apt	Amarillo
R.L.Wallingford- 3229- Hamilton	El Paso
Virginia Wallingford- 6007 Sherman	Houston
Henry Woolery- Rt- 2-	Meridian
Robert F Woolery- So 4th St	Waco
Mrs Ethel M Vogel	Edinburg
Thomas G Newman	Edinburg
Harland W Burrow	Edinburg
John R Wallingford- 4934 Grace Lane (moved to Harvey, La)	Houston.

Letters returned

Mr Charles Chapman- 3123- Waite Av	Ft Worth
Mrs Lulu M Wharry- 1207 W Morgan Av (moved Durango- Colo)	Ft Worth
Frank S Sinnett	Waco
Mrs Jessie Willis	Quindaro.

UTAH

Mrs John Call	Brigham City
Mrs J.W.Lewis	Tremountain
Mrs Engar Peterson	Tremountain
Charles A Rosecrants	Logan
Orville L Longfellow- 1200 Canyon Rd	Ogden.

Letters Returned

VIRGINIA.

Mrs Susan R Morton (Genealogist)	Haymarket

WASHINGTON.

Albert K Burnett	Palouse
Mrs John Carroll	Seatle
K Carl Shivers- 119 W Denny Way	Seatle
Leonard J Shivers- 2917- W McGregor	Seatle
Mrs E.C.Scott- Kelso Hotel	Kelso
Charles Wallingford- 724 Nora St	Spokane
Clinton E Wallingford- Tieton Dr	Yakima
Don L Wallingford- 6th St	Seatle
Mrs Edna M Wallingford- 7228- 4th N.W.	Seatle
Herold Wallingford- 927- ~~103~~ 102nd St	Seatle
James H.M. Wallingford- Rt-2- Bx 247	Kelso
John M Wallingford- 3607- W Kepper	Seatle
Mrs J.G.Wallingford- 2656- Alkali St	Seatle
Mrs Madeline Wallingford- 1618- Lincoln	Spokane
John Philips Wallingford-- 3305 Federal	Evert
Mrs Rose Wallingford- 7228- 4th Av N.W.	Seatle
R.E.Wallingford- 4th N.W.	Seatle
Mrs Frank Wilcox- 811 C St	Bellingham
Mrs Frank L Wilson	Bremerton
Mrs Emma J Wood	Seatle

WASHINGTON- Cont

Mrs Minta Zinn- 2704-	Seatle
Mrs Lone Wallingford- 324 W 36th	Vancover
John L Shiver- 2917- McGrew	Seatle
James A Murrow-- 1410- 9th St	Anacortes
William L Pollard-- 410- (th St	Anacortes
Vern Simpson- 211 Warren Av-	Seatle
Mrs Olive Bassil 900- So Pacific	Kelso
Lacy V Murrow- Capitol Bldg-	Olympia
R.C.Murrow	Beaver.
Arthur J Bloom- 512- 82nd St (cousin- mothers side)	Tacoma

Letters Returned.

Mrs Clyde H Murrow- Bx 306	Malone
Eugene Reynolds	Bellingham
Mrs Allice Wallingford	Long View.

WEST VIRGINIA.

John J Farrar	Huntington
Miss Allice Wallingford- 110 Douglas	Princeton
Malvin B Wallingford (Att) -110 Douglas	Princeton
William H Wallingford(M.D.)	Princeton
Mrs John S Weaver	Huntington
Ralph Wallingford	Bluefield

Letters Returned

Mrs Miles Hurst-	Huntington
Mrs Sidney B McDowell	New Ferry.

WISCONSIN.

Mrs Andrew A Anderson.- Rt-1- Bx 76-A-	St Croix Falls.
C.W.Leyton (M.D.)	Fon du Lac
Mrs Emma C Rink- 216- 2nd St	Eau Claire
Arthur Wallingford	Fredricks.
Clarance A Wallingford	Fredricks
John W Wallingford- 216- 2nd St	Eau Claire
Ruth B Wallingford	Fredricks
E.Lloid Kenan- 2534- No 52nd St	Milwaukee.

Letters Returned.

Leone M Berdine	Fredricks
Mrs Leonard A Curnutt- 133 E Graham	Madison
Alva Rosecrants	Milwaukee
Chester Wallingford	Fredricks
Walter F Wallingford- 95- 18th St-	Milwaukee.

WYOMING.

Mrs Mary Arnold	Egbert
Mrs Robert Arnold	Egbert
Donald W Bledsoe	Wheatland
Mrs Mary Bledsoe- Bx 16	Egbert
Mrs R Dumas - 1013 Ramsey	Cody
Mrs Gertrude Newman	Van Tassel
Mrs Charles Wagers-	Rawlins
Mrs Emma Wagers-	Rawlins
Glen J Wagers	Riverton.
Clairborne C Wallingford- Bx 612	Cody
Elizabeth F Wallingford-	Cody
Benjamin F Bledsoe	Egbert
William D Bledsoe	Wheatland.

ADDITIONAL ADRESSES.

C.Lloyd Applegate- 1740- W 41st St	Los Angales- Calif
James Crystal Smith- 2605- Adams Mills Rd-	Washington, D.C.
Mrs Nora D Waldrip- Bx 934- ~~[illegible]~~	Durango, Colo
Duke Wallingford-	Wapello, Iowa.
Mrs Mary Caster-	West Liberty, Iowa
Mrs Lida Cain	Browning, Mo
Mrs Minnie Green	Menlo, Iowa
Mrs Joe Gregg,	Colorado Springs, Colo
William J Wallingford	Warrington, Oregon.
Mrs Bert Benham-	Muscatine, Iowa.
William Breeze-	Flemingsburg, Ky
Mrs James C Reeder, 3205- 14th St	Columbus, Nebr.
Mrs Leland H Evans,	Los Angales, Calif.
Mrs Mary M Stower-	Trojan S.Dak
Mrs Helen C Latham	Flemingsburg, Ky.

MICELANEOUS ADRESSES.

Newberry Library- 50 West Walton	Chicago- Ill.
Maine Historical Society- 485 Congress St	Portland Maine
Cora V Kerney-329- W King St(Genealogist- Berkley Co Va- Records)	Martinsburg W.Va.
Mrs Charles W Stetson(Genealogist)	Glencarlyn, Va.
A.P.Andrews- 2920- Orlando Rd(Employee of Vets Bureau-Washington)	Washington, D.C.
E.P.Specker- Inc- 1016-18- Nat Press Bldg- 14th & F- St(Photostats)	Washington, D.C.

ADDITIONAL NAMES TO MAILING LIST,
FROM C.H.MURROW- MATERIAL. SEPT- 1943.

IOWA.

John B Gorsuch	Montazuma
Vern G Gorsuch- 1706- 6th Av	Des Moines
George R Gorsuch- 1706- 6th Av	Des Moines
Mrs Chris L McNally- 1429- West St-	Grinnell
Fred C Bangham	Grinnell
David L Sharr- 1544 Arthur Av	Des Moines
Mrs Daniel V Sharr- 3627- 70th St	Des Moines, IX
Mrs Neal D Kendall-	Russell,
Mrs William P ~~BINGAMAN~~ Bingaman-	Charlton
George T Wright	Russell
S.H.Wright- 3621- 54th St	Des Moines
Rondall L Murrow-	Derby
Tom K Murrow- 4325- Harwood Dr	Des Moines
Mrs John A Fulton	Montazuma
Charles W Gorsuch	Montazuma
Thomas B Gorsuch	Montazuma
Earl E Wells,	Montazuma
Mrs Albert D Wiese	Manning
Mrs Henry Hutchinson	Montazuma
Stanley G Hutchinson	Montazuma IX
Charles A McKee	Montazuma
Mrs Joseph R Hutchinson	Montazuma
Mrs Fred A McKee	Montazuma
Oleon R Letcham	Montazuma
Mrs Ivyl Allen-	New Sharon
Mrs Carl E Letcham	Montezuma
Mrs Robert Holt	Montezuma
Mrs Alger Spiker	Chariton
Mrs Lowell Ruddell	Corydon
William J McClure	Woodburn
Mrs Alva E Wood	Chariton
Mrs Hazel Wood	Chariton
Mrs Miles E Cobb	Russell
Mrs George Harlan	Russell
Mrs Lewis Norman- 3313- School St	Des Moines
Mrs Earnest Gaumer,	Murray
Charles A McClure	Woodburn
Claud V Smith	Woodburn
Mrs Elmer Smith	Woodburn
Mrs Leslie J Seibering	Mitchelville
Mrs Park M Griffeth	Bondurant

ADDITIONAL NAMES TO MAILING LIST,
FROM C.H.MURROW- MATERIAL. SEPT- 1943.

IOWA.

John B Gorsuch	Montazuma
Vern G Gorsuch- 1706- 6th Av	Des Moines
George R Gorsuch- 1706- 6th Av	Des Moines
Mrs Chris L McNally- 1429- West St-	Grinnell
Fred C Bangham	Grinnell
David L Sharr- 1544 Arthur Av	Des Moines
Mrs Daniel V Sharr- 3627- 70th St	Des Moines, IX
Mrs Neal D Kendall-	Russell,
Mrs William P ~~BINGHAM~~ Bingaman-	Charlton
George T Wright	Russell
S.M.Wright- 3621- 54th St	Des Moines
Rondall L Murrow-	Derby
Tom K Murrow- 4325- Harwood Dr	Des Moines
Mrs John A Fulton	Montazuma
Charles W Gorsuch	Montazuma
Thomas B Gorsuch	Montazuma
Earl E Wells,	Montazuma
Mrs Albert D Wiese	Manning
Mrs Henry Hutchinson	Montazuma
Stanley G Hutchinson	Montazuma IX
Charles A McKee	Montazuma
Mrs Joseph R Hutchinson	Montazuma
Mrs Fred A McKee	Montazuma
Oleon R Letcham	Montazuma
Mrs Ivyl Allen-	New Sharon
Mrs Carl E Letcham	Montezuma
Mrs Robert Holt	Montezuma
Mrs Alger Spiker	Chariton
Mrs Lowell Ruddell	Corydon
William J McClure	Woodburn
Mrs Alva E Wood	Chariton
Mrs Hazel Wood	Chariton
Mrs Miles E Cobb	Russell
Mrs George Harlan	Russell
Mrs Lewis Norman- 3313- School St	Des Moines
Mrs Earnest Gaumer,	Murray
Charles A McClure	Woodburn
Claud V Smith	Woodburn
Mrs Elmer Smith	Woodburn
Mrs Leslie J Seibering	Mitchelville
Mrs Park M Griffeth	Bondurant

Charles G Seiberling	Mitchelville
Melvin M Seiberling	Grimes
William N Waldorf	Mitchelville
Mrs Aaron ~~XXXX~~-G Waldorf- 1730- Des Moines St	Des Moines
Nicholas W Murrow,	Mitchelville
Mrs David L Paine	Mitchelville
Thomas E Murrow-	Farrar
Mrs Rollin Coughenour	Maxwell
Mrs Howard D Schnittjer	Delhi
Mrs Carl H Hirsch	Indianola
Alfred A Murrow	Mitchellville
Grover M Murrow	Runnells
Mrs John E Neven	Runnells
Mrs John Baker	Desoto
Alfred D Murrow- 3436- University Av	Des Moines
Nicholas Murrow-	Altoona
Mrs Eric O Miller- 1724- Lyon St	Des Moines
Mrs Russell L Anderson- ~~XXX~~ 2111 Des Moines St-	Des Moines
Mrs Frank Parsons	Runnells.
Mrs Rodger A Palmer- 2515- E 39- St	Des Moines, ~~Ia~~
Robert V Warren- Rt 5	East Des Moines
Mrs Carlton B Shaw- 1303- 25th St	Des Moines
Mrs Henry F Devittt- 839- 16th St	Des Moines
Emory Warren- 3207- Bowdoin	Des Moines
Mrs Orven Olson- 1825- 25th St	Des Moines
Mrs John H Busman	Adel
Mrs Arthur J Dickey- 1223- East 18th St	Des Moines
Mrs William A Cotter, 3246 East University	Des Moines
Wilber H Slaughter- 1035- 65th St	Des Moines
Mrs Paul C Slaughter, 3246- East University	Des Moines
Mrs Homer Fiscal	Perry
Clifford B Taylor	Milburn
Mrs Carroll E Eakin-	Lake City
Charles E Watters	Lake City
Mrs Charles W Watters,	Lake City
Mrs Robert D Hutchins- 1238- 11th St	Des Moines
Ira G Lambert - 1168- 7th St	Des Moines
Leroy W Curtis- 624- 35th St	Des Moines
Clarmont C Smith	Iowa Falls
Herman C Smith	Clarksville
Robert C Hill - 923- Pleasant View Dr	Des Moines

Mrs William Brix- 3758- Colonial Av	Venice
Mrs Floyd W Farmer, 1109- East 104th St	Los Angeles
Fred C Murrow-	Modesto
Mrs Rollo G West R.F.D.	Anaheim
Mrs Hugh D Leonard, 6800 El Cajon	San Diego
Mrs Dudley S. Bushnell - 1623 N Mariposa	Hollywood
Mrs Earnest H Fitch- 1520- Marion Dr	Glendale
Mrs Guy H Hamilton Jr- 714- So Pearl	Compton
Mrs Victor V Parr- 462 Betty St	Los Angeles
Mrs J.W.Brewer- 2538 Fidel Av-	Norwalk.
Mrs Eva Sprague	Benecia
Mrs Creel Hayden- 1030- So Arizona	Los Angeles
Mrs Thomas McKeever Jr- 4615- Easton St-	Los Angeles
Herbert A Taylor, 4343- Verona St	Los Angeles
Mrs Clarance C Cartwright- 462 Betty St	Los Angeles
Mrs W.D.DeRamus- 2761 A-	San Diego
Loren E Harrington- 2355	Long Beach
Herold B Cline	Bell
Leroy C Bruner- 533 Valencia	Colton
Mrs Everett R Bruner 959 Nelson Av	San Francisco.
Mrs Guy E Moore	Ione
Mrs Samuel E Morse- 1011 E 5th	Long Beach
Mrs August A Hotting	El Centro
Miss Elmo Hawley- 330- Ralston St	Ontario
Eldon Hawley- 4031½ East 53rd	Maywood
Rolla R Vogel- 1600 Santa Clara	Alameda.
Mrs Arthur C Rupp- 345 Ceritos-	Glendale
Charles F Hockersmith- 1737- Campbell Rd	Eagle Rock
Lester J Wilhelmson- 2914- Lanning Av	Redding
Mrs Elmer White-	West Point
Earnest M Owings, 3119- Valleyheart Dr	Burbank
Mrs Clarance J Winkleman- 136- Main St	Placerville
Ray E Owings, Box 1895 F-	Sacramento
Fredrich R Owens, box 54-	Cucamonga
Mrs Selwin A Bowles- Box 15	Oro Grande
Mrs Joseph B Morgan- Sr- 3144- 65th St	Long Beach
Paul R Murray, 5444 Buchanan St	Long Beach
Alden M Murray- 802- Cheyenne St	Downey
Victor A Murray- ~~RM~~ 2841 Sawyer St	Long Beach
Lloyd W Murray, 2826- Cade St	Long Beach
Herold W Murray 3650- E 56th	Maywood
John E Owings, 687 Temple	Long Beach
Alfred R Owings, 1135 Aneheim Court-	Long Beach
Mrs Henry C Sheldon- 647 W Maple	El Segundo
Mrs Dean H Mills- 802- No Vermont	Hollywood
Mrs Monte M Lawson- R.F.D. Bx 1688- J	Sacramento

Mrs Leon W Moore

Santa Maria, Calif

COLORADO.

Mrs Luther S Spotwood- 1159 Corona St	Denver.
Mrs Edward Ramsier	Idelia
William E Murrow-	Greely
Mrs Claud Jones	Vernon
Warren N Murrow	Wray
William R Murrow	Eckley
Mrs Stanley E Wrobel- 765 Clarkston	Denver
Gerald L Murrow	Heartstrong
Mrs Asa J Miller	Wray
Carl D McClure- 2961 Ballaire St	Denver
Mrs Clifford F Owens- 2601 Dexter St	Denver
Charles A Murrow- 620- East 2nd	Puebelo
Mrs Clyde A Minor, 135 West 2nd	Denver
Elmer F Murrow- 1904- Jones, Av	Puebelo
Leonard F Murrow- 1709- 20th St	Puebelo
Mrs Garland T Allison- 920 W Byers Place	Denver
John A Murrow,	Bennett
John L Murrow	Bennett
Mrs Washington E Baker- 4121 Raritan St	Denver
Mrs Victor L Hartgrave- 1429 W Dakota	Denver
Mrs George B Rippeth	Superior
Mrs Raymond Timberman	Woodrow
Mrs William H Hartman	Bennett
Mrs Fred Bryan	~~XXXX~~ Welsh
Mrs James A Eastham	~~XXXX~~ Welsh
Merel F Hawley	RockyFord
Mrs Ione Woodyard	La Junta
Mrs John R Montgomery	Rocky Ford
Mrs Irby E Day- 810- So 8th	Rocky Ford
Samuel F Langdon	Fleming
Alfred J Langdon	Daily
Mrs Glen Gowan	Mondamin
Alton N Dunbar	Fleming
Alvin D Dunbar- 506- N 2nd	Sterling
Mrs Oliver M Dunbar	Fleming
Mrs Alpha J Wilhelmson- 940 Lake	Ft Morgan
Clarance E Owings, 101- Peterson	Ft Collins
Charles E Owings- 1018- 5th	Greeley
Arthur J Owings- 101 Peterson St	Ft Collins
Ronald E Langdon	Fowler
Alfred R Langdon- 707- Vesta St	Puebelo
Mrs Homer T Wells, 1301- Sherman St	Denver

CANADA.

Mrs Daniel H Parsons	Madden, Alberta,-
Mrs Lake F Parsons	Carstairs- Alberta,-
Mrs Donovan Warren	Cremonia, Alberta-
John M Burnett- ~~[illegible]~~	Carstairs, Alberta
Milo J Baurnett,	Carstairs, Alberta
Charles W Langdon- 215 Clarence Av-	Sasakatoon, Sask-

INDIANA.

Mrs Robert E Murray	Anderson
Mrs James F Shinkle (Myrtle dau)	Evansville

ILLINOIS.

James E Murrow, 415- E Court St	Paris
Mrs Robert S McCready-1412- W Grand	So Springfield.
Mrs Jack G Wood,	Grayville
Phillip M Ellis- 4555 Malden St	Chicago
Mrs Howard W Stearns 5341 Princeton	Villa Park- Chicago
Robert C Gorsuch- 4015- Lake Park Av	Chicago

KANSAS

Mrs Ira Wood-	Mayetta
Raymond A Murrow- 1524- Taylor St	Topeka.
Cleve N Sumner	Delia
Levi W Sumner	Delia
John A Murrow	Topeka
Mrs Eva T Huntington	Courtland
John L Chadd	Courtland
Mrs Edward O Hanby- 524- West Main St	Harper
O.L.Hanby	Harper
Mrs Marvin A Booker, 214 West 5th	Hutchinson
Mrs Roy Moore-	Byers
William Cline Jr	Stafford
Mrs Marvin A Booker, 214 W 6th St	Hutchinson
Mrs William H Johnson	Stafford
William E Cline	Pratt.

KANSAS- Cont

Mrs Vance Handyskell	Great Bend
James H Cline	Iuka
Austin C Curtis- 317 So Custer St	Wichita
Virgil E Curtis 1102- Sedgwic St	Wichita
Mrs Robert E Clark	Wichita
Mrs Wilber S Baker	Blue Mound
Mrs Edwin H Collins	Blue Mound
Mrs Robert C Sonnermann	Blue Mound
Mrs Fred C Mead-	Salem
Charles L Murrow	Blue Mound
Mrs Alvis Utley	Kincaid
Alvis Utley	Kincaid
James D Murrow	Parsons
Mrs David B Murrow	Blue Mound
Mrs Edmond W Slack	Iola
Mrs Vern A Clark-	Mound City
Mrs Gregg M Curran	Blue Mound
Mrs Harry Seigler 338- No 12th St	Kansas City
Mrs Ivan M Wright	La Cova
Mrs Harry A Crowell	Blue Mound
Delsin D Day- 404- The Drive	Topeka
Frank L Hawley	Parsons
Charles F Murrow	Blue Mound
Mrs Clyde Metzler- 1305- 4th St	Topeka
Anna M Wells 1404- Walnut St	Marysville
Mrs Archibald L Russell 501- W- 7th	Pittsburg
Archibald L Russell Jr- 702- N Broadway-	Levansworth
Rollo O Peninger-	Pious.
Mrs Lloyd H Anderson-	Fredona.
Roy C Wright- 526- 3rd St	Iola
Alfred M Peninger	Topeka
Phillip W Peninger 328- So 3rd St	Iola
Mrs S.M.Miller	Blue Mound

MARYLAND.

George W Murrow,	Elliott City

MINNESOTA

Mrs George B Hastings	Pine Island

MICHIGAN

Mrs James G Payne, 66 Grinsdall	Detroit
George W Murrow	Bitley

MISSOURI

Floyd E Richmond,	Roscoe
Mrs Kenneth E Moss	Carthage
George W Richmond 1053 James St	Carthage
Mrs Clifford Carson,	Ridgeway
Mrs Sidney R Wickham- 4640- Warnall	Kansas City
Mrs Louis Jackson-1200 E 9th	Kansas City
Mrs William S Payne, 1610- E 8th	Trenton
Velverde D Langdon	Edinburg
John A Langdon	Laredo
Mrs Edwin M Cummings, 2322 Wall St	Joplin
Mrs Ray W Warner	Iantha
Sidney E Percy	Iantha
Sidney G Percy	Iantha

NEBRASKA,

Mrs E.P.Dimon- 6544 Franklin	Omaha
Mrs Harry Cross 4807- Farnam St	Omaha
Mrs Floyd L Thayer	Wellfleet
Dawson L Owings - 810- E 11th	Gothenburg
Mrs Mark C Wombacker	Bayard
Roy D Owings	Gothenburg
Leslie H Owings	Gothenburg
Mrs Henry M Ballmer- 420- 18th St	Gothenburg
William A Owings,	Gothenburg
Mrs Edward A Atkins	Gering
Charles V Lambert	Bayrd
Mrs John A Payne	Bayrd
Leroy Lambert	Bayrd
Victor C Lambert- Star Rout	Bayard

Frank A Murrow,	Alva
Mrs Walter Bergerson	Capron.
Aaron L Murrow	Dacoma
Max L Murrow	Alva
Clay D Murrow	Alva
Mrs Charles C McCray	Waynoka
Carl H.W.Murrow	Alva
Lionel R Murrow	Waynoka
Mrs Howard Wilkins	Colagah
Lloyd L Houghton	Newata
James P Houghton- 127 W Mulberry St	Enid
Mrs Gordon W McClung- 512- S.E.-7th St	Oklahoma City
Earnest Houghton	Seiling
Silbert Lanman	Dacoma
Orville R Lanman-	Dacoma
Roy L Lanman-	Balko
Cecil W Murrow	Alva
Eugene J Murrow	Alva
Everett E Murrow	Alva
Iven L Murrow	Lookout
Caleb T Murrow	Alva
Harlo- C Camp	Hopeton
Mrs Ira Curry-	Aline
Homer J Camp	Waynoka
Mrs Frank Camp	Waynoka
Chester A Cline	Hooker
Mrs Roy Toland	Hooker
John Cline	Hooker
Mrs Rawleigh Boggs-	Dacoma
Mrs Veil Enger	Dacoma
Mrs Carl Brower	Dacoma
Mrs William F Simmons	Dacoma
Mrs Russell D Veley	Carmen
Mrs Arthur Paris	Dacoma
Mrs Fred Smith	Dacoma
Ray V Morse	Hopston
Mrs James M Morse	Dacoma
Rolland Murrow	Avard
Cleo C Murrow-	Alva
James R Murrow	Fredom
William I Murrow-	Fredom
Charles I Murrow	Kiowa
Mrs Robert W Zacher	Hopeton
Mrs Ira Phinney	Dacoma

OKLAHOMA- Cont

Charles T Murrow	Dacoma
Leonard D Murrow	Dacoma
Harvey Murrow	Dacoma
Mrs Clyde Hall	Alva
John E Murrow	Dacoma
Mrs Orville H Knox,	Cherokee
Mrs Alva Ging-	Alva
Glen E Cline	Dacoma
Oscar A Cline	Alva
Floyd M Cline	Dacoma
Mrs Charles L Cline Sr-	Dacoma
Mrs Ray O Vore,	Dacoma
Mrs Burns N Tallman	Alva
Mrs James L Holder,	Dacoma
Mrs Lee R Holmes	Centralia

PENNSYLVANIA.

Mrs Myron L Miller	Maryville

OHIO.

Mrs Oscar A Kirkaid, 193 East Glencoe Rd	Columbus
Kenneth T Watters, 215- S Park	Bellfountain
Daniel G Murrow- 1923- E Midlothian -B-1-	Youngstown

OREGON.

Jerry H Burnett	Portland

	ARKANSAS	
Mrs Harry O Perkins		Berryville
	ARIZONA	
Cecil G Cook-		Prescott
Mrs Oliver Cook- Rt 11- Bx 1140		Phoenix
	WISCONSIN	
Leroy Gorsuch- 6626- 30th St		Kenosh
	UTAH	
Robert G Chadd- 242-- 23 St		Ogden
Mrs Virgil H Gregg- 2683 Jefferson St		Ogden
	SOUTH CAROLINE	
Mrs Harry E Curtis- 1415- Jefferson St		Columbia
	TEXAS	
HARlan F Murrow		Austin
Thomas G Murrow		Edinburg
Casper G Sealock		Dalas
	WASHINGTON	
John L Shivers		Bremerton
Carl K Shivers		Seatle
Albert K Burnett		Palouse
	NEW YORK	
Mrs Walter Braunheim- 14 Turner Pl	(dau Nellie)	Brooklyn
	ALABAMA	
Herold R Langdon		Mulga
	TENNESSEE	
Homer T Nells- 1459- Central Ave		Memphis
	IDAHO	
Mrs Charles A Emes		Twin Falls
	SOUTH DAKOTA	
Leland W Taylor		Miller
Earl L Taylor		Miller
Glen H Taylor		Miller
Leslie G Dross		Miller
Herold E Taylor		Miller
Harry E Huisman		Miller
Kenneth L Hill- 211- 4th Av N.E.		Minot, No Dak.

APPENDIX I

THE HONOR ROLL-MILITARY SERVICE.

APPENDIX I

The HONOR ROLL, constitutes the listing by the several Wars, of all men and women who have served in WAR TIME Service of the Army, Marines, Navy and Nurse Corps, Of the Colonies and th United States from its inseprion, dateing from 1690 to and includeing World War II-.

CONTINENTAL ARMY.

#134- John Wallingford I- born April 7- 1659- Newburry Mass, Served as a Pvt in Capt John Marche Co- of the Essex North Regiment in 1690- Canadian Expedition.
He was the first Wallingford in Military Service in America.

#135- John Wallingford-II- born Dec 14- 1688- at Bradford Mass, Served in a Scouting Party against the French and Indians in 1712- as is shown by the Muster Roll of men under the comand of Captain James Davis, from Captain Westerbrooks Company.

#362- Jonathan Wallingford- born July 7- 1762- at Rochester N.H.- Served as Pvt in Captain Timothy Emersons Company of Militia, in Col Thomas Burdetts Regiment, Raised by the State of New Hampshire, to join the Continental Army, for the Defence of West Point. Enlisted July 1780- Discharged Oct 26- 1780
He was present at West Point at Arnolds treason.

- Thomas Wallingford-I- Colonel&Judge- born July 28- 1697- Served as Captain of the Militia Co of Somersworth, N.H. in 1746- and was Promoted to Colonel in the same year- died Aug 4- 1771.

- Thomas Wallingford-II- born 1717- Possibly was i the Revolutionary War died Nov 8- 1792.

#530- Ichabod Goodwin- General, - born May 14- 1743- married Mary Wallingford, Possibly was in the Revolutionary War.

#601- Andrew Goodwin, (son of Ichabod)- born May 7- 1784- Served as a Major

- Joseph Wallingford- born Mar 23- 1730- Servedin died before 1780.

REVOLUTIONARY WAR

37- David Wallingford-II- born Sept 25- 1744- Enliste in the War of the Revolutionary, in Captain Downs Co- Ebenezer Bridges, Col of the 27th Regt, addressed a Petition, dated at Cambridge, Oct 20- 1775- stateing the David Wallingford and others of the same regiment, had been in the Service for more than three months and had not recieved Commissions in the Continental Army.- ordered by the Council Oct 26- 1775. He fought in the Battle of Bunker Hill- Served as Lieut in Captian Archelaus Downs Company at the Battle of Bennington and in the Northern Campaign.

#546- Thomas Wallingford III- Served in 1778.

- Amos Cole- husband of Elizabeth Wallingford, served in

- John Adams, Captain, husband of Mary Cole, dau of Amos Cole, Served,

- John Wentworth, husband of Elizabeth Wallingford, Served in

704- Samuel Wallingford, served as a Lieut in Capt Moses Yeatons Co in 1775 and Capt in Col Stephen Evans Regiment in 1776.
He served with distinction as a Leiut of Marines under the celebrated John Paul Jones, and was Killed in Action aboard the Ranger, in the engagement with the British Brig Drake, off the south coast of Ireland, April 24- 1778. an official picture of the Battle is now the Navy Department at Washington, a copy of which is inserted with his biography.
The Ranger was the first vessel in the U.S.Navy to fly the present Colors, and was all so the first vessel to recieve a foreign salute- by France.

873- James Wallingford-II- Served in as shown by Ann Arundell Co Md-records.

8575- Zachariah Williams-II- Served in killed in the Battle of Kings Mountain-
Revolutionary War- Williams Bible records.

8917- Nicholas Wallingford- son of Benjamin-I- was an English Sympathiser- A Tory- fought in the British Army and was killed in action on Manhattan Island N.Y.
His widow and children migrated to Canada and became the head of the Canadian Branch.
This information from old Bible records.

- Edward Wallingford - Was on the British Side- A Tory.

WAR OF 1812.

649 Amos Nowell- son of Rachel(Wallingford) Nowell, served

7640- Nicholas Wallingford Murrow, son of Rebecca(Wallingford) Murrow-& James Murrow
Enlisted in Washington, Mason Co Ky, Mat 27- 1812- and served as a Pvt in Capt H Grays Appling and John O'Fallows Companies of the United States Rifle Regiment and was Discharged May 27-1817- haveing served a period of five years. Was Discharged at Fort Crawford, Pararie du Chien, Wisconsin.
He was first stationed in Kentucky, later in upper Canada, was in engagments at Fort Eric, Fort George, Sandy Creek, Chippewa, later in Detroit and finally at Parie du Chien.
On discharged he returned to Kentucky and lived there until 1829, when he mov d to Missouri.
In February 1872 he made application for a pension and at this time his age was 85, which would have placed his birthdate as of 1787. He died in Missouri in k873 and his buerial is in Missouri.

7642- Joseph Murrow, a brother of Nicholas, Served in
Killed in action- date of-

7682- James Murrow, a brother of Nicholas- Served in
Killed in action- date of-

8576- Zachariah Williams III- Served in

MEXICAN WAR.

4 - James Vincent, husband of Mahala Richards, Served
Died in Service-

CIVIL WAR

#279- Alvin C Wallingford- Served Co-D 7th New Hampshire Vol- Union Army- died in Service.

85- Estes Wallingford- Served as Adjutant-(Captain?) 33rd Indiana Vol Inf.

#426- John O Wallingford- Served as Captain- 5th New Hampshire Vol.

#1592- Hiram Wallingford- Served

#1717- Addison P Hoard, Served Confederate Army.

#1753- Luther Fairfax Warder- Captain- Co B- 16th Kentucky- Union Army.

#2381- Joseph H Werder(brother Luther) Served as Sgt- 10th Kentucky Calvalry- Union Army.

#2516- Webster Napoleon Wallingford- Served Pvt Co G- 10th Kentucky Calv- Union Army.

#2923- John Nicholas Wallingford- Served as Colonel- 10th Kentucky Calv- Union Army.

#3094- Thomas Gina Wallingford- Served Confederate Army.

#3704- Oliver Perry Wallingford(Rev)-Served Co 7th Kentucky Calv- Union Army- woundedin Battle of Big Hill

#3712- Miles Alexander Wallingford(Rev)- Served Union Army.

#4230- Jerome Shamo,husband of Jane Wallingford, Served Co 12th Indiana Calv- Union Army.

#6078- William Henry Triplett- Served Co-A- 10th Kentucky Calv- Union Army.

#6359- Milton Rosecrans- Served Co-E- Union Army- died in Service.

#7644- William Duncan- husband of Martha Murrow- Served Co 16th Kentucky Union Army.

#7698- Benjamin Thomas- husband of Served co- Union Army- died enrout Home

#8177- Charles Murrow Lambert- Served CoH-39 U.S.Inf- died in Service- Prisoner of War died in Andersonville Prison.

#8736- Beamon Fowler Wallingford- Served Co-C-3rd Missouri Calv- Union Army- died in Service- 186

#8797- Isaac William Wallingford- (writers father)- Served Co-C- 3rd Missouri Calv- Union Army.

#4712- Walter Chandler Wallingford- Co-I- 40th Ky- Inf- Union Army.

#6033- John Reese- Served in Union Army- died in Service.

- William Trirlett- Served in Co-A- 10th Ky Calv - Union Army.

#6686- William T Tulley- Served in Co-H- 83rd Ill Inf- Union Army.

#7658- William Thomas-II- Union Army died enrout Home.

#5480- Stephen Applegate- Co-K- 16th Ky Vol- Union Army

#8581- James Williams-

#8629- Thomas Williams- Major-

#5045- Jasper Tinkham- 83rd Ill Vol Inf.

#1492- Stephen K Cofield- Capt Co B- 83rd Indiana Vol Inf Reg. Confederate Army.

#8149- James Addison Crystal- Co 2nd Iowa Inf

~~XXXXXXXXXXXXXXXXXXXXXXXXXXXXXXXX~~
#8800- Moses Marion Wallingford- Co-C- 3rd Mo Calv- died in Service 1864.

#8813- William J Wallingford- Pvt Co-I- 65th Ind Vol. Augl,1862-Mar 10, 1863. (Disability)

#8845- William Thorpe Wallingford- Pvt- Co 12th Virg Calv- Confederate Army. 1861-1865.

#9032- Catherine(Levillier)King- Served as Spy- Confederate Army.

#9033- Augustus Levillier Served Confederate Army.

- Calvin Stone- Husband of Elvira Wallingford- Served Union Army.

- John Noble Wallingford-Capt 1st Minn

- Joshua Wallingford- Served

- Ira B Grover Husband of Katherine Wallingford- Colonel Regt- Union Army.

- Benjamin Lambert- Co-I- 18th Iowa Inf,

- Isaac Duke- husband of Caroline Murrow- Co- 16th- Ky- Union Army.

- Pressley Thomas- Served Killed in action- Union Army.

CIVIL WAR-Cont.

- David Blue Murror- Served Union Army- died in Service 186

- Louis B Wallingford Served Union Army.

- Francis W Sabine-II- Capt- Co-G- 11th Maine Vol- died Sept 15, 1864 from wounds recieved Aug 14, 1864 in Battle of Deep Bottom.

- Stephen Robinson husband of Emma Kenan- Served 1861- 1865.

- Bruno King Husband of Catherine LeVillier- Served Confederate Army.

- William Henry H Blue- Served Union Army.

- Henry Clay Barclay- Served 45th Ky Vol- Union Army.

SPANISH- AMERICAN WAR.

#5267- Claude Jerome Wallingford- Served Co Regt-

#8798- Charles Curtis Wallingsford- Served Pvt- Hospital Corps- U.S. Army- 19 months in Phillippines.

#8546- William Jewell Wallingford M.D.- Served Hospital Corps- U.S. Army months in Phillippines.

#9030- Edmund Powers- Served Co 71st Regt- New York-

#3507- Harry Nelson Burkhalter-I- Served as Major Regt-

- Wesley Arie - Mother- Matilda Wallingford- Served - Philippine Islands 1900 not heard of since.

- Wilson- Served

- Alvin Wallingford Powers- Served Big 4- Regt Okla Terr Vol 1898-1899

WORLD WAR I

340- Eugene Gerdner Wallingford- Sreved as U.S.Navy.

273- Henry Wallingford Served Co Regt 75th Div- died in Service.

#1655- Charles Andrew King-II- Served as Major- Regt- div- Remained in Reg. Army.

#1656- William Lewis King- Served Co Reg Div

#1683- William Foxworthy- Served Co- 149th- 2nd Kentucky Infantry-

#1690- George Nelson Foxworthy- Served 149th Co- 2nd Kentuck y Infantry- A.E.F. 11 months.

#2301- Mabel(Beckett) Mock- Served as a Registered Nurse

#2301- Russell Lowell Mock (Wife Mabel) Served - Tank Corps.

#3549- Anton Wallingford Worrall- Served in Air Corps. - 100 Aerp Sqdn-

#8798- Charles Curtis Wallingford- Served- 1st Lieut Medical Corps- A.E.F.- 9 months in France.

#8846- William Jewell Wallingford M.D. Served 1st Lieut Medical Corps.

#1742- Thomas Berkley Lyons- Served as 1st Lieut- 216 Aero Sqdn.

- Daniel Kirkwood Wallingford- Served as Captain- Co Reg Div Artillery

- Henry Wallingford- Served- Co- Reg- Div died Nov 28- 1918- France.

- Lee T Martin(husband of Hazel M Wallingford) Served- Co Reg Div died Nov 4- 1931.

- James M Ryan (Husband of Frances Beckett) Served- Co Reg Div

- John Robert Turner- Served Co Reg Div A.E.F.

- Lube Turner- Served Co Reg Div A.E.F.

- Marion La Rue Glenn- Served Co Reg Div

- Jesse J Wallingford- Served Co 124 Reg Div Sgt- Ordinance- Mar 26, 1917- Jan 30, 1919

- Albert Leroy Lapp- Served Lieut-

XXIXX

- Ralph Wallingford- Served Co Reg Div

WORLD WAR-I-Cont.

#2554- Wallace R Cleaver- 152 Areo Pursuit Sqdn- A.E.F.

#5062- Leonard Bloomfield- Served Army- (husband of Mabel Hodge.)

#5906- Joseph Nicholas Calvert- 313 Pioneer Infantry

#5152- Edward Kenan-II- 358 Reg- 90 Div- A.E.F.

#5157- Barney Walker Kenan- U.S.Marines 1912-18- USNavy 1919- Battleship Texas- Army 1918-19

#1605- Hiram G Glasgow- Served

#1619- George H Holthusen 350 Inf.

#2285- Walter M Hughes- Served

#2298- James M Ryan- Served (husband of Frances Beckett)

#2569- Jesse P Worsham- Navy- 1917-1922

#4444- Earnest Kirk- Served

#4934- Lawerance Winterhauser- Served

- Loyd Evin Long- Served 35th Div.

#6432- Hugh Hyram Rosecrans- Served A.E.F.

- Joseph Kerrill Wallingford- Ensign- Navy

- Armor Wallingford- Navy

- Lynden A Stevers- Navy (husband of Harriet Witmore)

- Joseph Calvert- Co Reg Div killed in action in France.

- Harry N Burkhalter-I-

#7170- William O Applegate- Sreved 313 Supply Train- 88Div.

- Herbert Louden-husband of Hattie Breeze- Served-

- Roy Breeze- Served-

WORLD WAR -Cont-

- Clark Henry Kenan- Served

- Clarance Jensen- husband of Georgia Kenan- Enlisted Jan 4, 1918 - 678 Aero Sqdn-

- Kenneth Ammerman- husband of Emma Burley- Navy- 1917- 1919

- Edison Lloyd Kenan- Served

- Zean Arden Brown- Served June 28- 1917- April 19- 1919

- Joseph Wesley Meum- 2nd husband of Gussie Ama Wallis- Army- Served in Army

- Harold Wallingford- Served

- William Frank Wallingford- Served Army 1917- 1919- 18months overseas.

- Logan Omar Wallingford- Served- Army- 1917- 1918

- Thomas Rice-husband of Mary Elizabeth Wallingford- Served Army

- Hal Wallingford Glasgow- Served

- Frank T Wilson husband of Grace Wallingford- Served- Machinest Navy(Occupation

- Joseph McKeraham- Served

- Luke Layton- Served- Army

- John Leptien 2nd husband of Georgia Kenan- Served- Navy

- Rollo Maxwell Peyton- Served Army- Infantry- 1916- 1917

- William Allen Wallingford- Served- army air corps-

- Marchelle Haruly Powers- Served Army- 2nd Lieut-

- Clark Henry Kenan-, Served

- Clarance Jensen- husband of Georgia Kenan- Enlisted Jan 4, 1918 - 678 Aero Sqdn-

- Kenneth Ammerman- husband of Emma Burley- Navy- 1917- 1919

- Edison Lloyd Kenan- Served

- Zean Arden Brown- Served June 25- 1917- April 19- 1919

- Joseph Wesley Meum- 2nd husband of Gussie Ama Wallis- Army- Served in Army

- Harold Wallingford- Served

- William Frank Wallingford- Served Army 1917- 1919- 18months overseas.

- Logan Omar Wallingford- Served- Army- 1917- 1918

- Thomas Rice-husband of Mary Elizabeth Wallingford- Served Army

- Hal Wallingford Glasgow- Served

- Frank T Wilson husband of Grace Wallingford- Served- Machinest Navy(Occupation

- Joseph McKeraham- Served

- Luke Layton- Served- Army

- John Leptien 2nd husband of Georgia Kenan- Served- Navy

- Rollo Maxwell Peyton- Served Army- Infantry- 1916- 1917

- William Allen Wallingford- Served- army air corps-

- Marchelle Haruly Powers- Served Army- 2nd Lieut-

WORLD WAR-II-

- Fredrick Mesinger Wallingford- Served as Captain, Civil Air Patrol-(S.A.C.) a branch of the U.S.Army Air Corps. While enrout form Wichita Kansas, to the Pacific Coast, with 3 other officers to obtain equipment, their plane crashed near ~~XXXXXXXX~~ Flagstaff, Ariz. and all four were killed in the crash. date of Sept - 1942. He was an instructor also was equipment and supply officer for the Kansas Wing. His buerial is in the Mission Mausoleum- Wichita Kansas.

- Raymond William Wallingsford- Served as an Aviation Cadet formO Feb 2-May 25- 1942- and was Disqualified as a pilot. Honorably discharged character excellent.
Re-entered Aviation Service July 28- 1942 and was assigned as a machineist at Hill Bomber Field-Ogden, Utah.

- Donovan McCann- Entered Service Marchl- 1942-discharged May 1- 1943 C.C.D. 82,T.S.- 81 T.S.

- Charles Rose- Served - Lieut in Air Corps.

- Donald ~~XXXXXXX~~ Nicholson- Served

- Joseph Edward Kenan- Canfr A 322 Inf A.P.O. 81

- Wilma Meinhardt- Served- Red Cross Nurse

- George Meinhardt- Served- Navy

- Herbert Meinhardt- Served Navy

- Edwin Meinhardt- Served- Navy

- Owen Schee- Served - Army

- ~~XXXXXX~~ Jesse Lester Malen-II-Served- Army

- -huaband of Bernidine Malen- Served- Marines

- Riley McKeraham- Serving- Navy

- Lyman McKeraham- Serving- Navy

- Lawerance Furgerson- Served

- Earl Furgeson- Served- 2nd Lieut- Army

~~XXXXX~~
- Harry Nelson Burkhalter-II- Served- 1st Lieut- Army Air Corps.

- Charles Andrew King-II- Served- Major

- Loren Irwin Schoonover- Served- Army

- Elmer Melvin Scott- Served- Navy- Entered Jan 2- 1942

- Lester L Peyton- Served- Coast Guard.

- Eldon J Peyton- Served- Navy.

PEACE TIME SERVICE.

722- Samuel Wallingford Cushing- Navy- killed in Duel- 1800

723- Thomas Cushing- Navy- died of Cholera in 1803.

#1978- Henry Morgan Owens- Served 1890-91- Sioux Indian War.

- James Bentley Toller- Regular Army

- Samuel McKirkaham- Capt U.S.Army

#3508- Harry Nelson Burkhalter-II- 1st Lieut Air Corps Army

- Marshall Dale Wallingford- Corp Co I- 14th Inf- Served Canal Zone

- Wilber Brown

#6735- Audrey H Duxberry- Atty- Navy

#8155- James C Smith- U.S. Marine Corps- 1927-31

#7294- Clyde Lee Applegate- Regular Army

#5831- Calvert Shaffer- Graduate Naval Acadamy- Class of 1938

- John Rollin Wallingford- Graduate Naval Acadamy- Calss of

- Roosevelt Koonen- Regular Army.

- Andrew J McKeraham- 3 years Regular Army

- Robert Dewey Layton- 12 years in Navy- Petty Officer

- Louis S Bower husband of Julia Wallingford- Now 1st Lieut- C.C.C.Camp

APPENDIX II

GROUP- WALLINGFORD & WALLINGSFORD FAMILY
NATIONAL MEETING.
LEXINGTON & FLEMINGSBURG, KENTUCKY.
JUNE 23 & 24- 1941.

Names of Persons in Group Picture
Wallingford National Meeting
Lexington, Kentucky- June 23- 24- 1941.

1- Miss Roasline Wallingford-
2- Miss Mary Elizabeth Hambrick - Louisville, Ky
3- Miss Faith Wallingford
4- Miss Marvina Wallingford - Princeton, West Va.
5- Miss Linda Lee McKee - Flemingsburg, Ky
6- Miss Betty Bower- Flemingsburg, Ky
7- William H Wallingford, M.D.- Princeton, West Va.
8- Julia Wallingford Bower- Flemingsburg, Ky
9- Miss Pearl Wallingford
10- Mrs Bell Faris
11- Miss Kate Cambria Warder- Jeffersonville, Ind
12- Mrs Lillie Roberts-
13- Harry Wallingford- Co Judge- Fleming Co- Nepton, Ky
14- Mrs Joseph Wallingford- Nepton, Ky
15- Charles C Wallingsford, Hynes, Calif
16- Mrs Charles C Wallingford- Hynes, Calif
17- Mrs Otto Shiver- Springfield, Ohio.
18- Mrs Myra (Wallingford) Van Deren- Cynthiana- Ky.
19- Mr Otto Shiver- Springfield, Ohio.
20- Miss Dorothy Soward- Bellflower, Ill
21- Mr W E Hambrick - Louisville, Ky
22- Miss Caroline Phillips- Flemingsburg- Ky.
23- Miss Elizabeth Wallingford- Flemingsburg, Ky
24- Miss Nell Hoard - Boston, Mass
25- Mrs W E Hambrick,- Louisville Ky
26- Mrs B C Crigsbey
27- Mrs Lucile McKee - Flemingsburg, Ky
28- Mrs Hattie Hord - Flemingsburg, Ky
29- Mrs Ollie Jones- Flemingsburg, Ky
30- Mrs Ivan Cain- Flemingsburg, Ky
31- Miss Alice Wallingford- Princeton, West Va.

P.S. I'm Marvina Wallingford

REPRINT

Flemingsburg, Ky., Thursday, June 26, 1941—A meeting for the purpose of organizing the Wallingsfords and Wallingfords of the United States and Canada into a National society was opened Monday at the Phoenix hotel in Lexington, Ky., with approximately 50 members of the two related families in attendance.

At the morning session, national officers for the new association were elected. Charles H. Murrow, attorney of Des Moines, Iowa, was elected president, and Dr. Charles C. Wallingsford, Hynes, California was named secretary-treasurer. Serving on the nominating committee were Dr. W. H. Wallingford, of Princeton, W. Va., Mrs. Otto R. Shiver, of Springfield, O., and Miss Sara Wallingford Glascock of Flemingsburg, Ky.

Presiding at the meetings was Mrs. Eugene Van Deren (Myra Wallingford), of Cynthiana, Ky., who is chairman for area 5, composed of Kentucky, West Virginia and Tennessee. Acting as secretary pro tem was Miss Hattie Hord, of Flemingsburg, Ky.

Area chairmen for the twelve areas into which the association has divided North America were also elected at the morning meeting. A constitution with by-laws had been drawn up and will be excepted by the members. The constitution provides for national meetings every fourth year, and Area meetings every two years. However, such was the interest manifested that an appropriate meeting place for Tuesday's get-together. Luncheon was served to about 25 members at the Fleming hotel.

Among those who registered Monday were Dr. and Mrs. C. C. Wallingsford of Hynes, Calif.; Mr. and Mrs. Otto R. Shivers, of Springfield, O.; Mr. and Mrs. Allen Dean Wallingford and daughter, of Peebles O.; Dr. William H. Wallingford, Miss Alice Wallingford and Miss Marvina Wallingford, of Princeton, W. Va.; Miss Dorothy Sowards, of Bellflower, Ill.; Miss Nellie Hord, of Boston, Mass.; Miss Kate Warder, of Jeffersonville, Ind.; Mr. and Mrs. W. E. Hambrick and daughter, Miss Mary Elizabeth, Miss Nancy Wallingford, Mr. George Summers Wallingford, all of Louisville; Mr. and Mrs. Eugene Van Deren and Mrs. Godbey, of Cynthiana, Mr. and Mrs. William Prather, of Fayette county; Mrs. Raymond Lickert, of Lexington; Mr. and Mrs. Robert Lathram, Mrs. Elmer Foster, Mrs. Mary Alice Jones, Mrs. Louis Stockton Bowers, Mrs. Louis Eugene Crain, Mrs. Forrest Lee McKee, Mrs. W. T. Crain, Miss Elizabeth O. Wallingford, Mrs. Elizabeth W. Jones, Miss Hattie Hord, Miss Sara W. Glascock, Miss Betty Bower, Miss Lynda Lee McKee, Mr. George Nelson Foxworthy, Mr. Elmer Patterson Foster and Mrs. Robert William (Bobby) Crain, all of Flemingsburg; Mrs. Harry Glascock, Mrs. Belle W. Faris, Mrs. Thomas E. Rice of Flemingsburg and Fleming county, and Miss Carol Anne Hurst, of Huntington, W. Va.

It is interesting to note that the Wallingford family name is derived from the town of Wallingford, England, which is located 46 miles southwest of London and is known to have existed more than a thousand years ago.

Nicholas Wallingford I was the first member of the family to touch American soil. As a lad of 19 years, he sailed from Southampton, England, and reached Boston, Mass., on April 24, 1638. Sixteen years later he was married to Sarah Travis of Irish descent, and they were the parents of 13 children.

Their grandson, Benjamin Franklin Wallingford, married Prudence Elliott. They resided for a time in Culpepper county, Virginia, later removing to Limestone (afterwards called Maysville, Mason county, Ky.) on the Ohio river in 1775. They were the parents of 7 children. From these are descended the Kentucky Wallingfords.

The plan of having a family history was conceived by Mr. Murrow more than thirty years ago. Collaborating with him was Judge John D. Wallingsford, of Des Moines, who made several trips to Kentucky, Ohio and Indiana to collect data. However, in August of 1922, Judge Wallingford was appointed to a federal judgeship at Ancon, Canal Zone, South America, and two years later died

APPENDIX II

MINUTES OF THE NATIONAL MEETING OF THE WALLINGFORD AND WALLINGSFORDS FAMILIES IN AMERICA

PHEONIX HOTEL, LEXINGTON KENTUCKY
JUNE 23 & 24- 1941.

The Meeting was called to order at 10:30 A.M. June 23- 1941, by Area 4 Chairman, Mrs Myra (Wallingford) Van Deren, of Cynthiana, Kentucky, who asced as Temporary Chairman, for the entire two day meeting.

A Registration of those present was called for, and 54 persons responded as follows:

1- Dr & Mrs C.C.Wallingsford- 151 Georgia St- Hynes Calif.
2- Mr & Mrs Otto Shiver- 300 Clairmont Av- Springfield, Ohio.
3- Mr & Mrs Allen Dean Wallingford, Peebles, Ohio.
4- Mrs & Mrs Forest Lee McKee- 116 Main St- Flemingsburg, Ky
5- Miss Lynda Lee McKee- 116- Main St- Flemingsburg, Ky
6- Mrs Eugene Cain- Rout- Rt- 1- Flemingsburg, Ky.
7- Bobby Cain, Rt-1- Flemmingsburg, Ky
8- Mr & Mrs Eugene Van Deren, Cynthiana Ky.
9- Mr G.N.Foxworthy- Flemingsburg- Ky
10- Mr H.H.Foxworthy, Flemingsburg- Ky.
11- Mr S.L.Foxworthy- Flemingsburg- Ky.
12- Miss Hattie P Hoard, Flemingsburg, Ky.
13- Miss- Nellie M Hoard, 25 Park Drive- Boston Mass.
14- Miss Elizabeth W Jones- Bx 164- Flemingsburg, Ky
15- Mrs Joseph W Wallingford- Nepton Ky.
16- Mrs A.J.Roberts, Nepton, Ky.
17- Mr &Mrs W.G.Prather, Todds Road, Lexington, Ky
18- Miss Nancy H Wallingford, 3939- Kennison Av- Louisville Ky.
19- Mary Elizabeth Hambrick- 146 No Keats- Louisville, Ky
20- Mr Frank Wallingford, Nepton Ky.
21- Mrs Laura W Hambrick, 146 No Keats- Louisville Ky.
22-Miss Sarah W Glascock- Flemingsburg- Ky.
23- Miss Betty Bower, Flemingsburg, Ky
24- Mrs Julia W Bower, Flemingsburg, Ky
25- Miss Elizabeth Wallingford, Flemingsburg, Ky
26- Miss Marvina Wallingford, Princeton W.Va.
27- Miss Alice Wallingford- Princeton- W.Va
28- Dr William A Wallingford- Princeton W.Va.
29- Mrs Harry Glascock- Rt- 3- Flemingsburg, Ky
30- Miss Dorothy Soward- Bellflower- ~~XXXX~~ Illinois.
31- Miss Belle W Faris- Rt- 2- Flemingsburg, Ky
32- Mildred B Foster, Flemingsburg, Ky
33- Elmer P Foster- Flemingsburg, Ky.
34- Mr & Mrs Robert Latham- Flemingsburg, Ky.
35- Mrs L.C.Godbey, Cynthiana, Ky
36- William Wallingford, Versailles, Ky.

37- Mr George S Wallingford- 725- East Main- Louisville Ky
38- Mary A Jones- Flemingsburg, Ky.
39- Mrs R.H.Lickert- 120- Arcadia Park- Lexington Ky.
40- Miss Kate Warder, 312- Chester St- Jeffersonville, Ind.
41- Joseph Wallingford(adopted) 419- Iola Rd- Louisville Ky
42- Mrs Thomas E Rice- Star Rout- Hillsboro, Ky
43- Mrs Miles Hurst- Huntington W.Va.- Washington Av.
44- Miss Pearl Wallingford- Rt- 2- Flemingsburg, Ky.
45- Judge Harry Wallingford, Flemingsburg, Ky
46- Miss Caroline Phillips- Flemingsburg, Ky.
47- Mrs Reese Clark, Maysville, Ky
48- Miss Ethel Wallingford- Rt- 1- Maysville- Ky.
49- Miss Lillian Wallingford- Rt-1- Maysville Ky.
50- Miss Ethel Roberts- 1326- Fountain Rd- Lexington Ky.

At this time, telegrams of regrets were read from Miss Florance Wallingford, R.N.-1820 Clydesdale Pl- Washington, D.C. and from Mrs Samuel Wallingford, 116- West 2nd St- Sheridan, Ind.

At this time, Dr & Mrs Charles C Wallingsford, of Hynes, Calif were introduced.

Dr Wallingsford, then gave a short talk, speaking of how the family name was derived- from the Town of Wallingford,England- which bore its name as 777 A.D. No sir or last names were known in England before the 15th and 16th Century and this Family derived their name- An English place name- from the point where they then lived.

Nicholas Wallingford-I- a lad of 19 years of age, sailed from Southampton, England and reached Boston, Massachusetts April 24- 1638. In 1654- he married Sarah Travis of Irish decent and they were the parents of thirteen children. The twelth child and youngest son, like his father was a mariner.
In the shipping trade he drifted from the New England States to Maryland. We have a record, a deed, which shows that in 1708 he purchased 250 acres of land, along the Patomic river in Prince George Co, Maryland- known as Wallingfords Purchase. He married Elizabeth, last name unknown, but from a Will made by John Brown, to Benjamin Wallingford, we are inclined that this was his wifes father. In 1741, Elizabeth made a Will, which proved her husbands death before this date, and in the Will she mentions her childrens names as, Nicholas, Benjamin, John, James, Joseph, Elizabeth(Dore) and Sarah (Bashears)

Up the Patomic river across in Berkley Co,Virginia,(now West Virginia) we find many records, thus proveing a migration of a part of the family to this point. At the outbreak of the Revolutionary War, a large migration of the Family began.

Nicholas, son of Benjamin Wallingford-I- was a Tory, and fought on the British side, and was killed in action in the Revolutionary War on Manhattan Island, N.Y. His widow and children migrated to Canada and became the head of the Canadian Branch.

His brother, Benjamin Franklin Wallingford-II- married Prudance Elliott, and they migrated to what was then Kentucky County, Virginia, to a point on the Ohio river, then known as Limestone, but now known as Maysville, Kentucky. In a History of Mason Co, Kentucky, we find where Benjamin Wallingford, with about 100 others signed a Petition to the Virginia Legislature in 1786, which is the earlies date we find of the family resideing in what is now Kentucky.

The Wallingfords, Willetts, Laytons and Applegates, formed an emigrant party, which posibly lived in Fahquer Co Virginia and made a pilgrimage through the forst and mountains by ox carts to the Ohio river where the built a raft and floated down the river to Limestone.

It is said by tradition that the Wallingfords came from Culpeper Co Va, but no records can be found to prove this statment, allso that they came to Kentucky Co as early as 1775.

John Wallingsford, another brother of Nicholas and Benjamin Franklin- remained in Virginia until about 1800, and at the time of the southern migration of the Babtist, migrated to Northern Alabama, and John became the head of the Virginia- Alabama Branch.

The remaining members of the family found in Prince George Co Maryland, remained there as proven by the Census of 1790.

It was in the third generation, that the three new Branches were formed, the Kentucky Branch- The Virginia- Alabama Branch and the Canadian Branch, being off shots of the Original New England Branch, founded by the English Emegrant- Nicholas Wallingford-I-

The spelling of the name of the English town and that of the Family, omited the letter S, in the middle of the name until the period of the Revolutionary War, when for some unknown reason, the letter S was added in the middle of the name of offical records, but those of the two spellings, are decendents of the one and only English Emegrant- Nicholas Wallingford-I-

In 1905, the idea of a Wallingford Family was conceived by Att Charles H Murrow, a decendent of the Kentucky Branch, who began work on the same. He was soon joined by another decendent of the same Branch, Judge John Wallingford, and after several trips to Indiana, Ohio, Kentucky, Illinois and Missouri, they began the compileing, starting with the 3rd Generation, and worked entirely with the Kentucky Branch. Judge John Wallingford was appointed a Federal Judge at Ancon, So America and died there in 1924 from a heart attact, and at this time Mr Murrow let the work lay dormant for a few years.

In 1930 Dr Charles C Wallingford, began with research in the Libraries and suceeded in finding data on the original English Emegrant. Finaly he and Mr Murrow consolidated their work, and became co workers and their combined efforts covers a period of 49 years for one person and over 9000 blood line names.

In 1933 a Call was issued by Dr Charles C Wallingsford of Hynes, Calif and a California State Society was organized. With the view of later organizeing a National Society he was elected as Genalogist and Organizer of the Family. Certain groups of States were set aside which we termed Areas, and a person who was interested and assisted in the work was appointed as an Area Chairman.

We indeavored to get the several Areas organized, but in this we failed.

In the calling of the National Meeting, we prepared a booklet and mailed out more than 2000 to the Mailing List of which more than 500 copies were returned.

The proposed Constitution and By- Laws, drafted by Att Charles H Murrow, was then read by Dr Charles MC Wallingsford, and after discussion, a Nominating Committee was appointed as follows:

Dr William H Wallingford, Princeton W.Va
Mrs Hazel Shiver- Springfield, Ohio.
Mrs Sarah W Glascock, Flemingsburg Ky.

The Nominating Committee returned with the following nominations.

Dr CHarles C Wallingford for National President.
Att Charles H Murrow for National Sect- Treasurer.
The twelve Area Presidents, formerly appointed were nominated for vice-presidents of the National Society.

Dr Charles C Wallingsford, obtained the floor and stated that Att Charles H Murrow, was the originator of the idea of a Wallingford History, had worked hard on the same for many years,

OVER

and that his absence from the meeting was due to an injury sustained last February from a fall on the ice, and made a withdrawl of his name in favor of Mr Murrow.

After a reconsideration by the Nominating Committee they returned with the following nominations:

Att Charles H Murrow, for National President
Dr Charles C Wallingsford, for National Sect- Treasurer & Genealogist.

Area Vice Presidents.

Eugene G Wallingford- Area- 1- # 431Galivan St- Dorchester Mass
Raymond A Wallingford, Area-2- Rt-1- Troy, New York.
Mrs Emma G Worsham- Area,3- 2017 Verde St- Akron, Ohio.
Elemer Wallingford, Area- 4- 508 East Park St- Geneseo, Ill.
Mrs Eugene Van Deren- Area-5- 200 North Miller, Cynthiana, Kentucky
Mrs Myrtle Henry- Area 6- 4210- Pleasant St- Des Moines- Iowa.
Vernon HWallingford, Area-7- 400 Royal Av- Furgison, Mo
Samuel P Wallingford, Area-8- #300 North Terrace Av, Wichita, Kans.
George M Murray, Area-9- 104-Worth 16th St- Gothenburg, Nebr.
Mrs William Van Berry, Area-10- Lime Rock, Alabama.
Armour Wallingford- Area-11- #1625-Kleinworth Av- Pasadena, Calif.
Edward L Wallingford, Area 12- Perkins Mills, Quebec Prov- Canada.

(See over for States of the several Areas.)

A vote was then taken for all National Officers as nominated and was unanamously carried.
The following states were represented at this meeting:- Kentucky, Ohio, Indiana, Massachusetts, Illinois and California.(7)

Motion made and seconded, that the Executive Committee, consist of five(5) members, to be apointed by the President, and that Mrs Eugene Van Deren be one of the members, which carried unanamously.
Meeting adjorned for Luncheon, which was held in the Pheonix Hotel, Lexington Ky, 43 persons attending.

The Group assembled at 1 P.M- June 23- 1942, and was given a trip by auto, to the five leading horse farms of that vavinity, including the Riddle farm on which is that famous old horse, "Man of War", the tour as a courtesy from the Chamber of Commerce.

At '8 P.M. a second meeting was called and a discussion of the Constitution and By-Laws was the matter of buisiness. A motion was made and seconded that a second reading and adoption on the following day would take place in the Old Court House- built in 1829, in Flemingsburg, Kentucky.
Meeting adjorned, there being no farther buisiness for that evening.

Miss Hattie P Hoard
Acting- Secretary.

SECOND DAY- NATIONAL WALLINGFORD MEETING.

Flemingsburg, Kentucky, June 24- 1941.

Meeting opened at Flemingsburg, Kentucky, in the Old Court House, in the Court Room, which is the Court of County Judge Harry Wallingford.
Meeting opened at 10:30 A.M. by Mrs Myra Van Deren, Chairman.
Introduction of Dr Charles C Wallingsford, who was elected Sect- Treasurer and Genealogist at the meeting June 23- 1941. After a short talk as to how and where the Family obtained the name, the comeing to America from England, of Nicholas Wallingford-I- the groth and spread of the Family, with the formation of three new Branches, namely the Original Branch,- The New England Branch, the Kentucky Branch, the Virginia-Alabama Branch and the Canadian Branch.
The 2nd reading of the Constitution and By-Laws was then called for and was read by the newly elected Secretary, Dr Charles C Wallingsford, and upon motion was adopted.
A Committee was appointed to discuss and recomend the matter of Dues and the following was recomended:

Life Membership- $15.00
Suporting Membership-$4.00- (4 years)
Annual Membership-$1.00 per year.
Associate Membership- $1.00 per year- (in laws)

The Committe on Dues consisted of:

Judge Harry Wallingford
Mrs Hazel Shiver
Mrs A.J.Roberts
Dr William H Wallingford.

Report accepted and passed upon by unamous vote.
Motion made and seconded that Att & Mrs Charles H Murrow and Dr and Mrs Charles C Wallingsford be granted Life Memberships for Unusual Services. A vote was taken and unammous carried.
A Meeting for next year, 1942, was discussed and all favored the same. Time and place left to the dicision of the Executive Commitee to be apointed by the President.
Recessed for luncheon at the Flemingsburg Hotel. A group picture was taken in front of the old Court House.

Reconvened at 2:oo P.M.
A Motor Caravan was formed and a Pilgrimage was made to the Mt Carmel and Mt Gilead and Private Buerial Grounds near Mt Gillead and the graves of many of the early Wallingfords was found.
Some seventeen grave markers were photographed by Dr Charles C Wallingsford and the data copied
At Mt Gilead Cemetry, we located the grave of Nicholas Wallingford, Son of Benjamin-II- and his second wife Mary.

Nicholas Wallingford.
Born December 14- 1759.
Died September-5- 1829
Age- 69 yr-8 mo- 2 days.

Epitaph.

His race was ~~xxxxx~~, swift
His rest issweet
His views divine
His Bliss Complete

His song subline
His transport swell
His stats eternal

God is all.

His brothers grave was near at hand.
In Memory of Joseph Wallingford.
Born January 16- 1771
Died July 2- 1852
Aged 80 yrs- 5mo- 16 days.

Leaving the cemetaries the group proceeded to Maysville Ky and ther were joined with kin from Washington, Germantown and other Kentucky points and at Maysville had an excellent chicken dinner at the Cuhall Hotel. Returned to Lexington Ky for adjornment of a very Sucessful meeting

Attest:

Dr Charles C Wallingsford
National Sect- Treas
Hynes, California

Mrs Myra (Wallingford) Van Deren
Acting Chairman-
Cynthiana, Kentucky.

****

The National Secretary, Dr Charles C Wallingsford, while enrout to his home, stopped in Des Moines Iowa and made a personal report of the National Meeting to the National President elect, Att Charles H Murrow. The President appointed the National Executive Committee as follows:

Mrs Myra(Wallingford)Van Deren- Chairman.
200 No Miller St- Cynthiana Ky.
Dr William H Wallingford, Princeton,West Virginia
Mrs Hazel Shiver- 300 So Clairmont- Springfield, Ohio.
Mrs A.J.Roberts, Nepton, Kentucky.
Samuel Wallingford, Wichita- Kansas.

Attest:

Dr Charles C Wallingsford
National Sect- Treas
151 Georgia St
Hynes, California

Att Charles H Murrow
National President
1134- Sixth Av
Des Moines, Iowa.

WALLINGFORD FAMILY NATIONAL ASSOCIATION
CONSTITUTION.

The members of the Wallingford Family, in the United States and Canada, lineal decendents of the Wallingford or Wallingsford families do hereby form a National Association and adopt the following Constitution:

Article-1 The name of this orginization shall be, Wallingford National Association.

Article- 2 Its object shall be to promote social and fraternal feeling among its members and their relatives by blood or marriage; to make investigation as to, and to assemble records of, and to publish and circulate among its members, the genelogical, and other history of said family and its connections, and preserve perminent records of such historical matter.

Article -3 It shall have power to fix membership fees:to provide for classes of membership, such as Anual, supporting, life, honary and associate membership: to establisg State branches, and name Areas compriseing more than one or several states or provinces; to adopt rules for handling affairs of the Association; to adopt By-Laws, and change from time to time; and to delegate its powers to one or more persons, or to the Executive committee, or to a committee, or to a committee or committees as constituted from time to time. It may from time to time publish complete or partial genealogies, charts or histories of the family.or branches of it, and arrange to raise money for the cost thereof, and provide for the sale or circulation thereof; with full power by itself or on authority of one or more persons or committees, to do any and all things necessary to bring about such results; and exercise all such powers.

Article 4 Its officers shall consist of apresident, and a secretary- treasurer, and one vice president for each Area created, probably twelve or more such Areas being contemplated, and an executive committee of five persons. Such officers shall be selected at the regular National Meeting of the Association; but vacencies may be filled as they occur from time to time, including vacancies in the committee itself, consent of three members of such committee being sufficient to fill any such vacency until the next regular meeting of the association and until a sucessor is duly elected by such a National Meeting.

Article- 5- Orginization.

Section-1- There shall be a regular National Meeting every four years, of which as wide notice shall be given as is reasonably convenient. The tine and place shall be fixed by the executive committee.

Section- 2 There shall be an Area meeting every two years. Each Area shall have power to provide for such officers and committees, as at any regular meeting shall be deemed desirable, and to do such work and have such activities as it may think best to assist in carrying on the work and objects of the association.

SECTion-3 There shall be State meetings in any State and providance which has been organized by this association, every year. And each such State orginization, shall have power to provide for suitable officers and committes and carry on activities believed by it to be desirable to assist in the work and to carry out the the objects of this association.

Section- 4 No Area or State Group shall have power to incur or create any indebtness that can be charged against its membership or this association.

Article- 6 Membership.

Section-1 Any lineal decendent of the Wallingbrd or Wallingsford family is elegable to membership in this association, on such terms and on payment of such fees as may be fixed in the rules or in the By-Laws, or established from time to time by the executive committee.

Section- 2 Membership shall commence only when some written evidance thereof shall be delivered to the prospective member by the Sect-Treasurer, or by authority of the executive committee.

Annual membership shall be conditional on payment of the annual fee provided by the rules or the By-Laws, and shall cease on the failure to promptly pay such fee.

Supporting memberships may be provided for on the payment of a given ammount, in one sum or instalment.

Life memberships may be granted on such terms as may be required by the rules or the By-Laws.

Honorary memberships may be granted for unusual service in the promotion of the work and subjects of the association over a period of considerable years.

Associate memberships may be granted to those related to theWallingford family by marriage only, on terms fixed by the rules of the By-Laws.

Other classes of full or limited memberships may be provided for from time to time by the executive Committee.

Annual, supporting, life and honorary members, shall be entitled to a vote each at state, area or national meetings.

Section- 3- Records of the different memberships and those holding the same, shall be kept by the Sect-Treasure and the executive committee.

Article -7- Government.

Section-1 State meetings shall select delegates to Area meetings; and state meetings may provide rules thought for all such meetings.

Section-2 Area meetings may select delegates to National Meetings, and may provide rules thought desirable for all such matters. Each Area may recomend a name for selection as vice-president for such area, to be voted on at theregular National Meeting.

Section-3- The entire managment of the affairs of the association shall be vested in the executive committee. Such committee may delegate to one or more persons, the same power it possess in all such respects or delegate such power to another committee named by it. It is recognized that the work of the association is largely voluntary, by members of the family interested in its work and records, and that they will be at considerable personal expense for travel, correspondance, records and the like; and it should be made easy for such persons to have power to handle the association affairs and carry on its work.

Section- 4 Writen consent of at least three of the members of the executive committee, lodged with the sect- treasurer(or an asst sect treasurer) if such shall be appointed by the executive committee, shall be sufficient to make the action consented to the action of this association;it being desired to avoid the great expense of travel and otherwise to hold formal meetings of said executive committee.

Section- 5 Duly elected or appointed officers, or committee~~s~~ members shall ~~CONSTITUTE~~ continue in office until their sucessors are duly selected.

Section-6 The officers and committees of this association shall have the power and perform the duties to be vested in and exercised or performed by such officers or committees, and such as are expressly granted ~~p~~ by the rules or By-Laws.

Adopted as the Constitution at the National Meeting of this association, held at Lexington and Flemingsburg, Kentucky, in the State of Kentucky on the 23rd and 24th of June A.D. 1941.

Attest: Charles H Murrow- President.

Charles C Wallingsford- Sect- Treasurer.

WALLINGFORD FAMILY NATIONAL ASSOCIATION.
BY-LAWS.

Section- 1 The executive committee shall from time to time prescribe the states or provinces that shall constitute an Area. It or the Sectretary- treasure shall call a meeting for such area.
The members present at such an Area meeting may adopt rules not inconsistent with the constitution and by-laws of this association and may select officers and committees to assist in looking after matters affecting the Area, to call regular meetings and to see to the holdings of regular biennial meetings. The limits of an Area may be enlarged or diminished as may be thought best for the orginization of, and for bringing full information to the Wallingford Family.

Section-2 Whenever it is thought by the executive committee that there are enough members in a given state or providence, to form a state group, it shall arrange for a meeting therein for the purpose. Such state groups shall have power to select such officers and committees as may be thought desirable to assist in the orginization of the membership, and increase the same, and may arrange for holding an annual meeting and the like; but shall have ~~xxxx~~ no power contrary to the interests of or detrimental to the work of this association

Section 3 Life memberships shall be granted on payment of the sum of $15.00. Life members need not pay any farther duee. Supporting memberships shall be granted on payment of the sum of $4.00and such member need not p pay dues for four years after payment.
Annual Memberships shall be granted on payment of $1.00 per year, and continue while such annual payments are continued. Other classes of membership and the terms on which same may be granted from time to time by the executive committee, or by order of a National meeting.

Section 4 The secretary- treasurer shall call the attention of the members of the executive committee to any vacency occuring among the officers, or in any committee, Such committees shall, either by holding a meeting(at which 3 shall be aquorum) or by signifying in writeing, their vote ordicision as to any such matter,theconsent in writeing of three being necessary to a dicision, decide the matter or elect someone to fil the vacency; the result of the meeting, or of the writendecision from the committee members, shall be commuicated to the secretary- treasurer, who shall make a record thereof.
As this is an orginization entirely to assist its members and relatives to have knoledge of their ancestry and rlationship, it is desired to have the work of officers and committees as easy to perform and as inexpnsive to the officary and membership as is posible. And the officers and committees are authorized to ~~xx~~ adopt such customs and rules, and adopt such procedures, as will faciliate the prompt and inexpensive carrying out of the purpose of the association.

Sectio- 5 Amendments to these By-Laws, or additions thereto may be made by the executive committee from time to time, at a meeting, or by their consent or vote in writeing filed with the secretary- treasurer.

Sectio- 6 Subject to action of the association in regular national meetings, the executive committee shall ave all power the association has, and the duty to completely control its affairs.

PICTURES DESIRED

We know that the only picture you have of your grand parents, with father or mother with their brothers and sisters, or your father and mother and their children is a family heirloom that if destroyed cannot be replaced. We are very much desirous of obtaining these pictures, of which we will have cuts made and they will be placed in the Wallingford History.

Due to the danger of damage or loss in the mail, we are not asking that you mail them to us, BUT we are requesting that you take them to your local photographer, have a 3 by 5 inch(Post Card Size) Copy made- take a print- number each person and list their names, then send us this print and also a negative. From this we can list their names, and from the negative we can have it enlarged to the desired size and printed on the proper paper for the printer to make the cut from which the picture in the History will appear. If you have a picture of the old home where the family was reared, we would allso like to have this. If there are those who served in any War and you have an individual picture in uniform we should be pleased to obtain individual pictures.

We are desirous of obtaining copies and negatives, size 3 by 5 inchs of the following groups:
Family Groups and Old homes.

961- Sarah Ann Willett & Richard Willett-II- 7 children
963- Percilla Willett & Hezikiah HH Hunt- 7 children.
986- Prudence Willett& John Wallingford- 11 children:
1003- Clarissa Wallingford- &William Boone-all-children:
1007- William Penn Boone-II- 9 children:
1030- Mary Boone & John W Hemphill,(M.D.)- 6 children.
#-1031- William A Hemphill(M.D) & Mary C Fletcher- 7 children.
1043- Katherine Hemphill& Shelton P Cochran- 5 children:
1045- Ada M Cochran & Edward N Moody- 6 children.
1090- Elizabeth Boone & Alex Vaughn- 5 children.
1097- Joseph Wallingford & Armanda Morehouse- 4 Children
(When did he receive the title of General?)
1099 Buckner Ashby Wallingford-I- Rebecca Wurtz- 2 children.
1100 Annie Wallingford & Davis C Anderson- 2 children.
1108 Buckner Ashby Wallingford-II- Annie Rives Longworth- children-3
1101- Buckner Wallingford Anderson- children-2
1117- Nancy Wallingford & Isaac Willett- 10 children.
1177- Martha V Willett & William Porter- 7 children.
1210 Mary Wallingford & Alfred D Morehead(Rev)- 4 children.
1222- Elizabeth M Wallingford & Fielding L Goodman- 9 children.
1230- William P Goodman & Mary Montgomery- 6 children.
1238- Irwin L Goodman-& Lulu Day- 5 children.
1261- George L Dobyns- &Willie B Griffin- 5 children.
1267- Henry B Dobyns- & Louisa B Pollitt- 4 children.
#-1370 Benjamin F.W.Willett-& Frances Fristoe- 7 children.
1403- Joseph Wallingford- &_____Thornton- 7 children.
1410- Armanda Wallingford & Robert Cofield- 9 children
1411- John W Cofield- & Clara Rutledge- 12 children.
1424- Robert F Cofield- &Sarah Hastings- 8 children.

1434- Louis Cofield-& Nathan McCardle- 7 children.
1534- James Markus Wallingford & Tolitha King- 1st wife- 8 children.
1536- Joseph Wallingford-II-& Nannie Strode- 6 children.
1579- Mary Louisa Wallingford-& John W Beckett- 6 children.
1592- Hiram Wallingford& Evelyn Henderson- 6 children.
1604- Sarah Elizabeth Wallingford & Joseph E Glasgow- 6 children:
1627- James Wallingford & Sarah Reed- 10 children.
1628- William H Wallingford & Clara Seybold- 7 children.
1629- Manford Perry Wallingford & Lelia Browning- 6 children.
1630- Marvin B Wallingford Atty & Nettie P Williams- 7 children.
1658- Manford Wallingford & Maria L Bell- 7 children.
1659- Sarah E Wallingford & John W Foxworthy- 8 children.
1684- Douglas Foxworthy& Ruth Muse- 5 children.
1696 Florance P Foxworthy- & Herold O'Bannon- 7 children.
1717- Hattie Wallingford & Addison P Hoard- 5 children.
1733- Mary Wallingford & Hiram K Warder- 6 children. (Kates grandmother)
1734- Caroline P Warder & Thomas J Barkley- 4 children.
1745- Celia J Warder & Daniel Lyons- 10 children.
1753- Luther F Warder- Family & Park
1767- James Reed Wallingford & Caroline Farrow- 6 children.
1768- Mary Elizabeth Farrow- & Frances M Hopper- 6 children.
1802- Estella Wallingford & Alfred Manuel- 6 children.
1872- Jesse Alvin Wallingford & Lydia Webb- 6 children.
#1894- Sarah A Wallingford & Landon Farrar- 8 children.
1895 Mary F Farrar- & Daniel Faris- 7 children.
1902- Sarah D Faris & John Boggs-II- 6 children.
1945 Wood Richardson- & Henretta Lowery- 5 children.
1955- Sarah Wallingford & Samuel Hull- 10 children.
1957- Malinda Hull & Joseph T Wallingford- 5 children:
1958 Mary B Hull & Richard Powers- 5 children
1964- John S Powers & Alice Dudley- 5 children.
1968- Franklin Powers & Edrin Mathews- 5 children.
1976- Anna Powers & John S Owens- 8 children.
2035- Darius Wallingford-& Eliza Singer- 5 children.
2061 Mary J Sowards & James Heneley- 9 children.
2081 William H Wallingford - 5 children
2099 Nannie Wallingford & Charles Gardner- 6 children.
2100 Thomas Gardner & Nannie L Strode- 10 children.
2133- Mary Wallingford& Nelson Cooper- 7 children
2135- Annie E Cooper & James Beckett- 6 children.
2140- Thomas W Beckett & Ella Hutchinson- 6 children.
2187- William M Wallingford & Frances Thomas-2nd wife- 5 children.
3- 2188- Mark H Wallingford & Eliz Farrow- 8 children.
2189- Columbus M Wallingford & Mary Willett- 10 children.

Pictures- Cont

2190 Charles B Wallingford & Maud Thomas- 8 children.
2224- Valentine C Wallingford & Miranda Tume- 9 children.
2225 Dennis H Wallingford & Margret Martin- 5 children.
2246- Benjamin F Wallingford & Sarah Soward- 9 children.
2272- James T Wallingford- & Evelyn Truitt- 9 children.
2276- Emma Wallingford & George Arnold- 7 children.
2295- Addie Wallingford & George Beckett- 6 children.
2305- Lena Turner & Kenzie Stone- 6 children.
2337- John W Wallingford & Hattie Ruark- 11 children.
2354- Jennie Wallingford & Gilbert Strode- 6 children.
2368- Minnie Strode & Thomas Gardner- 5 children.
2374- William Strode & Irene Breeze- 5 children.
2381- Elizabeth Wallingford & Joseph Warder- 10 children.
2397- Elizabeth Warder & General Hardymon- 6 children.
2417- George William Wallingford & Elizabeth Davenport- 4 child- (Florence- R.N.)
2434- Nannie Wallingford & John Hooper- 4 children.
2448- Benjamin F Wallingford & Elizabeth Glascock- children- 5-
2468- Mark Wallingford & Martha A Willett- 8 children.
2471- Julia Ann Wallingford & Alexander Stubblefield- 5 children:
2476- Mary Stubblefield- & Decature Frame- 5 children.
2479- Julia M Frame- & Deward H Beckett- 7 children.
2493 Nancy S Wallingford & Alex W Powers- 4 children.
2508- Alvin M Wallingford(M.D.) & Elizabeth Foxworthy- children-1
2509- Alexander M Wallingford & Sallie Overton- children #3.
2515- Webster N Wallingford- Old store in Kentucky & home in Kansas- have group of family.
2523- Martha L Wallingford & Geo Baker- 5 children.
2518- Charles A Wallingford - 3 children.
2530- Elmer R Wallingford & Myrtle Hankins- 8 children:
2549- Ella W Wallingford & Evert Mendenhall- 6 children.
2561- Samuel P Wallingford & Gertrude Messenger- 2 children.
2562- Fredrick M Wallingford & Josephine Wood- 2 children- Capt World War-II- killed plane crash.
2580- Prudance Wallingford & Samuel Beckett- 6 children.
2582- Sophrona Beckett & Lewis D Nash- 5 children.
2592 Stella Davenport & William O'Gull- 5 children.
2600- Alice Davenport & John Deatley- 5 children.
2611- John W Beckett & Mary L Wallingford- 6 children.
2649- James Turner & Eva McCallahan- 5 children.
2655- Oscar Turner & Sarah Hinton- 5 children.
2662- Sanford Beckett & Serepta Cooper- 5 children.
2673 James Beckett & Ann Cooper- 6 children.
2727 James S Beckett & Mary Reaves- 6 children.
2732- Emma Beckett & Hoffman Ginn- 6 children.
2746- Mark Beckett & Mary Mattingly- 5 children.
2765- Mary Wallingford & Daniel Boone- 6 children.

Pictures- Cont

2766- Mary Boone & Henry Martin- 7 children.
2767- Mary Martin-&Jefferson Forgey- 7 children.
2811- Daniel Boone Campbell- & Jennie Grifeth- 5 children.
2835- George W Reeder & Mary Johnson- 9 children.
2836- Elizabeth Reeder & Alex Rummans- 7 children.
2882- Hiram Wallingford & Hannah Morris- 7 children.
2901- Eliza Wallingford & Charles Jones- 5 children.
2902- Hiram Jones & Mary Hopper- 5 children.
2923- John N Wallingford & Alice Foster- Colonel- 3 children.
2929- William A Wallingford& Nancy Castor- 6 Children- have picture of group- want old home.
2930- Hannah Wallingford &Charles Antrip- 6 children.
2938- Bertha Wallingford & Benjamin Lapp- 6 children.
2961- Daisy Wallingford& Melville Murray- 6 children.
2988- Jerinda Wallingford & Richard Tolle- 7 children.
2993- Marion Tolle- & Pearl Clascock- 6 children.
3022- Juliana Wallingford- & Albert Warder- 8 children.
3023- Hannah Warder & Clayton Bane- 5 children.
3056- Maud Warder& David Wilson- 6 children.
3069- Annie Warder-& Gustavus Pepin- 6 children.
3078- Joseph Warder & Elizabeth Wallingford- 10 children.
3094- Thomas Ginn Wallingford & Eveline Debell- 8 children.
3113- Richard Wallingford & Elizabeth McMullen- 11 children.
3114- John Wallingford & Sarah Mark- 15 children.
3117- Samuel Wallingford & Sarah Mark- 5 children.
3138- Squire M Wallingford & Sarah Tarkington- 5 children.
3151- Cora May Wallingford & James Roach-II- 6 children.
3165- Sarah Wallingford & George Cropper- 8 children.
3187- Nancy Cropper & Richard Isham- 5 children.
3194- Florance Cropper & Joseph Eckert- 5 children.
3206- Emma Cropper & James Pollott- 6 children.
3214- Solomon Cropper & Anna Crawford- 5 children.
3220- Lucy Cropper & Mont Jones- 5 children.
3236- John Cropper & Elizabet Mars- 5 children.
3246- Rufus Cropper & Willa Adair- 5 children.
3260- Geo Cropper & Asa Moore- 5 children.
3270- Elizabeth Wallingford & William Carpenter- 11 children.
3287- John Carpenter & Malinda Craig- 9 children.
3298- Otto Carpenter & Myrtle Martin- 5 children.
3319- Daniel Carpenter & Martha Fearin- 6 children.
3333- Elias Carpenter & Callie Fearin- 7 children.
3371- Clark Blair Mark & Amelia Wallingford- 7 children.
3372- Samuel Mark & Sarah Conn- 5 children.
3384- Emily Mark & Daniel Barker- 9 children.
3399- Sarah Mark & Chas Moyer- children- 6.

3422- Armanda Wallingford & Eli Dean- 10 children.
3426- Laura Dean & Wm Hammond- 6 children.
3440- Anna Dean & Wm Coval- 10 children.
3450- Jacob Coval & Artie Parvin- 5 children.
3491- Martha Dean & Samuel Gillam- 8 children.
3503- Samuel Wallingford & Sarah Beckett- 7 children.
3505- Martin M Wallingford & Mary Warder- 7 children.
3536- Warder E Wallingford & Hattie Pastle- 5 children.
3589- Margret Wallingford & Major Littleton- 7 child.
3594- Hulda Middleton & Charles Spencer- 5 child
3609- Squire E Wallingford & Mary Beckett- 9 children.
3621- Mary Wallingford & Thomas H Paynter- 9 children.
3633- Mary Paynter & John Hill- 10 children.
3635 Elza Hill & Cora Cameron- 8 children.
3656- Elizabeth Paynter & Luther Reeves- 5 children.
3665- Lena Paynter & John Layton- 13 children.
3666- Emma Layton & Harve Wagoner- 7 children.
3706- Oliver P Wallingford & Mary Beckett- 2 child
3712- Miles A Wallingford & Anna Painter- 6 children.
3713- Ora Wallingford & Baley Bryant- 4 children.
3750- Nathan Wallingford & Molly Casey- 7 children.
3757- Eugene Wallingford & Myrtle Bleakley- 9 children
3789- Laura Wallingford & Chris Mann- 8 children.
3803- Nancy Wallingford- & Edward Nash- 8 children.
3814- Claud Middleton & John Kilgore- 7 children.
3832- Samuel Nash & Mary Powers- 9 children.
3843- Jacob Nash & Sallie McCarahan- 6 children.
3855- John Nash & Margret Crawford- 5 children.
3890- Ida Nash & Oliver Stefficks- 8 children.
3925- Elizabeth Wallingford & James Gordon- 6 children.
3926- John Gordon & Victoria Irisken- 6 children.
3933- Perry Gordon & Mary Cary- 6 children.
3958- James Wallingford & Rebecca Clark- 9- Children.
3963- Benjamin F Wallingford- 8 children- have pict- get old home.
3995- Abner Carlson & Louise Kuhler- 5 children
4017- Edna ~~XXXXXX~~ Wallingford & Albert Ross- 9 children.
4048- Joseph C Wallingford & Elizabeth Coston- 6 children.
4092- Rhoda Wallingford & Seaman Ballard- 11 children.
4105- Daisy Ballard & Robert Hunter- 7 children.
4121- Andrew Ballard & Clara Smith- 9 children.
4134- James Gilkey Wallingford & Elizabeth Painter- 12 children.
4157- William Carlton Wallingford & Angeline Burner- 9 children.
4162- Jessie Ryan- & Edmond Keating- 5 children.

4201- Ira Burton Wallingford & Clara Hansen- 6 children.
4229- Richard Wallingford & Eliza Allen- 4 children.
4230- Jane Wallingford & Jerome Shamp- 7 children.
4241- John Allen Wallingford & Celia Miller- 6 children- have group- get old home.
4245- Eunice Wallingford & John Alexander- 5 children.
4251- Richard Allen Wallingford & Elanor Hatfield- 4 children.
4267- James Richard Wallingford & Martha Williams- 5 children.
4284- Andrew Jackson Wallingford & Martha Gray- 13 children- have individual picture
Nellie J English-2nd wife- 3 Child-
4293 Margret Wallingford & Anderson McKirahan- 6 Children.
4294- Mary McKirahan- & Robert Stowers- 6 children.
4335- Rossina Wallingford & Jay Cunningham- 5 children.
4336- Margret Cunningham & Fred Brademyer- 13 children.
4363- Raymond Cunningham (M.D.) & Emma Holtz- 6 children.
4375- Anna Cunningham & Gerald Hines- 6 children.
4382- Ida Wallingford & William Shelbourn- 8 children.
4383- Gertrude Shelbourn & Hiram Newman-8 children.
4392- Florance Shelbourn & Otie Hahn- 6 children.
4403- Joseph Shelbourn & Lena Lurz- 6 children.
4414- Fannie Shelbourn & Edgar Gilispie- 5 children.
4420- Mildred Shelbourn & Gui Bishop- Children-6
4427- James Richard Wallingford-II- & Pearl Fraley- 3 prs twins- have picture- get old home.
4443- Horace Wallingford & Etta Hoffman- 9 children.
4461- Edna Wallingford & Daniel Sears- 7 children.
4462- Nellie Sears & Cecil Roundy- 8 children.
4495- Joseph Wallingford & Elizabeth Willett- 7 children.
4510- Bertha Bassett & Alfred Clary- 6 children.
4538- Mark Wallingford & Sarah Applegate- 9 children.
4582- Julian Davenport & Perry Thomas- 10 children.
4612- Sarah Wallingford & Hiram Rummans- 6 children.
4622- Alex Rummans & Fannie Mitchell- 5 children.
4632- Melvina Rummans- & Stanton Mitchell- 11 children.
4685- Joseph Buckner Wallingford & Margret Breeze- 6 children:
4712- Walter C Wallingford & Clara Johnson- 7 children.
4713- Clarissa Wallingford- & William Kinney- 6 children.
4740- John Wallingford & Emma Hampton- 6 children.
4761- Walter S Wallingford & Carrie Davenport-10 children.
4772- Sarah Wallingford & Mathias Davenport- 5 children.
4788- Mary Wallingford & Kenas Farrow-- 9 children.
4789- Caroline Farrow & William Pugh- 5 children.
4883- Sarah Breeze- & James A Walker- 8 children.
4931- James Wallingford & Mary Abraham- 10 children.
4955- Sophia Wallingford & Walter S Chandler- 8 children.
~~4~~ 4959- Walter W Chandler & Nancy Williams- 6 children.
4985- Prudance Wallingford & Leban Ellis- 10 children.

4991- Harriet Ellis & Edward Hasbrook- 5 children.
5016- Indiana Ellis & Henry Kenan- 10 children.
5018- Joseph Kenan & Rena Vaughn- 12 children.
5031- Albert Kenan & Olive Jenkins- 5 children.
5045- Ledemia Kenan & Jasper Tinkham- 3 children.
5061- Chloe Kenan- & William Hodges- II- 6 children.
5085- Emma Kenan & Stephen Robinson- 5 children.
5129- Sarah Kenan & Clinton Crosin- 6 children:
5253- Rachel Wallingford & Richard Applegate- 10 children.
5255- Richard F Wallingford & Sarah Calvert- 6 children.
5256- Rose Wallingford & Charles Applegate- 8 children.
5268- David Wallingford & Gertrude Marshall- 8 children.
5306- Mary Applegate & John Pollitte- 5 children.
5321- Richard Applegate & Nancy Fulton- 5 children.
5323- William Applegate & Ida Roe- 5 children.
5343- Belrille Applegate & Ida Turner- 5 children.
5351- Abner Highfield-II- & Ella Kissick- 11 children.
5356- Eliza Highfield & Turner Browning- 6 children.
5377- Mary Highfield-& Wm Rose- 7 children.
5419- John Applegate & Malinda Fry- 10 children.
5420- Isah Applegate & Nattie Hayes- 5 children.
5445 Robert Applegate & Rena Hardymon- 6 children.
5462- James Applegate & Bertha Breeze-2nd wife- 10 children.
5484- William Applegate & Jane Rose- 5 children.
5485- James Applegate & Ella Toller- 8 children.
5495- Nelson Applegate & Minnie Plumber- 5 children.
5533- Mary Wallingford & George Baugher- 5 children.
5547- Henry Wallingford & Elizabeth Willer- 10 children
5559- Nora Wallingford& Roy Brown- 4 children- have picture.
5589- James Mark Wallingford & Fannie Talbott- have picture & old home.
5597- Harriet Wallingford& John Johnson- children-6
5620- Hattie Arnold & Watt Warr- 7 children.
5623- Mary Johnson & George Reeder- 10 children.
5655- Joel Reeder & Catherine Browning- 6 children.
5676- Alice Reeder & James M Wallingford- 6 children.
5698- Sarah Johnson & James Rose- 7 children.
5726- Charles Breeze & Bertie Jones- 8 children.
5739- Ella Breeze & George Breeze- 5 children.
5760- Charles Breeze & Anna Burton- 6 children.
5776- Irene Breeze & Wm Strode- 5 children.
5793- Mary Breeze & Leader Tripplet-5 children.
5799- Joseph Thornton Wallingford & Malinda Hull- 5 children.
5800- Joseph S Wallingford-III & Helen Morrison- 9 children.
5801- Joseph W Wallingford-IV-&Ella Summers- 8 children.
5804- Harry Wallingford Atty & Jessie Watts- 6 children.

5811- Charles Wallingford & Lyda Myall- 6 children.
5828- John Wallingford & Pettie Wood- 8 children.
5849- Elizabeth Wallingford & Charles Gibbins- 6 children.
5878- Mary Wallingford & Basil Calvert- 7 children.
5897- Charles Calvert & Lizzie Kirk- 6 children.
5903- Lizzie Calvert & George W Calvert- 7 children.
5951- James Harvey Wallingford (Rev) & James Stuart Wallingford (MD)- have pictures.
5968- Mark Wallingford & Mary Whaley- 6 children:
5989- Phoebe Wallingford & David Blue- 7 children.
5993- Lydia Savage- & Fred Wysinger- 7 children.
6025- Chancey Golden & Mary Cohner- 5 children.
6047- Eunice Reese & William Elliott- 5 children.
6054- Earl Reese& Mary Paddock- 6 children.
6077- Greenbury Triolett & Mary Mills- 6 children.
6095- Reason Breeze & Mary Purnell- 12 children:
6127- Thomas Breeze & Effie Flaugher- 7 children.
6139- Maggie Stewart & Rector Curtis- 5 children.
6145- Reason Breeze-II & Julia Sears- 9 children.
6206- Sarah Breeze & James Walker- 8 children.
6227- Elizabeth Breeze & Harrison Baugh- 6 children.
6240 George Breeze & Ella Breeze- 5 children.
6259- William Breeze-II & Elizabeth Johnson- 8 children.
6267- Charles Breeze & Bertie Jones- 8 children.
6291- Bertha Breeze & James Applegate- 11 children.
6310- Charles Breeze & Anna Burton- 6 children.
6326- Irene Breeze & William Strode- 5 children.
6345- Martha Murphy & William Bennett - 7 children.
6346- Hannah Bennett & Hiram Rosecrants- 9 children.
6360- Jesse Rosecrants & Nancy Thomas- 5 children.
6371- Henry Woolery & Tennesses Wadkins- 6 children.
6388- James Rosecrans & Mary McElree- 9 children.
6408- Benjamin Rosecrants & Rose Brown- 6 children- (Hiram in L.A.)
6423- David Rosecrans & Mary Brown- 9 children.
6442- Martha Toller & Charles Nuttall- 6 children.
6443- Alice Nuttall & Thomas Wallace - 7 children.
6474- Martha Bennett & Warren Beedle- 5 children.
6495- Lincoln Bennett & Nellie Jamison-1st wife- 5 children.
6503- Benjamin Bennett & Martha Howard- 5 children.
6524- Sarah Bennett & John Nevins- 7 children.
6532- Nancy Nevins & Levi McGuire- 10 children.
6533- Sarah McGuire- & George Walker- 9 children.
6566- William Nevins & Ann Eckert- 8 children.
6595- Sarah Nevins & George Fressnacht- 6 children.
6610- Famous M Blue & Nancy Jones- 6 children.

6611- Mary Blue & Irson Gillett- 11 children.
6616- Ora Gillett & Gertrude O'Neal- 5 children.
6634- William Gillett & Almira Johnson- 6 children.
6668- Nancy Talley & James Welcher- 8 children.
6691- Delia Tully & Fred Niles- 6 children.
6699- Sarah Blue & Ruben Gillett- 6 children.
6706- William Gillett & Etta Meadows- 8 children.
6757- Walter Blue & Mary Keels- 8 children.
6766- Bessie Blue & Charles Kecks- 8 children.
6775- Milton Blue & Mary Peterson- 10 children.
6816- Benjamin Applegate & Hannah Peters- 11 children.
6818- Hiram Rummans- & Sarah Wallingford- 6 children.
6828- Alexander Rummans & Fannie Mitchell- 6 children.
6839- Melvina Rummans- & Stanton Mitchell- 10 children.
6878- Alexander Rummans-I- &Elizabeth Reeder- 7 children.
6917- Catherine Applegate & John Highfield- 6 children.
6920- Abner Highfield-II-& Ella Kissick- 11 children.
6925- Eliza Highfield & Turner Browning- 6 children.
6946- Mary Highfield & William Rose- 7 children.
6982- James Applegate & Bertha Breeze- 10 children.
6993- Mary Applegate & James Call- 5 children.
7036- Sarah Thomas & Penn Philipps- 5 children.
7043- Perry Thomas- & Juliana Davenport- 10 children.
7081- Henretta Applegate & James Meadows- 6 children.
7082- Alexander Meadows & Harriet Smith- 6 children.
7100- Harriet Meadows & John Wilson- 6 children.
7107- Charles Meadows & Harriet Sweet- 5 children.
7131- Jacob Applegate-II & Armanda Brooks- 11 children.
7132- Thomas Applegate & Josephine Bloucher-1st wife- 7 children.
7133- Jacob Applegate-III & Lucada Ruggles- 7 children.
7166- Paris Applegate- & Pheobe Saxton- 9 children.
7178- Benjamin Applegate & Martha Blanton-2nd wife- 10 children.
7179- Walter Applegate & Lear Eulett- 5 children.
7185- Gertrude Applegate & James Robinson- 11 children.
7223- Macon Applegate & Cretia Ellis- 7 children.
7233- Horace Applegate & Allie McCann- 1st wife- 5 children.
7245- Alex Applegate & Margret Applegate- 7 children.
7264- Madeline Applegate & Joseph Hulke- 5 children.
7280- Albert Applegate & Louisa Blanton- 7 children.
7286- Moto Applegate & Asa Sparks- 6 children.
7301- Sylvester Applegate & Clarinda Burris- 6 children.
7302- Fredrick Applegate & Bertha Blanton- 5 children.
7314- Benjamin Applegate -II- & Nancy Davenport- 5 children.
7332- Brazil Applegate & Betsy Bateman- 9 children.
7333- Mary Applegate & Isaiah Grigsby- 6 children.

7352- Martha Applegate & James Grigsby- 6 children.
7366- Hannah Applegate & Thomas Putman- 8 children.
7444- Alex Applegate & Sarah McKellup- 7 children.
7454- Charles Applegate & Rose Wallingford- 8 children.
7476- Ida Nash- & Oliver Stefficks- 7 children.
7495- Bazil Applegate & Susan Hardymon- 7 children.
7518- Margret Applegate & Alex Applegate- 7 children.
7549- Rebecca Applegate & Carter French- 7 children.
7576- Hugh French & Nancy Buckner- 5 children.
7586- Herbert French & Elizabeth Duncan- 6 children.
7593- Charles French- & Lydia Wiggins- 8 children.
7607- Hiram French & America Cleveland- 7 children.
7639- Rebecca Wallingford & James Murrow- 8 children.
7645- James V Murrow & Lucy Racoup- 8 children.
7659- Albert Murrow & Margret Hungate- 8 children.
7702- Chester White & Bertha Towey- 5 children.
7731- Rachel Murrow & George Thomas- 7 children.
7751- Prumace Thomas- James Holsworth- 5 children.
7753- Mary Holworth & John Sprung- 5 children.
7769- Frances Thomas- & Elizabeth Bonner- 7 children.
7784- Park Thomas- & Nancy Dikes- 6 children.
7791- Estell Thomas & Lawerance Stout- 6 children.
7801- Clara Maine & Joseph Parkinson- 6 children.
7817- Robert Thomas & Allice Elison- 10 children.
7837- Benjamin Murrow & Sarah Blue- 5 children.
7838- James R Murrow & Kitruth Asbury- 8 children.
7839- Charles T Murrow & Harriet Hughes- 8 children.
7840- Nina Murrow & James Holder- 5 children.
7847- Kitruth Murrow & Charles Cline - 8 children.
7856- John E Murrow & Carrie Leman- 6 children.
7863- Charles I Murrow & Edna Weber- 5 children.
7891- Maggie Cline & Wm Johnson- 6 children.
7920- Caleb T Murrow & Mary Davidson - 6 children.
7933- Sarrah Murrow & Albert Houghton- 8 children
7956- Stephen Murrow & Fannie Grover- 7 children.
7968- Henry Murrow & Mary Dicks- 5 children.
7976- David B Murrow & Clarinda Applegate- 6 children.
7977- Amy Murrow & Wm McClure- 5 children.
7987- Wm McClure-II & Jessie Clowser- 9 children.
7998- Benjamin Murrow-II & Sarah Moore- 5 children.
8015- Maud Murrow & Levi Summer- 6 children.
8033- Floy Murrow & Ira Wood- 6 children.
8045- Margret Murrow & Tom Corsuch- 8 children.

Pictures- Cont.

8060 Sarah Gorsuch- & John Butler- children # 5
8073- Thomas Murrow & Evaline King- 8 children.
8078- Ziza Reitzel & Myron Grover- 4 children.
8111- Mary Murrow & Dan Gorsuch- 9 children.
8146- Charles Murrow & Amy Blue- 13 children.
8147- Delilah Murrow & Richard Crystal- 4 children.
8163- Narcissus Murrow & Leroy Lambert- 9 children.
8191- Leroy Lambert-II- & Edith Waters- 7 children.
8209- Narcissus Lambert & Robt Hutchins- 5 children.
8224- Pheobe Murrow & Slemmons Taylor- 6 children.
8225- Howard Taylor & Harriet Albin- 5 children.
8248- Slemmons Taylor & Cora Mitchell- 8 children.
8277- Armanda Langdon & Wm Owings- 6 children.
8281- Elineta Owings & Warren Murray- 5 children- (LongBeach- Calif)
8305- Wm Owings & Mary Hagg- 5 children.
8319- John Langdon & _____ Bennett- 9 children.
8331- Mary Murrow & Wm Warren- 5 children.
8370 George W Murrow & Elizabeth Runyon- 8 children.
8373- Wm E Murrow & Ada King- 8 children.
8382- Charles F Murrow & Clara Elithrope- 9 children.
8399- David Blue Murrow & Ruth C Nogle- 5 children - have picture of old home.
8410- Charles Murrow-II & Sarah Osborne - 6 children.
8411- David B Murrow-II & Annie White- 9 children.
8427- Archibald West & Ethel Moore- 5 children.
8504- John S Murrow & Emily Journey- 8 children.
8505- Nancy Murrow & Stephen Barnett- 7 children.
8530- Benjamin H Murrow & Jessie Lowe- 5 children.
8545- Nicholas W Murrow & Eloin Barnes- 9 children.
8594- Lucinda Williams & Andrew Jackson- 5 children.
8604- Alvin Jackson & Nannie Riggs- 10 children.
8638- Lutie Williams & Oscar Breeze- 8 children.
8648- Charles Breeze & Bertie Jones.- 9 children.
8651- Maggie Breeze & Patrick Cassidy- 7 children.
8685- Ella Breeze & George Breeze- 5 children.
8726- Clarissa Irvin & Alford Bivens- 7 children.
8762- Thomas Irwin & Elizabeth Graham- 6 children.

(If we get 20 pictures out of this bunch we will do well)

3049 1